2 CENTS PAY NO MORE!

Chicago Daily Tribune

THE WORLD'S GREATEST NEWSPAPER

FINAL

VOLUME C.—NO. 268 C (REG. U. S. PAT. OFFICE. COPYRIGHT 1941 BY THE CHICAGO TRIBUNE.) SATURDAY, NOVEMBER 8, 1941.—30 PAGES THIS PAPER CONSISTS OF TWO SECTIONS—SECTION ONE IN CHICAGO AND SUBURBS ELSEWHERE THREE CENTS PRICE TWO CENTS

SENATE REPEALS NEUTRALITY

Big Five Railway Unions Decide to Strike

GIVE SMOKES TO YANKS! TRIBUNE SPONSORS DRIVE

Cheer for Boys on Foreign Duty!

"Smokes for Yanks!"

A package from home — cigarets for moments of leisure, tobacco for a comforting pipe when the cold is bitter and the going's tough. A package from home — "Smokes for Yanks!"

Under that slogan, Chicago Tribune Charities, Inc., invites the readers of THE TRIBUNE to join with it in providing tobacco for men of the American armed forces patroling the Atlantic ocean and standing guard at American bases from Iceland to the Caribbean sea.

Tribune Starts Fund with $1,000.

THE TRIBUNE has made the first donation to the fund—$1,000.

There are several ways to help provide "Smokes for Yanks." Checks to buy cigarets and tobacco for these American soldiers may be sent. A carton of cigarets, a supply of tobacco, or even a single package of cigarets will receive as warm a welcome, for the sentiment is as important to these men as the gift.

Bundles from home brought joy to the American soldiers overseas in the World war. Those bundles said that America was behind her fighting men, thinking of them, determined that they should have every comfort and enjoyment possible in war. Bundles from home today, as every veteran of the AEF can tell you, will carry the same warmth to the soldiers and sailors of 1941, many of whom are suffering the rigors of extreme climates in an undeclared war.

Every Penny Will Buy Tobacco.

Chicago Tribune Charities, Inc., will see that every penny contributed goes to buy cigarets and tobacco and that every package reaches the men.

Cash donations will be acknowledged in THE TRIBUNE. Donors of cigarets and tobacco may inclose self-addressed 1 cent government postal cards if they like, for the convenience of recipients who wish to send their thanks. Givers should understand, however, that the men on secret missions may not be able to answer for some time, lest their cards reveal the location of their command.

Checks and money orders should be mailed to Chicago Tribune Charities, Inc., Tribune Tower, Chicago. Cash, cigarets, and tobacco may be brought to this newspaper's public service bureaus in Tribune Tower, 435 North Michigan avenue, or in the loop at 1 South Dearborn street. Other reception centers may be established later.

Their Range Is Wide.

Men of the army, the navy, the marines, and the coast guard are now on convoy and patrol duty in ships and planes on the Atlantic or serving at bases in Iceland, Newfoundland, and islands stretching thru the Caribbean. They are far from home and friends, far from the conveniences and opportunities for enjoyment that their brothers in training within the continental United States enjoy.

A package of cigarets or tobacco for their pipe will cheer them in the Atlantic's fog or in the loneliness of a strange and unknown land.

Chicago has given with a generous hand this year to the peoples of England and other foreign lands. American boys are serving their country in climates more intemperate than England's. They are serving on stormy seas, and winter is approaching. They are serving in desolate outposts in unfriendly lands.

They should not be forgotten, in the opinion of those who indorsed the "Smokes for Yanks!" movement yesterday, any more than the peoples of foreign lands for whom 58 separate organizations have asked Chicagoans to open their hearts and their pocketbooks in bundle and relief campaigns this year.

"Smokes for Yanks."

Windsors Back in Nassau After U. S.-Canada Trip

NASSAU, the Bahamas, Nov. 7 (AP).—The duke of Windsor, governor of the Bahamas, and the duchess arrived by plane from Miami, Fla., late today completing a six week holiday in Canada and the United States.

RUSSIANS DRIVE GERMANS BACK FROM MOSCOW

Russian armies defending Moscow were credited by British sources yesterday with developing a sustained counteroffensive which had driven the Germans back several miles west and northwest of the capital. The Reds were said to be achieving some success in an attempt to reopen Moscow's communications with besieged Leningrad.

The Germans admitted their drive on Moscow had been stopped by bad weather.

Apparently concentrating their attack in the Crimea, Nazi dive bombers and artillery hammered at the approaches to the Black sea port of Sevastopol. The German high command announced gains in fighting in the Crimean mountains, but acknowledged the Russians were putting up a stubborn defense.

[*Stories and map appear on page 6.*]

NEWS SUMMARY

of The Tribune

[And Historical Scrap Book.]

Saturday, November 8, 1941.

WAR SITUATION.

LONDON—Seek to scuttle Hitler peace bid before it comes. Page 6.
LONDON—Nazis driven back by Moscow defenders. Page 6.
BERLIN—Nazis bomb approaches to Sevastopol. Page 6.
CANBERRA—Report Australians to fight in Caucasus soon. Page 6.

WASHINGTON.

Senate passes neutrality repeal, 50 to 37; must go to house. Page 1.
Capital war set feasts in splendor at soviet embassy. Page 1.
Note to Santa: OPM says cut out use of cellophane. Page 1.
Finns told U. S. is ready to spend 75 billion to beat Hitler. Page 4.

LOCAL.

Big Five railway unions reject pay terms, call strike. Page 1.
"Smokes for Yanks!" TRIBUNE opens drive for soldier gifts. Page 1.
Dairy denied police protection after goon attacks. Page 1.
Tavernkeepers tell grand jury how syndicate operates. Page 13.
Deaths and obituaries. Page 22.

DOMESTIC.

Thirty-third division starts return to Chicago today. Page 3.
Americans returning from Iceland assail censorship. Page 3.
TRIBUNE medals awarded six outstanding ROTC cadets. Page 7.
Charges priorities will force workers to walk streets. Page 9.

SPORTS.

Northwestern battles Indiana in Dyche stadium today. Page 18.
Unbeaten Notre Dame, ditto Navy clash in Baltimore. Page 19.
Wisconsin invades Ohio State; expect scoring duel. Page 19.
Pastor hands Booker Beckwith surprise beating. Page 19.
Gophers await Nebraska and only Bierman worries. Page 19.
Illinois and Iowa battle in Dad's day feature. Page 19.

EDITORIALS.

The Bribe Takers and the Bribe Givers; A Billion for Russia; The Unknown Soldier; Why We Have Milk Riots. Page 12.

FEATURES.

Crossword puzzle. Page 4.
Society. Page 15.
Front Views and Profiles. Page 15.
Looking at Hollywood. Page 15.
Radio program. Page 22.

CARTOONS.

Little Orphan Annie, page 7; Smitty, page 7; Dick Tracy, page 8; Terry and the Pirates, page 8; The Gumps, page 11; Winnie Winkle, page 14; Harold Teen, page 14; Smilin' Jack, page 14; Gasoline Alley, page 17; Moon Mullins, page 19.

COMMERCE AND FINANCE.

Ickes gets new job: He's solid fuel coördinator. Page 23.
IBA spokesman asks SEC registration of all securities issues. Page 23.
Fail to alter price control bill that faces veto. Page 23.
County leading for all-out rationing of scarce supplies. Page 23.
Government asked to stop piling up stocks of scarce materials. Page 23.
Want Ad Index. Page 25.

REJECT 7½ PCT. PAY RAISE SET BY F. D. R. BOARD

Prepare to Call Out 350,000 Workers.

BY PHILIP HAMPSON.

A strike of approximately 350,000 operating employés of the railroads will be called shortly to enforce a demand for a 30 per cent wage increase, executives of the Big Five operating brotherhoods announced last night. No official date has been set, but it is expected the strike will be ordered for Dec. 5.

The strike plans were announced after general chairmen of the Big Five on the individual railroads had "flatly rejected" the recommendation of the Presidential fact finding board that the workers be given a temporary wage increase of 7½ per cent. The chairmen urged their chief executives to "execute the strike order authorized by their members Sept. 5."

Roads Accept Board Plan.

Meantime, the representatives of the railroads announced that they accept the recommendations of the President's board.

The situation facing the nation's major transportation system today is this:

1. The engineers, firemen, conductors, trainmen, and switchmen—the operating employés—may walk out at any time after Dec. 5.

2. The approximately 900,000 nonoperating unionists [including maintenance of way employés, shop workers, clerks, mechanics, and many others] are sending their general chairmen to a meeting in Chicago on Wednesday to decide what to do about the fact finding board's recommendation. It is expected that this group, too, will decide to call a strike, which already has been authorized by the employés.

Peace Machinery Exhausted.

3. All the machinery set up by the railway labor act for the peaceful settlement of railroad labor disputes has been used in the current controversy. First, direct negotiations which took place late in July and early in August between the railroads and their workers failed. Second, the efforts of the National Mediation board to settle the compromise failed on Sept. 4. The third and final instrument—the fact finding board—was named by President Roosevelt on Sept. 10, with Dean Wayne L. Morse, school of law, University of Oregon, as chairman.

4. The hope exists that President Roosevelt may use his high office to intervene in the present controversy as he has in recent labor troubles. It has been suggested that the President ask the parties to the dispute to reach a compromise based on the fact finding board's recommendations. Opinions have been expressed in both official labor and railroad circles that there will be no strike.

Set Date Next Week.

Some confusion took place late yesterday when it was reported that the Big Five had named Dec. 5 as the date for the start of the strike. Actually, according to Alvanley Johnston, spokesman for the Big Five and the head of the Brotherhood of Locomotive Engineers, and C. J. Goff, vice president, Brotherhood of Locomotive Firemen and Enginemen, the official date will not be set before Monday or Tuesday.

Goff said that when the strike time is determined, it will become operative on three succeeding days. On the first date, one third of the operating employés on the western, southeastern, and eastern roads will walk out. The second third in each district will go out the second day and the strike will be made complete on the third day. Thus if the strike is started Dec. 5 it will not be complete until Dec. 7.

Dissatisfied with Report.

In their official announcement of the rejection of the fact finding board's recommendation, the Big Five said:

"The report to the chief executives from the general chairmen of the five operating brotherhoods evidences universal dissatisfaction with the board's conclusions, and expresses general dissatisfaction on the part of the membership to a degree never equaled in the memory of senior

[Continued on page 14, column 1.]

ONCE GONE, OUR TEARS WILL NOT RESTORE HIM

WHILE HIS ENEMIES DESTROYED HIM, I STOOD IDLY BY!
HERE LIES UNCLE SAM, BURIED WITH THE CONSTITUTION OF THE UNITED STATES LIQUIDATED BY THE NEW DEAL COMMUNISTS
ENSLAVED PEOPLE, RULED BY TYRANNY AND DEBT
BILL OF RIGHTS
ORR

Denied Police Guards After Goon Attacks

(Picture on back page.)

Orville Gabrielsen.

Helmuth Miske, a dairy employé who doesn't want to join a union, was attacked by labor goons yesterday and severely beaten. He was cut about the eyes and suffered a possible broken nose.

Miske works for Maywood Farms, Inc. The dairy is being picketed by the Milk Wagon Drivers' union, local 753 [AFL]. It has been trying to force five truck drivers of the dairy to join the union. Nearly 100 pickets milled about the dairy or sat in nearby automobiles during the day.

Despite the violence yesterday Sheriff O'Brien and Chief James B. Fleming of the county highway police last night notified the dairy officials that a police escort supplied for the dairy's trucks during the day would have to be withdrawn. They said that other duties tied up the policemen. Attorney William H. Sloan said the dairy would hire guards to protect deliveries.

Union Official Arrested.

Miske said that he and another employé of the dairy, Orville Gabrielsen, were returning from a restaurant when they were set upon by 10 or 15 pickets. He said that they were hit with brass knuckles and blackjacks. Gabrielsen was kicked when he fell and suffered several face and body bruises.

Gabrielsen charged that Peter Hoban, vice president of the drivers' union, was one of those who assaulted him. Hoban was arrested on a charge of assault and battery. Hoban then alleged that Gabrielsen had hit him with an iron bar and signed a complaint charging assault with a deadly weapon. Both men were released on bail of $100 apiece and a hearing was set for Nov. 14.

Other Violence During Day.

Other acts of violence incident to the attempt to unionize the dairy were:

1. Herman Wadler, owner of an independent milk store at 6520 South Cicero avenue, Stickney township, was fired upon by two men while he was driving his truck to the Maywood dairy for milk. He was curbed by two men who were in an automobile near 55th street and Central avenue. He backed away and the two fired six shots at him. One bullet lodged in the sun visor of his automobile.

2. Herman Pals, a farmer near Palatine, reported that two carloads of pickets boarded his truck near Higgins road and River road while he was en route to the Maywood dairy and started to dump cans of milk. Several others started hacking the truck with hatchets and an ax. The vandals jumped in their cars and sped away when a police squad car appeared. They left behind an ax and a revolver. Pals was able to drive his truck and the remains of the milk to the dairy.

Ask Contempt Hearing.

Attorneys Sloan and William B. Gemmill, representing the dairy, asked Judge John C. Lewe in the Superior court for a contempt of court hearing in connection with an injunction issued against the union. The hearing had been set for next Monday.

Attorney David Riskind, acting for the union, told Judge Lewe that the violence was not caused by union men and that he would have witnesses in court Monday.

Leslie G. Goudie, president of the Teamsters' Joint council, with which the milk drivers' union is affiliated, said Miske and Gabrielsen provoked the assault by calling the employés vile names.

NOTE TO SANTA CLAUS: OPM SAYS YOU MUST CUT OUT CELLOPHANE

Washington, D. C., Nov. 7 (AP).—Merchandisers received orders today to curb that impulse to swathe in cellophane everything on the shelf from perfume to shovels.

In ruthless disregard of the coming yuletide, the Office of Production Management forbade the further manufacture of gift wrapping, Christmas bells, sipping straws, and paper hats from cellophane and similar transparent materials. The order directed that no more be used in packaging a long list of items, including:

Razor blades, cosmetics, soaps, textiles, metal goods, sporting goods, paper products, wax articles, hardware, electrical appliances, decorations, novelties, and flowers.

The order was made effective immediately, but dealers will be permitted to use up existing stocks.

A shortage of chlorine, used in making smokeless powder and in chemical warfare, made the curtailment necessary, the OPM said.

Bandits Shoot Up 2 Taverns, Western Style

Two northwest side taverns were robbed in quick succession last night by three young bandits who wounded a man in each place and terrorized the customers with wild shots.

The first raid, apparently modelled after the tactics of the wild west, started a few minutes before midnight.

Fires Twice Into Floor.

One of the gunmen, armed with an automatic rifle, entered the tavern at 2624 Fullerton avenue. He climbed on a stepladder near the door, fired two shots into the floor and announced the stickup.

His two accomplices, one armed with a shotgun and the other with another rifle and a pistol, came in and forced Joseph Barsanti, the owner, and 30 customers to surrender $300.

At that point, Frank Mostardini, 47 years old, the cook, entered the barroom from the kitchen.

"What's going on?" he asked.

A fusillade of shots, directed at the back bar, was his answer. More than 20 bottles of whisky and wine were smashed.

One of the bullets ricocheted from a bottle and wounded Mostardini in the left leg. He was treated at a physician's office.

The next stop for the bandits was the tavern of Carl Anderson at 3019 Sheffield avenue. This time the robbers entered together, firing shots into the floor and ceiling.

Again one of them announced the holdup.

"You're kidding us; you don't mean it," Ambrose Wagner, 46, of 8041 Lincoln avenue, Skokie, replied.

Bullet Is Patron's Reply.

The robber with the pistol fired a bullet thru Wagner's left leg.

"I said this is a stickup," he yelled.

The 15 other customers in the bar and Anderson gave the robbers $100. Wagner was taken to Illinois Masonic hospital.

All of the gang were dressed in dark clothing, including black leather jackets. A fourth man served as chauffeur.

The gang had stolen the car from a garage at 1239 South Pulaski road after terrorizing three employés and three customers, whom they robbed of $26.

WAR SET FEASTS IN SPLENDOR AT SOVIET EMBASSY

BY WALTER TROHAN.

[Chicago Tribune Press Service.]

Washington, D. C., Nov. 7.—There were sounds of revelry in the swank soviet embassy tonight as some 1,500 capital interventionists raised glasses of champagne and vodka in a toast to the Red revolution and Little Joe Stalin.

The hubbub of polite conversation and the lilt of gay laughter; the heady aroma of vodka and the salty tang of caviar floated out the former Pullman mansion to a Tribune reporter who stood at the curb as forlorn as the poor little match girl.

Past him streamed a parade of limousines bearing high ranking administration officials, members of congress, diplomats, capital society's great and journalistic colleagues to the foot of the red carpeted stairway to the reception line. Traffic was tied up for blocks in each direction.

Guests Are Handpicked.

Without exception, as far as curbstone observation could tell, the guests who received the white cardboard invitations bearing the gold embossed soviet seal of a hammer and sickle surmounting the globe were members of the interventionist set.

The Reds carefully handpicked the guests to make sure that not a single fish egg or a single drop of fiery vodka would go down the gullet of any one who believes that America has no place in Europe's quarrels.

The American representation at the reception, held in commemoration of the 24th anniversary of the soviet revolution, was headed by no less a figure than Undersecretary of State Sumner Welles, who earlier in the day was disclosed as having administered a verbal spanking to Finland for warring on Russia.

They're Speaking Again.

The glacial features of the diplomat thawed into smiles to signal the return of the embassy to a complete social understanding with the New Deal after two years of as sound snubbing as has ever been delivered to an embassy.

Two years ago the administration ignored the 22d anniversary of the soviet's greatest day in protest against the conclusion by Stalin of the alliance with Hitler which gave the Nazi legions the green light for the start of war. Not a state department official, cabinet member or senator showed up at that time.

Again last year, in protest to Russia's attack on Finland, mountains of caviar and gallons of champagne and vodka went untouched. The soviets had to be satisfied with a handful of axis diplomats in whose company the Reds did not feel secure because the diplomats seemed to be eyeing the embassy as tho they expected to move in any day. Today, no invitations went to German hands.

Mrs. Hull Arrives Early.

Mrs. Cordell Hull along with Undersecretary and Mrs. Welles was among the first to arrive. Secretary of State Hull makes a practice of not attending parties so that the presence of Mrs. Hull signified that the Reds are in the best of standing at the White House.

Mrs. Constantin Oumansky, wife of the ambassador, received her guests. Acting as host was Andrei A. Gromyko, counselor and chargé d'affaires of the embassy. The hostess's joy was mingled with bitterness over the

[Continued on page 8, column 1.]

THE WEATHER

SATURDAY, NOVEMBER 8, 1941.

Sunrise, 6:32. Sunset, 4:36. Moon rises at 8:16 p. m. Venus is evening star. Mars, Saturn, and Jupiter are night luminaries.

CHICAGO AND VICINITY: Cloudy and continued rather cold with a few snow flurries Saturday. Sunday partly cloudy, slowly rising temperature. Highest temperature Saturday, 35 degrees, lowest Sunday morning, 30 degrees. Outlook for Monday fair and warmer.

ILLINOIS: Cloudy and continued cold Saturday; Sunday partly cloudy, slowly rising temperature.

TEMPERATURES IN CHICAGO

For 24 hours ended 2 a. m., Nov. 8:

3 a.m.	*35	9 a.m.	33	3 p.m.	35	9 p.m.	34
4 a.m.	34	10 a.m.	34	4 p.m.	34	10 p.m.	34
5 a.m.	†33	11 a.m.	34	5 p.m.	34	11 p.m.	34
6 a.m.	33	Noon	34	6 p.m.	34	Midn't.	34
7 a.m.	33	1 p.m.	34	7 p.m.	‡34	1 a.m.	34
8 a.m.	33	2 p.m.	35	8 p.m.	34	2 a.m.	34

*Highest. †Lowest. ‡Unofficial, 7 p.m.-2 a.m.

For 24 hours ended 6:30 p. m., Nov. 7: Mean temperature, 37 degrees; normal, 44 degrees; November deficiency, 6 degrees; excess since Jan. 1, 687 degrees.

Precipitation, .41 of an inch; November excess, .47 of an inch; total since Jan. 1, 33.26 inches; excess since Jan. 1, 4.25 inches.

Highest wind velocity, 30 miles an hour from the north at 8:08 p. m.

Total average net paid circulation

OCTOBER, 1941

DAILY in excess of 1,000,000

THE CHICAGO TRIBUNE

MEASURE O.K.'D BY 50-37 VOTE; GOES TO HOUSE

Must Act on Vital Changes.

BY CHESLY MANLY.

[Chicago Tribune Press Service.]

Washington, D. C., Nov. 7.—The senate tonight passed the Roosevelt administration's neutrality repealer, which authorizes an undeclared air and naval war against Germany and Italy. The vote on passage was 50 to 37.

Bennett C. Clark.

A more representative test of opinion on the war issue than final roll call was the vote of 49 to 38 by which the senate rejected an amendment by Sen. Bennett Champ Clark [D., Mo.], to strip from the resolution provisions authorizing American ships and American citizens to enter combat zones and belligerent ports.

The resolution now goes back to the house of representatives for its consideration of those provisions which were added by the senate foreign relations committee.

House May Reject Amendment.

The resolution passed by the house of representatives authorized only the arming of American ships and the Clark amendment would have confined the senate measure to that authorization. Opponents of the legislation still are hopeful that the house will reject the senate amendments.

Voting for the resolution on final passage were 43 Democrats, 6 Republicans, and 1 Independent—George W. Norris, the Nebraska radical, who cast one of the six senate votes against the declaration of war against Germany in 1917. Voting against the neutrality repealer were 15 Democrats, 21 Republicans, and 1 Progressive, Robert M. La Follette Jr. of Wisconsin, whose father also voted against the war resolution in 1917.

Illinois senators divided on the issue, Wayland Brooks [R.] voting against the repealer and Scott Lucas [D.] voting for it.

Reflects Divided Nation.

The neutrality repealer passed the senate by the narrowest margin yet recorded on a major administration measure involving foreign policy. Administration leaders had appealed for an overwhelming vote as a reflection of national unity. Instead the vote reflected a greater division of national sentiment on the war issue than the country has known in any of its previous wars.

Significant was the vote of the members of the naval affairs committee on the neutrality repealer, as it is concerned immediately with a naval war. Members of the committee most intimately familiar with the condition of the navy voted 10 to 7 against the resolution.

Scene of Solemnity.

The scene in the senate as it approached a vote on the neutrality repealer, after 11 days of debate, was one of quiet solemnity. An ominous sense of impending catastrophe seemed to pervade the chamber. White haired Sen. Hiram Johnson [R., Cal.] compared it to the scene in the house of representatives 24 years ago when Woodrow Wilson asked a joint session of congress to declare war against Germany.

"I recall his first line," Sen. Johnson told the senate. "He said: 'It is terrible to take this great, peaceful country of ours into war.' His words had an effect upon me that I have never forgotten. I spent that night almost sleepless, thinking of war and of what war meant."

Then turning to the Democrats, Johnson said:

"If you people on this side can be cajoled or can be threatened or can in any way be induced to vote for war against your better instincts and your better manhood, then I say you do something unto your country that you can never undo. At 75 years of age I do not want upon my soul the infamy of taking this country into war when I believe fully that it ought not to be taken into war."

Smith Assails Opponents.

Sen. Ellison D. Smith [D., S. C.], dean of the senate, pronounced even more scorching animadversions on the consciences of the Democrats.

"If we had a secret ballot here there wouldn't be ten votes for this legis-

lation," he said. "We ought to have a secret ballot to give these cowards a chance to speak their convictions."

Senate Majority Leader Alben W. Barkley of Kentucky, who made an impassioned closing speech for the resolution, did not deny that it means war.

Barkley said he hated war, detested it, because he had seen it "in all its hideousness," in the hospitals, in the training camps and "on the battle-fronts." He did not say what battle-fronts, but presumably he referred to his junket to France as a member of a congressional committee during the World war.

Sensational Speech by Tydings.

Passage of the momentous legislation came after a sensational speech by Sen. Millard E. Tydings [D., Md.], ranking majority member of the naval affairs committee, who condemned the neutrality repealer as a measure to take an unprepared nation all the way into the European war, unconstitutionally and treasonably.

In an extraordinary philippic revealing his position on the resolution for the first time, the Maryland senator accused President Roosevelt of arrogating to himself the powers of a Hitler in ordering American naval forces to make war on axis submarines without authorization by congress.

He charged the President and his administration with deliberate attempts to deceive the American people by pretending that American destroyers were attacked first by German submarines. He said he had read the confidential reports to the navy department and they demonstrated that the American destroyers Greer, Kearny, and Reuben James were the aggressors in naval engagements with German submarines.

Calls Undeclared War Treason.

To take this country into war unprepared, Sen. Tydings said, "would be treason to God, treason to brotherhood, treason to our form of government, treason to the men who wear the uniforms of our country."

Yet this has been done, he said.

"We have twisted Hitler's tail on the floor of the senate and in the White House," he added. "We have started a shooting war without legal sanction, while our little army of a million and a half men walk up and down, up and down, with beer trucks for tanks, wooden clubs for machine guns, and with imaginary anti-aircraft guns to hold off the mightiest military force in the history of the world."

Modes of Warfare.

If the neutrality act is scrapped, Tydings said, "the United States will at once engage in three modes of warfare—on the sea, under the sea, and in the air. There is only one other way—on the land.

"Those who vote for the repeal of the neutrality act will, in my judgment, have voted to put the United States into the war in all four ways. And this will have been accomplished without a declaration of war on the part of congress.

"If the safety of the United States and the preservation of our institutions and our American way of life depend upon the survival of the Russians, English and Chinese, and the crushing of Hitler, then in God's name let us take our stand boldly, openly and fully, and thus make overwhelmingly certain that our side wins and that our institutions and our way of life are safe.

A Political Expedient.

"If, on the contrary, our institutions and our American way of life can survive without engaging in hostilities, then let us do that. Our present course is neither fish nor fowl—it is the usual politically expedient, hit-and-run action of a second rate, fourth class 'yes-but' government."

If congress votes to put this country into war without giving the men who will do the fighting and dying the support they should have, Tydings said, "then the biggest lynching party that ever descended on any capital should string our carcasses as ornaments on the telegraph poles of Washington."

Lists Needs for War.

Tydings listed seven indispensable prerequisites to the prosecution of a successful war by the United States:

"First—Henceforth there must be complete frankness by the President, his cabinet, and the congress with the American people.

"Second—Strikes must end and stay ended during this war.

"Third—There must be a drastic increase in all forms of taxation at once.

"Fourth—Every expenditure which is not essential to our national defense, which can possibly be eliminated, must be stopped.

"Fifth—There must be a price ceiling on everything—on profits, on wages, on farm products, and all other things.

"Sixth—We must immediately double the number of training camps in this country, for we will have need for them.

"Seventh—We must immediately commence to raise an additional army so that the total will be not less than 4 million men and may go as high possibly as 5 or 6 million men.

All Involved in Vote.

"These are all locked up in the vote which we are about to take. Unless we are willing to do all seven of these things, we will not only not keep faith with our allies or adequately safeguard our institutions and our American way of life, but we will break faith with those who will make the supreme sacrifice on the ocean's bosom and in foreign lands.

"There is no such thing as a half-way war, particularly against the might of the axis powers."

Tydings said the President and his cabinet had treated the American people as if they were children. They have had nothing but deception, misinformation, a withholding of facts and a vacillating leadership from the President all the way down, he declared.

U. S. Ships the Aggressors.

"We are told," Tydings continued, "after the battle between the U-boats and the destroyers, first the Greer, then the Kearny, then the Reuben James, that there has been no change in the situation. There has been a drastic change in the situation.

"A reading of the confidential reports of the navy department on these three encounters clearly shows that the United States, whether rightly or wrongly, was the aggressor in all three cases, yet when they first happened the public was led to believe that while they were proceeding innocently they were fired upon by an axis submarine.

"I do not criticize the navy at all. It was acting under orders from the President without any authorization of congress to make war upon these axis boats in the middle of the ocean. The so-called neutrality act was still on the statute books. Neither the constitution nor the congress authorized the President to start this war.

Says President Ignored Congress.

"Every man here knows that under our constitution congress has the sole and exclusive and absolute power of declaring war. The President, in the pure Hitlerian technique, arrogated to himself the complete power of the congress. War was declared by executive fiat and not by the chosen representatives of the people.

"The President did not come before the congress and ask for the authority to order our ships to shoot. He snapped his fingers at this body for he had learned long since that we no longer have a congress of 531 representatives and that he may do what he wishes whether the power be conferred upon him to take such action or not.

"Now we have an executive war, not a national war. Thus, while we are going to make the world safe for democracy elsewhere, we are proceeding rapidly to make it unsafe at home."

As a striking example of Presidential hypocrisy Sen. Tydings cited Mr. Roosevelt's campaign speech of Oct. 30, 1940, in which he gave his solemn pledge to the mothers and fathers of the country that their boys would not be "sent into any foreign wars."

"Of course," Tydings remarked sarcastically, "the men on the Reuben James were taking part in a purely domestic war! What a graphic picture the Reuben James made as she went down in the Mississippi just west of Natchez!

Tydings paid a gallant tribute to two of his colleagues who also were World war heroes, Brooks [R., Ill.] and Clark [D., Mo.], both leading anti-war senators.

"I have watched as we have approached this step," Tydings said. "I have seen my friend Brooks, the senator from Illinois, with a distinguished record on the battlefields of Europe; I have seen my friend Bennett Clark, with whom I have frequently disagreed and on foreign policies against whom I have frequently voted, who likewise has a fine war record, and there are others in this body.

"I know these men recall the stern days of 23 years ago when men with whom you shared a cigaret or a beef steak or a can of cold tomatoes were shortly thereafter killed or shot to pieces."

Recalls Own Experience.

Tydings then recalled some of the experiences of the machine gun companies he commanded in France as an example of the terrible cost of going to war unprepared. He said he commanded six companies of machine gunners, 72 guns and 1,200 men.

"In my command, the machine gun units of the six companies of the 57th brigade, there was heavy fighting," the senator said. "We left lots of those fellows over there in France. We would scour the fields at night and get in the bodies that we could not get in during the daytime.

"Of the 1,200 men in my unit, there were about 1,000 actually engaged in hostilities. The other 200 were bringing up ammunition, employed as cooks, and the like, but they saw service, too. Of the 1,000 men actually engaged, the record shows 256, or 25 per cent, were killed or wounded, fighting with British guns, with French artillery as support.

"Of course there was some balm in the fact that we captured more prisoners from the Germans than we had men killed and wounded, but the men who died never knew that.

"And then there were the horses of my unit. In these six companies, 56 of them were killed and 26 more were wounded. Of course while the horses did not know it, they died for a good cause, too. They helped to make the world safe for democracy."

Alimony Halved

[Acme Photo.]

MRS. BETSY CUSHING ROOSEVELT.

Los Angeles, Cal., Nov. 7 (AP).—A modified property settlement under which Capt. James Roosevelt will pay his former wife, Betsy Cushing Roosevelt, $25,000 instead of the $50,000 originally agreed to, was approved today in Superior court. No reason was given for the reduction.

When the divorce was granted here March 8, 1940, Roosevelt agreed to pay the $50,000 within five years, with an alternative of $5,000 yearly for life.

Mrs. Roosevelt received $68,000 at the time of the divorce. Roosevelt later married Romelle Schneider, a nurse.

Roll Call on Repealer

Washington, Nov. 7 (AP).—Following is the vote by which the senate approved today administration legislation which in effect repeals the neutrality law by permitting the arming of merchant ships and allowing them to sail into the war zones:

FOR REPEAL—50.

DEMOCRATS: Andrews, Bailey, Bankhead, Barkley, Brown, Bunker, Caraway, Chandler, Connally, Doxey, Ellender, George, Gerry, Glass, Green, Guffey, Hatch, Herring, Hill, Hughes, Kilgore, Lee, Lucas, Maybank, McFarland, McKellar, Mead, Murray, O'Daniel, O'Mahoney, Overton, Radcliffe, Rosier, Russell, Schwartz, Smathers, Spencer, Stewart, Thomas [Okla.], Thomas [Utah], Truman, Tunnell, Wallgren—43.

REPUBLICANS — Austin, Ball, Barbour, Bridges, Gurney, White—6.

INDEPENDENT—Norris [1].

AGAINST REPEAL—37.

DEMOCRATS — Adams, Bilbo, Byrd, Chavez, Clark [Idaho], Clark [Mo.], Gillette, Johnson [Colo.], Maloney, McCarran, Smith, Tydings, Van Nuys, Walsh, Wheeler—[15].

REPUBLICANS — Aiken, Brewster, Brooks, Burton, Butler, Capper, Danaher, Davis, Holman, Johnson [Cal.], Langer, Lodge, McNary, Nye, Shipstead, Taft, Thomas [Idaho], Tobey, Vandenberg, Wiley, Willis—21.

PROGRESSIVE—La Follette—1.

PAIRS.

Pepper, [D], for, and Reed, [R.], against; Wagner, [D], for, and Reynolds, [D.], against; Hayden, [D], for, and Bulow, [D.], against; Murdock, [D.], position unannounced, and Bone [D.], against. Not accounted for, Downey [D.].

Mussolini Writes Book on Son Killed in Air Crash

ROME, Nov. 7.—A book by Premier Mussolini called "Parlo con Bruno" [I Speak with Bruno], dedicated to the memory of his dead son, will be issued soon, it was announced today. The limited edition of 50,000 copies will be "given" to those who ask for it and make donations for the orphans of aviators killed in the war. Reports say the book will be a biography of Bruno Mussolini, who died in a warplane crash last August.

DON'T forget your Saturday-Sunday 2 lb. box of Mrs. Snyders

What COULD be worse than forgetting to get the Mrs. Snyder's *today* for *tomorrow*? Mom and the little fellows sorta disappointed but not saying anything . . . folks drop in and the cookies won't go 'round . . . get kinda hungry hours after dinner tomorrow and there's nothing good to nibble on . . . hey, Dad, don't let it happen to you. Come in *today!*

ASSORTED CHOCOLATES. The family and your gang will go for these deliciously chocolate covered whipped creams, chewies, crispies, nuts and fruits.

2 pounds, $1.40

MRS. SNYDER'S CANDIES
86 shops in Chicagoland . . . Tel. Central 3116

Out-of-towners send orders to 119 N. Wabash Av. CHICAGO

Chicago Daily Tribune
THE WORLD'S GREATEST NEWSPAPER

Vol. C. Saturday, Nov. 8. No. 288.

Published daily except Sunday at Tribune Tower, 435 North Michigan avenue, Chicago, Illinois.
The Tribune company, publishers.
MAIL SUBSCRIPTION PRICES:
Mail subscription price in Illinois (outside Chicago), Indiana, Iowa, Michigan, and Wisconsin: Daily Tribune only, $5.00 per year; with Sunday Tribune, $12.50 per year.
Zones 2 and 4 in states other than Illinois, Indiana, Iowa, Michigan, and Wisconsin:
Daily Tribune only, $7.50 per year; with Sunday Tribune, $15.00 per year.
Zones 5, 6, 7, and 8, inclusive, Canada and Mexico: Daily Tribune only, $15.00 per year; with Sunday Tribune, $19.50 per year.
Foreign: Daily Tribune only, $25.00 per year; with Sunday Tribune, $45.00 per year.
Entered as second class matter May 14, 1903, at postoffice at Chicago under the act of March 3, 1879.

Dad . . . . . does your BEST girl see Sunday through a kitchen window . . . . ?

Most Sundays . . . . . isn't *she* the one who whittles jackets off of spuds and cleans the Brussels sprouts and salts and sears the roast and bastes and boils and bakes the things *you* like for Sunday Dinner?

This Sunday . . . . . isn't she the one who'd love to wear the smartest dress she owns, her *daring* hat and shoes with heels THIS high . . . . . and take your arm and march into HENRICI'S . . . . . for a famous *workless* Sunday Dinner?

. . . . . isn't *she* the one who'd *love* that?
. . . . . or is it *you?*

P.S. We'll even wash the dishes, afterward!

HENRICI'S
CHICAGO'S MOST FAMOUS RESTAURANT
on Randolph between Clark and Dearborn

CONVENIENT CREDIT • GUARANTEED SATISFACTION

$75 and $85
ROTHMOOR & BRUCEWOOD COATS
in our annual November value event
$59.50
heaped with silver fox—Persian lamb—natural cross fox & costly mink

Sizes 12 to 46—half sizes 33 to 45—jr. sizes 9 to 15—5th floor

MAURICE L ROTHSCHILD
MINNEAPOLIS — *State at Jackson—Chicago* — ST. PAUL

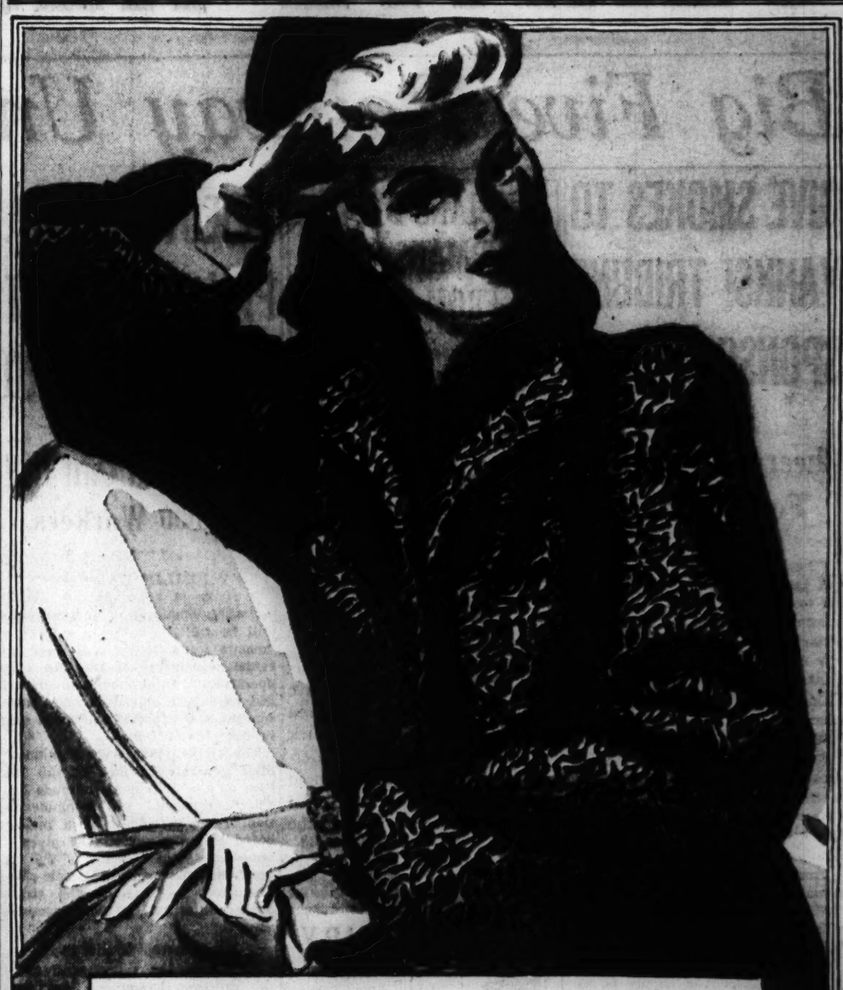

The Hub Opens the 54th Anniversary Sale, Today, With A "Once-In-A-Life-Time" Special Fur Purchase

$249, $299 and $349 Ronley FUR COATS

• ONE-AND-TWO-OF-A-KIND
• MANUFACTURER'S SHOWPIECES
• DESIGNER'S ORIGINALS

At a Fabulously Low Price That Even Includes Federal Excise Tax

$198

Federal Excise Tax Included
Sale Price $180, Tax $18, Total $198

2 ALASKAN SEALS *(1 black and 1 safari)*	$198
12 GREY PERSIAN LAMBS	$198
5 DYED JAP MINKS	$198
20 BLACK DYED PERSIAN LAMBS	$198
18 NORTHERN BACK MUSKRATS *(Hollander Blend)*	$198
3 HUDSON SEAL DYED MUSKRATS	$198
4 TIPPED SKUNKS	$198
8 NATURAL GREY SQUIRRELS	$198
1 LEOPARD CAT	$198
2 NUTRIAS	$198
1 AUSTRALIAN OPOSSUM	$198
4 DYED CARACUL LAMBS *(2 grey and 2 brown)*	$198
1 NATURAL JERSEY MUSKRAT *(Belly)*	$198
2 CIVET CAT (SPOTTED SKUNKS)	$198
6 BROADTAIL TYPE PERSIAN PAWS	$198
1 SABLE DYED SQUIRREL	$198
2 SILVER BLENDED RACCOONS	$198

FUR SALON—FOURTH FLOOR

THE HUB
Henry C. Lytton & Sons
State and Jackson • CHICAGO • EVANSTON • OAK PARK

AMERICANS BACK FROM ICELAND RAP CENSORSHIP

Designed to Hamper War Foes' Drive, They Say.

[Chicago Tribune Press Service.]

New York, Nov. 7.—American newsmen and other passengers who arrived here today on the Icelandic steamer Godafoss severely criticized the United States army's censorship in Iceland. They declared this censorship apparently is designed to smother news which might spur noninterventionist sentiment.

These passengers also told hitherto unrevealed details of the sinking of the American destroyer Reuben James, and of attacks on their convoy by packs of submarines.

Neil Sullivan, a newsreel cameraman returning from Iceland, said that Maj. Gen. Charles H. Bonesteel, commanding American forces on the island, censored a dramatic Associated Press story of makeshift surgery performed on a member of the crew of the crippled United States destroyer Kearny.

"Kills" Unfavorable News.

Gen. Bonesteel called it "too gruesome," Sullivan said. "He seems to want to 'kill' anything that might be used by the noninterventionists."

The news cameraman added that the surgery story was moved over the AP wires only after much delay and argument.

The 31 passengers described their 16 day voyage from Reykjavik as a period of constant peril, punctuated by the heavy boom of exploding depth charges and the sight of distress flares sent up by the torpedoed American naval tanker Salinas.

U. S. Destroyers Relieve British.

On its way to the United States, the Godafoss and four American ships made a rendezvous south of Iceland with 38 ships from British ports. There American destroyers took over the job of protecting the convoy, and British warships turned back east, passengers related.

On Oct. 29 at 5 a. m., the Salinas was torpedoed. The convoy scattered and destroyers zigzagged among the ships, dropping depth charges. The next night the Reuben James was torpedoed and sunk as it helped the Salinas to port.

For five days the submarine pack followed the convoy, which went 1,000 miles out of its way. Passengers slept only in the daytime, and wore lifebelts at all times. One man said 240 depth charges were dropped.

A respite came when the convoy steamed into a Canadian port for water, passengers said. Not until then did they learn that the destroyer sunk was the Reuben James.

WE HAVE PASSED THRU DARKEST HOUR: CHURCHILL

HULL, England, Nov. 7 (AP).—Prime Minister Churchill, praising the war rôles of the United States and Russia, today told the British people that "we have passed thru the darkest and most perilous period of this struggle and are once more the masters of our own destiny." He told war workers the improvement of Britain's position since Dunkirk.

After pointing out that Britain was not "any longer alone," the prime minister said "our own steadfast conduct and the crimes of the enemy have brought other great nations to our side."

"One," he said, "is struggling with Herculean vigor with results which are profoundly significant. The other, our kith and kin across the Atlantic ocean, are straining every nerve to equip us with all we need to carry on the struggle, regardless of the cost to them or the risk to their sailors and ships.

"They are driving forward with supplies across the ocean, aiding us to strike down and strangle the foe that molests passage of those supplies."

PRESS FREEDOM IS RULED BEYOND NLRB RESTRAINT

Birmingham, Ala., Nov. 7 (AP).—The right of a newspaper editor to deliver his opinion of any labor leaders in an editorial was held to be unchallengeable today by James C. Batten, National Labor Relations board examiner hearing charges that the Birmingham Post engaged in unfair labor practices.

Batten ruled that any editorial attitude of the Post could not be construed as unfair to the American Newspaper Guild [CIO].

The remark came when James E. Mills, Post editor, was being questioned by Thomas J. Edwards, counsel for the paper, as to whether Mills ever had said anything derogatory about the guild and its leaders or any other labor leaders. Without hesitation, Mills answered:

"I might have in editorials written things that could be construed as derogatory—," but before he could complete his answer, Batten declared "That is a right that cannot be questioned here."

The newspaper, a Scripps-Howard afternoon daily, suspended publication Sept. 6 following a strike of guild members in connection with demands for a guild shop and varying salary increases.

167 in Elkhart Protest Neutrality Act Changes

Elkhart, Ind., Nov. 7 [Special].—A telegram bearing 167 signatures was drafted here today by the Elkhart America First committee to President Roosevelt protesting any change in the neutrality act and urging immediate steps toward mediation of the European war. The action followed a talk here in which the Rev. Father John O'Brien of Notre Dame university urged mass appeals to the President and to congress asking preservation of the neutrality act as the last barrier separating the United States from participation in the war.

Sues for Divorce

LILY DAMITA.

Los Angeles, Cal., Nov. 7 (AP).—Screen Actor Errol Flynn and his French born actress wife, Lily Damita, have come to the parting of the matrimonial ways after six years. Charging cruelty, Miss Damita filed suit for divorce today, saying they had agreed on a property settlement and asking the custody of their 5 month old son. The couple was married in Yuma, Ariz., in 1935 and separated, the complaint said, last Aug. 1. Miss Damita retired from the films shortly after her marriage.

JAIL FRENCHMEN IN HUNT FOR NAZI OFFICER'S KILLERS

VICHY, France, Nov. 7 (AP).—Police today announced the arrest of a group of persons accused of being terrorist plotters responsible for the assassination of Lieut. Col. Paul Friedrich Hotz, German commandant at Nantes, on Oct. 20.

French and German police, who cooperated in the arrests, also were declared to be hot on the trail of another group which caused the assassination of Dr. Hans Gottfried Reimers, German military lawyer, at Bordeaux on Oct. 21.

The number held was not disclosed, but some of the arrests were reported to have been made in Paris after discovery of terrorist supplies during a house to house search. The Germans executed 50 hostages at Nantes and 50 at Bordeaux last month for the two assassinations. One hundred more hostages who were scheduled to face firing squads received indefinite stays.

At Nice, authorities announced the arrest of 30 more persons accused of being members of a De Gaullist ["Free French"] railway mens' organization. Five arrests have been announced previously.

BERLIN BOMBED BY RAF; NAZIS DOWN 6 PLANES

LONDON, Nov. 8 [Saturday] (AP).—The royal air force bombed Berlin and targets in the Rhineland during the night as German warplanes scattered bombs over a large area of Britain.

[*The Germans acknowledged the RAF had attacked Berlin and other places in Germany, and reported six raiders were downed.*]

At least six widely separated towns in Britain were attacked by German raiders overnight, and the government acknowledged some fatalities but said damage was limited mostly to residential quarters. One German plane was reported shot down off the coast.

The big port cities of Wilhelmshaven and Bremen in northwestern Germany and docks at the German used French port of Le Havre were bombed Thursday night, the air ministry said. British planes also laid mines along the German held coast despite unfavorable weather. One British bomber was missing.

FIRE LOSS PUT AT $50,000.

Salem, Ill., Nov. 7 (AP).—An official of the Texas company today estimated at $50,000 the damage caused by fire at one of the oil company's garages in the Lake Centralia-Salem oil field last night. The garage and 10 tractors, trucks, and other motor units were destroyed.

CHICAGO TROOPS START FOR HOME TODAY IN TRUCKS

Regiment Will March in Armistice Parade.

BY JACK THOMPSON.

[Chicago Tribune Press Service.]

Camp Forrest, Tenn., Nov. 7.—Guidons flying and flags unfurled, the 33d division tomorrow will begin its first mass return to Illinois since the former National Guard troops arrived here for federal training last March.

Maj. Gen. E. T. Lawton.

At 7 a. m., 5,400 men of the Chicago contingent will start on a three day convoy in 724 motor vehicles, their destination being Michigan avenue for the Armistice day parade. Between 1,100 and 1,200 men on furloughs in the city also are expected to parade with their outfits Tuesday.

A second contingent of Illinoisans—3,315 troopers from downstate—will start their homeward trek Sunday morning in a convoy of 370 trucks and cars bound for Springfield. A third convoy, the 3d battalion of the 129th infantry [835 men], will leave Monday to join the Memphis, Tenn., Armistice day parade.

It's a Big Event.

Tonight officers and men were busy with their last minute button polishing and shoe shining. It's a big event in the eyes of the division, for the men will have a full day of liberty Wednesday, before starting back to camp. They will bivouac in armories while in Chicago.

Maj. Gen. Samuel T. Lawton, commanding the division, left for home today on furlough, his first visit to Chicago since he came here with the men in March. Accompanied by his staff, who will be in the Chicago convoy, Gen. Lawton will lead the division passing in review before Lieut. Gen. Ben Lear, commander of the 2d army.

This mass movement of nearly 9,000 men to Illinois does not, of course, represent the entire strength of the division. Discharges because of the 28 year age limit or because of dependents have reduced the roster from 18,000 men to 16,800. Between 25 and 40 per cent of the remainder are on furlough.

Artillery Unit Coming.

When the troopers roll up Michigan avenue to show the home folks what kind of soldiers they are after eight months of training they will be joined by another unit, which always has marched with them on Armistice day. Half of the 184th Field Artillery, Chicago's colored regiment, formerly the old 8th infantry, will come over from Camp Custer, Mich., for this ceremony.

To judge from casual conversations with the men the morale of the division is high. There is a minimum of grumbling. If given a preference, to be sure, the men would rather be home working. But, for the most part, they are determined to make a good job of being in the army.

Prices Termed Reasonable.

They have good food and warm clothing, but complain about not being allowed to wear civilian clothes when visiting nearby Tullahoma or larger Tennessee towns. The men say Tullahoma prices are reasonable, and the townspeople, now that they are used to soldiers, are friendly and coöperative.

On the three day movement to Chicago the infantrymen, who will do their traditional foot slogging in the parade, will ride in style in the trucks of the field artillery, carrying new Garand rifles. Starting from here as a single column, the 5,400 soldiers will divide at Evansville, Ind., into two convoys.

One commanded by Brig. Gen. A. L. Cubertson of the 66th infantry brigade, will go by way of Champaign, where an overnight stop is scheduled Sunday. In this column will be the 132d infantry, the 1st battalion of the 123d field artillery, the 124th field artillery, the 108th engineers, and the 108th medical regiments. The 123d, only non-Chicago outfit, will display a full equipment of its big 155mm. guns.

The second column, led by Col. Robert Muhrman, will swing straight up thru Danville, Ill. In it will be the 122d field artillery, the 131st infantry regiments. The Springfield bound column also will divide at Cairo into two convoys, commanded respectively, by Brig. Diller S. Myers and Col. Robert W. Davis. On the trip to Chicago, the Danville convoy will cover 535 miles and the Champaign convoy 566 miles. Those going to Springfield will drive 520 miles in one column, by way of Salem and Decatur, and 481 miles in the other thru Murphysboro and Litchfield.

Welcome Days Designated.

Springfield, Ill., Nov. 7 (AP).—Gov. Green issued a proclamation today urging an "enthusiastic and heart warming reception" for Illinois soldiers of the 33d division who will return from Camp Forrest for Armistice day parades. The governor designated Monday and Tuesday as "welcome days" for the returning soldiers.

Roads to Home

(Story in adjoining column.)

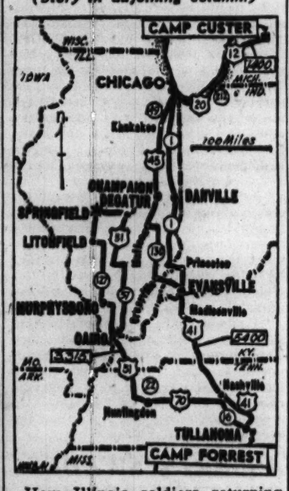

How Illinois soldiers returning from camp for Armistice day will travel. Number using each route is indicated.

DASHES ITALIAN JEWS' HOPES FOR 'ARYAN' STATUS

ROME, Nov. 7.—Hopes of thousands of Italian Jews were dealt a heavy blow today by the newspaper Popolo di Roma, which dismissed the idea of "Aryanizing" great numbers of them. Its editorial was seen as ending a controversy which began in July when it was proposed that families containing one non-Jew member in war or other undertakings be labeled as "Aryan." It was also proposed that Jews who did not fit into these classes be expelled.

Popolo di Roma declared that there must be "a clean division between Italians who have only one fatherland, and the Jews, all of whom have at least two fatherlands—their business interests and Zion."

PASTOR'S WIDOW DIES.

Holland, Mich., Nov. 7 [Special].—Mrs. Grace Kole, 76 years old, widow of the Rev. William Kole, died last night at her home here. Her husband was a minister of Christian Reformed church.

O-G SHOES for WOMEN

New arrivals in elasticized

GABARDINE

They're dressy...they're fashionable!

BLACK OR BROWN with LOW or HIGH HEELS

SPECIALLY PRICED $3.98 Quality of $5.50 Shoes

O-G charge accounts are easily opened in any O-G Store, or by telephone or mail

O'CONNOR & GOLDBERG

205 STATE ST., South, at Adams • 59 MADISON ST., West, near Dearborn

4616 SHERIDAN ROAD
3300 LAWRENCE AVE.
835 63RD STREET, EAST
4040 W. MADISON ST.
1255 MILWAUKEE AVE.
1147 LAKE ST., OAK PARK
6348 HALSTED ST., SOUTH
3225 ROOSEVELT ROAD

These O-G shoes not obtainable at 23 Madison, East

O-G NEIGHBORHOOD STORES OPEN TUESDAY, THURSDAY, SATURDAY NIGHTS

$50 and $55

BRUCEWOOD 3-PIECE SUITS

in our great November value event

$39.95

Heaped with deep pelted furs—heaped with value, too—only our great annual event could give you $50 and $55 suits for $39.95

A few silver fox trimmed suits in small sizes are included

Sizes 12 to 20—7th floor

MAURICE L ROTHSCHILD

State at Jackson

CONVENIENT CREDIT • GUARANTEED SATISFACTION

$250 $295 $350 $395

Brucewood

FUR COATS

in our annual November value event

$199

EXAMPLES OF THE HUGE SAVINGS

	Originally in our stock	Now
1 black-dyed Alaska seal	$395	$199
1 black-dyed Persian lamb	$395	$199
4 black-dyed Persian lambs	$350	$199
2 black-dyed Persian lambs	$295	$199
2 natural grey Persian lambs	$295	$199
4 sable-dyed fitch coats	$295	$199
4 natural squirrel coats	$295	$199
28 sable blended northern muskrats	$250	$199
3 Hudson seal-dyed muskrats	$250	$199

SIZES FOR JUNIORS, MISSES AND WOMEN

and 100 other fur coats that are outstanding values at $199—5th floor

MAURICE L ROTHSCHILD

State at Jackson

GUARANTEED SATISFACTION

BRUCEWOOD 2-PIECE SUITS

in rich cavalry twills

$25

Wear this smart suit with your most gorgeous fur scarfs or under your most luxurious fur coats. They love to travel in such fine company—and they're a credit to it, too. Because we've made the quality far more important than $25

In gold, beige, blue, brown, navy, black—sizes 12 to 20—7th floor

Maurice L Rothschild

State at Jackson

KATZ EXCLUSIVE MILLINERY

Cafe' Society Calot

Impudent little felt hat, flirtatious to the tips of its exotic lily petals. Bound "to set a flame in his heart" the moment you wear it! In 12 brilliant colors and black. Exclusive with us in Chicago at this sensational new low price.

$3.50

Katz Exclusive

105 S. State St
821 W. 63rd St
935 E. 63rd St
6428 S. Halsted
6765 Stony Island
2154 E. 71st St
4018 W. Madison

40 S. State St.
3351 W. 26th St.
6336 W. Cermak Rd.
3148 Lincoln Ave.
4756 Sheridan Rd.
3334 Lawrence Ave.
2746 Milwaukee Ave.
OAK PARK—1125 Lake St.
EVANSTON—1609 Orrington
MILWAUKEE—153 W. Wisconsin

MAIL ORDERS PROMPTLY FILLED

APPLICATION FOR $7,500-$11,250 ACCIDENT INSURANCE POLICY

AND SUBSCRIPTION TO THE DAILY TRIBUNE

NOTE: For the sum of 25c preliminary term fee, plus 10c a month in advance thereafter, the Chicago Tribune makes available to its Home Delivery Subscribers and members of their families who reside in the same household a $7,500 Travel Accident Insurance Policy. Insurance coverage eventually increases to $11,250 on continuous renewal. Issued by Federal Life Insurance Co., Chicago. NO MEDICAL EXAMINATION. One policy to a person. Issued only to applicants over 10 and under 70 years of age.

Mail this Coupon to the Chicago Tribune. SEND NO MONEY. Accredited representative will call and collect 25c. Official Carrier will collect monthly thereafter for Insurance and Subscription. Insurance will lapse if subscription is stopped.

☐ *I hereby order the Daily Tribune delivered to my home by Carrier six days a week, starting immediately, for which I agree to pay the regular rate.*

☐ *I am a Home Delivery subscriber and agree to continue.*

Do you apply for this $7,500 Travel Accident Policy?.....
(PLEASE PRINT)

Your Name?..... (First Name, Middle Name, Last Name)

Address?..... (Number, Street) Apt.?.....

..... (City, State) Phone?.....

Your Age?..... Date of Birth?..... (Month, Day, Year)

Are You Blind or Deaf?..... Are You Crippled?.....

Name of Person to Whom Insurance is to Be Paid in Case of Your Death? (Beneficiary)

..... Relationship.....
(First Name, Middle Name, Last Name)

Applicant's Signature.....
Sign in Own Handwriting

NOTICE: Orders for Home Delivery of the Tribune are acceptable only from persons residing where such service is maintained and are subject to rejection by the Tribune. All applications for insurance are subject to rejection by the Federal Life Insurance Co. Insurance does not become effective until noon the date policy is issued.

Form A2735—2-39

SPEEDY WAR AID TO REDS ORDERED BY ROOSEVELT

Stettinius Told to Start Shipping Supplies.

[Chicago Tribune Press Service.]

Washington, D. C., Nov. 7.—President Roosevelt tonight ordered Lend-Lease Administrator Edward R. Stettinius to draft immediate plans for the shipping of war supplies to Russia as rapidly as possible.

The orders were given in a letter made public at the White House shortly after Stettinius and one of his aids, Oscar Cox, conferred with the President on the billion dollar loan the chief executive extended yesterday to Russia in correspondence with Premier Josef Stalin.

Red Defense Called Vital.

In the letter Mr. Roosevelt said he had found defense of Russia vital to the defense of the United States. He also said he had promised the Reds aid and called on Stettinius to help him fill the promise.

The President's letter follows:

"On Nov. 7, 1941, I addressed a letter to his excellency, President Kalinin, in which I congratulated him upon the national anniversary of the Union of Soviet Socialist Republics and expressed the admiration of the people of the United States for the 'valiant and determined resistance of the army and people of the soviet union' and the determination of the United States that the 'sacrifices and sufferings of those who have the courage to struggle against aggression will not have been in vain.'

"In that letter I assured President Kalinin 'of the desire of the government and people of the United States to do everything possible to assist your country in this critical hour.'

Transfer Authorized.

"In accordance with that pledge and pursuant to the power conferred upon me by the lend-lease act, I have today found that the defense of the Union of Soviet Socialist Republics is vital to the defense of the United States. I therefore authorize and direct you to take immediate action to transfer defense supplies to the Union of Soviet Socialist Republics under the lend-lease act and to carry out the terms of my letter of Oct. 30, 1941, to Premier Stalin.

"I should appreciate it if you would work out as quickly as possible details of this program with representatives of the Union of Soviet Socialist Republics."

FOUR LIFE RAFTS FROM LOST SHIP FOUND IN BRAZIL

RIO DE JANEIRO, Brazil, Nov. 7 (AP).—Port authorities at Recife said today four life rafts had been washed up near there in the last few days but they were unable to identify the ship from which they came.

They denied reports that the rafts bore the markings "Yankee Mary" and said they could not explain how such rumors arose.

[No such ship is listed in Lloyd's registry of shipping, and there was no immediate suggestion of what may have happened to the Yankee Mary.]

Australians Hoist Soviet Banner for the First Time

SYDNEY, Australia, Nov. 7 (AP).—The soviet flag was flown officially thruout Australia for the first time today on the 24th anniversary of the soviet revolution. The British national anthem and the Internationale were sung at a luncheon in Sydney which was attended by the consuls of every nation allied with Britain and Russia.

The Inquiring Camera Girl

BY BARBARA QUEST

THE QUESTION.

What kind of noise irritates you the most?

WHERE ASKED.

Merchandise Mart.

THE ANSWERS.

Craig Suppiee, furniture salesman, 536 North Rush—Nothing is so irritating to my sensitive ear drums as the sudden ringing of an alarm clock. And, do you know, the earlier in the morning it is, the more irritating it seems to be? Some day I hope to have one that just whispers.

Mable Dyer, secretary, 6318 North Richmond avenue—To have to listen to a symphony of snoring in the middle of the night, especially when it's chilly and you don't quite know where your slippers are, is about the most irritating noise to me. There's just nothing to be done about it, either—except to get up and leave it!

Herb Jenkins, salesman, 3729 North Pennsylvania avenue, Indianapolis, Ind.—Just the plain, ordinary ringing of a telephone gets me. Every one I own wears a muffler, but I might get caught trying to muffle other people's phones. If some one doesn't do something about it soon, I hope we go back to the good old carrier pigeon days.

Oswald F. Jaeger, bakery superintendent, 2648 East Newton, Milwaukee, Wis.—A noise has to be pretty terrific to get me out of bed at 5 in the morning and rush me out of the house with a shotgun over my shoulder, but it's happened many a time. That flock of cawing crows in our back yard near the lake! Often I meet my neighbors there, too.

Dorothy Cassidy, sales representative, 7008 Merrill avenue—That quiet little sound that a finger nail file makes while in the process of filing is one that I can't stand. It sends shivers thru me! I don't know why, but it sounds even worse when the manicurist is at work. I think I prefer my nails long, anyway.

Stanley Brown, registrar, 706 South 6th avenue, Maywood—I can't stand to hear the scratching sound a needle sometimes makes on a phonograph record. If the needle's bad, I'm so prejudiced I can't even hear the music, so off it goes. It always sounds worse to me coming from a neighbor's phonograph—because there's nothing I can do about it.

[The Tribune will pay $5 for each timely, interesting question submitted by a reader and used in this column. Today's question submitted by Marie Miles, 5043 South Rockwell street.]

Japs Arrest High Officials of Nanking Regime as Spies

SHANGHAI, China, Nov. 7 (AP).—Foreign reports today said Cheng Wen-Yuan, vice minister of war in the Japanese sponsored Nanking régime, had been arrested by Nanking agents and Japanese police on a charge of espionage in behalf of Generalissimo Chiang Kai-Shek. Other high officials of the war ministry were arrested simultaneously, it was said, after discovery of an alleged plot to supply information to Chungking.

U. S. WILL SPEND 75 BILLIONS TO BEAT NAZIS: HULL

Message to Finns, Soviet Peace Offer Revealed.

Washington, D. C., Nov. 7 (AP).—The United States, still awaiting a reply to its urgent admonition that Finland cease hostilities with Russia, made public today memoranda saying a soviet peace offer was transmitted to the Finnish minister here Aug. 18.

[In Helsingfors the Finnish news agency had circulated a few hours earlier a blanket denial of reports that Finland had received Russia's terms for peace last Aug. 18.]

Ready to Pour Billions.

The memoranda disclosed also that Secretary of State Cordell Hull had told Hjalmar J. Procope, the Finnish minister, on Oct. 3 that the United States was prepared to spend 75 billion dollars if necessary to help suppress Hitler and his dreams of conquest.

At a press conference today Hull declined comment on a Finnish broadcast which said in effect that Finland's war with Russia would be ended as soon as the threat of renewed attack had been removed. The secretary then made public the memoranda, covering his Oct. 3 conversation with Minister Procope, and a talk Aug. 18 between Sumner Welles, undersecretary of state, and the minister.

Hull's Statement to Envoy.

The state department's memorandum on the Hull-Procope talk follows:

"The minister of Finland called at my request. I proceeded at once to say that it was unnecessary to go over the pros and cons of the situation as the war relates to Finland and the United States or to the likes and dislikes of either government with respect to Stalin and Hitler or their respective countries.

"I said that as heretofore stated by me to the minister, I am glad to see Finland recover her lost territory. My government, and country and I have been loyal friends of Finland and would like very much to see our fine relations continue. But even this consideration was beside the governing question just now.

Looks to "Future Safety."

"That question, which is of the greatest importance to my country without contemplating the slightest injustice to Finland and her best interests, relates to the future safety of the United States and of all peaceful countries in the world; that this government, profoundly convinced as it is, that Hitler, practicing loathsome barbaric methods, is undertaking to conquer the earth; that in these circumstances my country is expending and is ready to expend 15 or 25 or 40 or 75 billions of dollars to aid in resisting and suppressing Hitler and Hitlerism.

"Therefore, the one question uppermost in the mind of my government with respect to Finland is whether Finland is going to be content to regain her lost territory and stop there, or whether she will undertake to go further, if she has not already done so, so that the logical effect of her course and action would be to project her on the side of Hitler into the general war between Germany and Russia and the other countries involved."

The memorandum on the Welles-Procope talk, read in part, as follows:

"I told the minister that I wished to inform him in the utmost confidence that this government had received information that should the government of Finland be so disposed, the soviet government was prepared to negotiate a new treaty of peace with Finland which would involve the making of territorial concessions by the soviet union to Finland.

Praises Russian Resistance.

"I said that I was communicating this information as a transmitting agent and was expressing no official opinion with regard thereto. I said that I wished to make it, however, completely clear that the information . . . implied in no sense whatever any weakening on the part of the soviet government.

"I said that, from the official statements made to us by the soviet union and from every other evidence available to this government, the soviet government is not only resisting magnificently German aggression against Russia but is likewise prepared to fight indefinitely against Germany. . . .

"The minister at once raised certain obvious questions. First, in view of the experience Finland had had with the soviet union in 1939, what guarantees would Great Britain and the United States offer Finland that any peace treaty which the soviet union might now be disposed to negotiate would be maintained? Second, what assurance would Finland be given that, in the event that Germany was defeated and the soviet union were to become the predominant military power, Russia would respect any promises which Great Britain or the United States might have made and would not again undertake to seize Finland and deprive the Finnish people of their independence?

Unprepared to Answer.

"I replied that these were questions which I was not prepared to discuss. I said it seemed to me, first of all, that it was necessary to determine what the attitude of Finland might be with regard to the possibilities which I had communicated to the minister. . . .

"I added that in view of the considerations the minister had advanced I wondered that guarantees or assurances Finland thought she would have of retaining her own independence and autonomy if Germany succeeded in winning and were then the overlord of all of Europe."

Tells of Cruelty

(TRIBUNE Photo.)

MRS. MARION GLOS.

Mrs. Marion Glos, 25 years old, 1124 Lathrop avenue, Forest Park, testified yesterday that she enjoyed a New Year's eve party Dec. 31, 1938, until she told her husband, Walter, 36, a machinist, that she would like to stay until the party ended.

He insisted on going home, she told Judge Rudolph Desort, and her enjoyment of the party ended when he struck her.

Her attorneys, Joseph H. and Norman Becker, added that Mrs. Glos' marriage had ended three months later, when she separated from her husband. The judge awarded her a divorce on the ground of cruelty. She waived alimony.

ASSERTS SWEDES CAUTION BRITISH: DON'T FIGHT FINNS

[Chicago Tribune Press Service.]

LONDON, Nov. 8 [Saturday].—The Daily Telegraph, which has been cited consistently as giving the news the way the government likes to have it presented, this morning announced that the Swedish government has made "strong representations" against Britain accepting Russia's demand that she declare war on Finland.

The British government will "take into account the sympathies of Scandinavia in this matter before reaching a conclusion," said the newspaper's diplomatic correspondent.

He pointed out that since Russia is anxious to have Britain declare war on Finland it would be "in the German interest to defer any such declaration." It added that "a declaration of war on Finland by the British government would not make any practical difference as to the course of the war, as Finland already is fully blockaded by Britain."

HINT CHINA WILL LET U. S. CONTROL ITS BURMA ROAD

CHUNGKING, China, Nov. 7 (AP).—Authoritative sources said today China would be disposed to accept any suggestion for placing the Burma road—China's lifeline for war supplies—entirely under United States direction and control.

A group of American experts returned recently after making a survey of the strategic highway and submitted a report to Generalissimo Chiang Kai-shek.

Chinese quarters said that Japanese severance of the Burma road would not finish the war but would have a crippling effect on continued Chinese resistance.

F. D. R. ON INVASION OF FINLAND

President Roosevelt in an address to the American Youth Congress in Washington on Feb. 10, 1940, said:

"The soviet union, as a matter of practical fact, known to you and known to all the world, is a dictatorship as absolute as any other dictatorship in the world. It has allied itself with another dictatorship and it has invaded a neighbor (Finland) so infinitesimally small that it could do no injury to the soviet union, and seeks only to live in peace as a democracy, and a liberal and forward looking democracy at that."

HITLER'S SOCIAL REFORMS MATCH F.D.R.'S, SAY NAZIS

BERLIN, Nov. 7 (AP).—Authorized sources, commenting on President Roosevelt's speech before the International Labor Office yesterday, said today Germany was willing to match Adolf Hitler's social achievements against those of the United States.

The President said that labor had become a "slave of the military state" under the Nazi system and that Berlin was "the principal slave market of the world."

"Nobody is hungry in Germany," a spokesman said. "There are no multimillionaires but there is also no proletariat. We're glad to be slave if thereby an older slavery is broken and the reich is led into a period of liberty, comfort, and plenty. America's social order is catastrophical."

Turning to Josef Stalin's speech yesterday, the same sources said it "revealed the spiritual decay of an Asiatic village despot."

GUARANTEED SATISFACTION

Actual $50 TRI-PHI ANCUNA COATS lavishly furred with raccoon

$39.95 FOR JUNIORS

Thank our great November value event for thrilling things like this

Sizes 10 to 16, 9 to 15 —3rd floor

MAURICE L ROTHSCHILD
State at Jackson

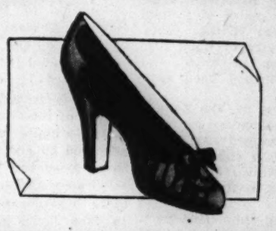

BRUCEWOOD SHOES
brilliant with new style ideas

$6.95

It's new—smart—different. All Brucewoods are—in blue calf, brown calf, or black patent leather combined with gabardine

Other shoes to $12.75—7th floor

Maurice L Rothschild
State at Jackson

STEVENS

1.95

Feather Fluff
on a cunning strip felt pompadour calot!

Appealing little hat with young, taking ways—practically infinitesimal price! Thin felt strips wound round and round into a clever calot . . . topped with a fluff of colorful coque feathers—whoosh of veiling. Black, Brown, Red, Kelly or Purple. Irresistible at 1.95!

Hat Shelf—5th Floor

Chas. A. Stevens & Co.
State Street Open 9:45 to 5:45

STEVENS

$14.95

Your "Little Casual"
gets a workout in town, at the office . . everywhere!

Smart as a whip, this beautifully made casual is beloved for its motion-picture skirt . . . its flattering winged collar . . . its general "easy" look! In those terribly important colors—Powder, Coral, Gold and Kelly—that are so lovely this season . . . and a rayon, wool and rabbit's hair fabric that tailors well! Sizes 10 to 18. 14.95!

Sorry, no mail orders!

Casual Dress Shop—4th Floor

Chas. A. Stevens & Co.
State Street Open 9:45 to 5:45

IN ALL 4 HUB STORES

THE HUB'S 54TH ANNIVERSARY SALE

Entire Stock Famous CHICAGOAN OXFORDS

$5.35

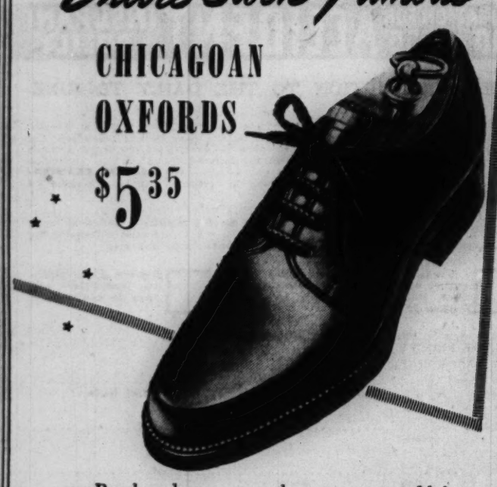

Purchased many months ago—we couldn't buy shoes of this quality now to sell at their *regular* price—let alone this special sale price! Over 6,000 to choose from, so you can be sure of getting a correct fit. Calfskins and grain leathers . . . crepe, red rubber and leather soles. Fall weights and heavy double sole winter oxfords. *First Floor*

THE HUB
Henry C. Lytton & Sons
State and Jackson, CHICAGO • EVANSTON • OAK PARK • GARY

Send Your Hero a box of Andes Candies

Here's the selection that's sure to make a hit with the boys in the Service. It includes all their favorites—tasty creams, nougats, caramels—chewy, crunchy and swell nut-covered pieces—and others. Send him a box today!

Andes Candies
50 SHOPS IN CHICAGO AND SUBURBS

ANDES MILITARY BOX
2 LBS. $1.00

Mail Orders to 4430 N. Clark St., Chicago. Add 10c a Pound Extra for Packing and Shipping.

GOLDBLATT'S

Visit Our New Equestrian Dept., Now Located on the 4th Floor, South, State St. Store Only

Riding Apparel

SUEDE JACKETS

HIP LENGTH $5.95
Lined, windproof jacket. With zipper front.

SEMI-FORM FITTING $7.95
Lined, windproof jacket. With zipper front.

FINGER-TIP LENGTH $10.95
Belted style, with zipper or button front.

Above three items come in brown, green, black, and tan.

CAPESKIN JACKETS $9.95
Aviator style in durable leather.

Phone and Mail Orders Filled. Call WABash 9800 (Shopping Service) or Mail Your Order.

Use Our Convenient Time Payment Plan on Purchases of $10 or More.

Also Complete Dude Ranch Equipment 4th Floor, South

GOLDBLATT BROS
State St. Store

CROSSWORD PUZZLE

ACROSS

1. Indifferent
5. Split
10. Photographed scene
14. Away from the wind
15. More infrequent
16. Game
17. Claim
18. Cognizant
19. Pause
20. Strengthen
22. Ordinary
24. Speak
26. Rocky pinnacle
27. Stare fiercely
30. Ribbed fabric
32. Bird
36. Type of inflorescence (bot.)
38. Succor
40. Every
41. Fitting
42. Place of retreat
45. Insect
46. Think
48. Wagon track
49. Breed of fowl
51. More advanced in years
53. Clear profit
55. Stick
56. Note
58. Business transactions
60. Cock
64. Noteworthy
68. Bone
69. Blood vessel
71. Whirlpool
72. Hit hard
73. Pilot
74. Approach
75. Comfort
76. Vital organ
77. Unexciting

DOWN

1. Part of leg
2. Potpourri
3. Suggestive look
4. Set of teeth
5. Manual art
6. Attorney
7. Epoch
8. Plant
9. Special pleasure
10. Great display (colloq.)
11. Period
12. Round jar
13. Road or bridge tax
21. Paragraphs
23. Part of body
25. Showed reverse trend
27. Class or sort
28. Coat fold
29. Behaved
31. Hole
33. Floats
34. Brilliance
35. Herb
37. Organ
39. Confer knighthood
43. Sister
44. Wood
47. Communication
50. Beginning to grow
52. Decay
54. Bed canopy
57. Leather thong
59. Separately
60. Trick
61. Jar
62. Obligation
63. Surf noise
65. Thought
66. Period furniture
67. Ancient musical instrument
70. Turmeric

PUZZLE OF FRIDAY, NOV. 7, SOLVED

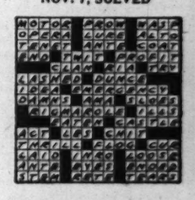

FINN PRESS SEES PEACE WITH REDS NOW AS 'SUICIDE'

Claims Hango Base Must Be Returned.

HELSINGFORS, Finland, Nov. 7 (AP).—The Finnish press contended today that Finland sorely needs to repossess the Hango [Hanko] naval base and the islands in the gulf of Finland which Russia obtained by the treaty of March, 1940, and that to yield to British-American demands for immediate cessation of the war with Russia would be "military and national suicide."

These careful comments followed up a broadcast over the official Finnish radio last night which quoted this significant passage from a pamphlet of the Finnish Central Labor union:

"Finland's war is purely defensive and it will come to an end as soon as the threat of renewed attack has been removed and her frontier has been made secure."

Denies Red Peace Offer.

Last Monday United States Secretary of State Hull advised the Finns to get out of the war or risk forfeiting American friendship and said he had informed the Finnish minister last August that Russia was ready to discuss peace on a basis of territorial compensation for Finland.

The Finnish foreign office denied it ever had received a Russian peace offer, and newspapers all over Finland asserted today that the only agency thru which a peace proposal had been sent to Finland was a British radio broadcast two days ago.

They criticized this radio offer on the ground that it mentioned no provision for restoring to Finland the vital areas which Russia annexed earlier, particularly Hango, the gulf islands, and the Fischer peninsula in the Arctic.

Other Areas Reconquered.

With these exceptions Finland has reconquered practically all the territory she had to cede to Russia.

The paper Uuso Suomi, which made the "national suicide" comment, complained that Secretary Hull had implied only "territorial redress" for Finland and that this would involve only areas already won back by Finnish troops at heavy cost.

STALIN PREDICTS HITLER'S DOOM IN 'PERHAPS A YEAR'

MOSCOW, Nov. 7 (AP).—Josef Stalin told his countrymen today that, altho their situation is difficult now, they "can and must win victory over the German invaders," who he said "are facing disaster," perhaps within a few months, perhaps a year.

Speaking at a military review in Red square in celebration of the 24th anniversary of the bolshevik revolution, Stalin appealed to soviet citizens including those behind the German lines, to destroy "the brigand hordes" in a "war of liberation."

"The German invaders," he said, "are straining their last forces. There is no doubt Germany cannot sustain such a strain for any long time. Another few months, another half year, one year maybe, and Hitlerite Germany must burst under the weight of her own crimes. . . .

"Hunger and impoverishment are now reigning in Germany. In four months of war Germany lost 4,500,000 soldiers. Germany is bleeding to death; her resources are giving out."

SENDS MIDWAY ISLAND MAPS TO WIFE; CHEF HELD

HONOLULU, Hawaii, Nov. 7 (AP).—A 46 year old World war veteran who worked as a chef at Midway island for a year was held today for federal grand jury action on a charge of attempting to send maps showing vital defenses of the mid-Pacific outpost to his wife in San Francisco. The maps were found in his luggage when it arrived here two weeks ago. He was arrested upon his arrival Tuesday.

The man, Edward John Coquelle, testified before the United States commissioner yesterday that his nephew, Alfred Munson, had inadvertently put the maps in a suitcase while helping him pack.

Lieut. Wendell F. Brooks of the Midway base said the maps, issued to Coquelle as a member of the volunteer fire department, show complete details of the naval station as well as bomb sight locations, gasoline storage tanks, water wells, and other details.

ARMISTICE DAY SCHOOL BULLETIN DRAWS CENSURE

The Citizens Keep America Out of War committee adopted a resolution last night condemning Dr. William H. Johnson, superintendent of schools, for the Armistice day bulletin sent to the public schools over his signature. The bulletin included the statement that "the boys who lie in Flanders' fields would today approve and indorse the foreign policy of the President and the congress."

The committee met in the La Salle hotel. Capt. William J. Grace, chairman, presided. The bulletin, written by a teachers' committee, was sent to about 100 teachers in the school system and contained suggestions for Armistice day programs.

Chicago Hospital Unit Holds Reunion Tomorrow

Members of Base Hospital 12, a Chicago unit that served with the British army in the World war, will hold a reunion dinner tomorrow night in the Chicago Towers club. The unit was organized in 1917, went to France a month after the United States entered the war, and remained for 23 months. Twenty-five Chicago physicians and surgeons, two dentists, 60 nurses, and 147 enlisted men made up the organization in 1917. Wright Erwin of Evanston is chairman of the reunion this year.

Complains of Letters

[TRIBUNE Photo.]

MISS NORMA SAMPLE.

Attorney Sol R. Friedman yesterday asked Judge Rudolph Desort to halt what he termed a marriage brokerage racket preying on attractive Cook county divorcées.

The attorney showed the court correspondence which Miss Norma Sample, 22 years old, 7902 South Paulina street, received shortly after she won a divorce Oct. 29 from John R. Pink. Friedman, who represented Miss Sample in her suit, said similar correspondence had been sent many other divorcées.

The letter was a typical membership solicitation [fee $2] from a typical "lonely hearts" organization. Enclosed was a list of 23 men, giving the age and description of each. The men purported to be seeking wives thru the organization.

Friedman said the club would seek to collect an additional matchmaking fee if a marriage was arranged, and that such fees would be illegal. Judge Desort said in the absence of evidence of fraud he could take no action, but he urged Friedman to ask Attorney General Barrett to investigate.

WARNS U. S.: JAPS WON'T PAY ANY PRICE FOR PEACE

TOKIO, Nov. 7 (AP).—The future of Japanese relations with the United States and Russia pivoted tonight on what Russia will say to a protest over runaway mines in the sea of Japan and the outcome of Saburo Kurusu's "war or peace" mission to Washington, D. C.

The newspaper Asahi commented that "it should be made clear that Japan will not pay any price" at the expense of Japan's broad program of Asiatic leadership.

Kurusu, ace diplomatist, paused overnight at Manila on his Clipper flight and visited briefly with High Commissioner Francis B. Sayre and President Manuel Quezon. He expected to take off at dawn Saturday for San Francisco.

Russian Ambassador Constantin Smetanin said that he would have to get instructions from home before answering the protest over sinking of the steamer Kehi Maru by a mine with the possible loss of 131 lives.

GIGANTIC EFFORT NEEDED TO WIN WAR: GOEBBELS

BERLIN, Nov. 7 (AP).—Propaganda Minister Paul Joseph Goebbels writes in the weekly Das Reich that the "axis powers are really fighting for bare existence, and the worries and distress which we all must bear in the war would pale in the face of the inferno which would await us if we were to lose."

The article tells the German people "not to ask when victory will come, but rather to see to it that it comes."

Victory, Goebbels wrote, would require a "gigantic national effort" from which no one could be excepted.

The article says Adolf Hitler's work "often enough hung on a silken thread," and that "the chance which the German nation possesses is indeed its greatest, but also its last."

BASKIN

The ideal overcoat hat... downy-soft and full-stitched

wear it brim up!

"Rollaway"... $6.50

styled by Mallory

Wear it brim down or up "off-the-face"... Rollaway's distinctive *full-stitched* styling and *silky-soft* mixtures will pair handsomely with your new overcoat. Another Baskin-Mallory hat "exclusive" that commands a lot of genuine value at this moderate price of $6.50. *In rich, new silky mixtures* of Spruce, Redwood and Gentian blue-grey.

Other Mallory Hats, $5 to $8.50

BASKIN
2 STORES
Home of Hart Schaffner & Marx Clothes
128 S. STATE ST. • CLARK at WASHINGTON

NUTS AND JOLTS — By Bill Holman

It's the volunteer fire department. They're always fighting over who's gonna drive the truck!

CONVENIENT CREDIT • GUARANTEED SATISFACTION

Our annual November

SUIT AND OVERCOAT EVENT

we planned it months ago to give you decided savings

NO matter how much value you expect—here's more. We planned it that way months ago to give you more style, quality & money saving—so much more you'll wonder how we do it. But we did—and you'll like it

1 & 2-trouser quality suits—topcoats and overcoats

$35 $40 $50

THE HOME OF HICKEY-FREEMAN, KUPPENHEIMER, WALL ST., LA SALLE & ROTHSHIRE CLOTHES

MAURICE L ROTHSCHILD

MINNEAPOLIS — State at Jackson—Chicago — ST. PAUL

GERMANS BOMB AND SHELL PATH TO SEVASTOPOL

Blame Bad Weather for Moscow Standstill.

BERLIN, Nov. 7 (AP).—Axis dive bombers and artillery hammered Sevastopol's approaches tonight, but military quarters reported a bristling Red mountain defense thruout the Crimea and a German standstill before Moscow.

The high command announced German and Rumanian gains in the Yaila mountains "despite impassable mountain terrain and the stubbornly fighting rear guards" of the Russians. It said dive bombers "crushed enemy positions in the Sevastopol fortress area and silenced several batteries."

But there was no hint as to how near the Germans were to the big soviet naval base in the southwest or to Kerch, the eastern bridgehead to the Caucasus.

Blames Bad Weather.

Referring to the Moscow front which he said was bogged down by bad weather, the military spokesman said:

"It is unnecessary to undertake anything under such circumstances and we aren't doing it. A little more frost soon and the going will be easier for motorized equipment."

German news dispatches told of the rugged Red defense in the 80 mile long Yaila mountains skirting the southern Crimean coast.

When the break-thru at Perekop occurred the Russians retired to these mountains, where steel and concrete casemates abound with artillery, heavy machine guns, and soviet flame thrower units.

These casemates are "being reduced systematically" by dive bombers, Nazi flame throwers, artillery, and engineers with special weapons designed to clear the way.

Drive Off Gunboats.

And while German commentators were speculating on the ability of the soviet Black sea fleet to protect a Russian evacuation from Sevastopol or Kerch, another dispatch told of two soviet gunboats suddenly appearing off Taganrog, 30 miles from Rostov, the northern gateway to the Caucasus, where German shore batteries were engaged. The gunboats, the Germans said, were forced back to sea.

In the Donetz basin, of which the Taganrog action is a part, the high command said German and Italian troops "made further headway," but no specific localities were mentioned.

Farther north, on the central sector, the war bulletin announced that an "infantry division broke thru strongly built enemy positions and made numerous prisoners and captured many guns." But here, too, no localities were named.

The Germans said that their batteries sank a Red freighter off Leninsk [Peterhof], west of Leningrad, and that heavy bombs again were dropped on long besieged Leningrad during the day.

Ruins of East Karelian Capital

Damage in Petrozavodsk after its capture by Finnish forces on Oct. 1. The Finns attributed the destruction to Russian defenders before they withdrew. [Associated Press Wirephoto.]

HINTS AUSTRALIA ARMY MAY GO TO CAUCASIAN FRONT

Chief Predicts Early Fighting There.

CANBERRA, Australia, Nov. 7 (AP).—Maj. Gen. Albert Cecil Fewtrell, commander of the 1st division of the commonwealth military forces, tonight said Australian imperial troops soon might be fighting in the Caucasus.

Britain Bolsters Forces in Iran.

ANKARA, Turkey, Nov. 6 [Delayed] (AP).—Britain was reported today to be steadily augmenting her military power in Iran, bordering the Russian Caucasus, with a stream of fresh troops drawn from the empire, new tanks and planes, and the help of two United States military missions to the middle east.

The American delegations are expected to bolster the transportation organization and to manage the repair and supply of planes from the United States.

The transportation and ship unloading situations at the head of the Persian gulf, link in the conveyor belt to Iraq, Iran, and the Caucasus, were said to have been vastly improved but were still far from satisfactory.

Front Reaches to Caucasus.

Britain also is building up her strength in Iraq, altho details are lacking here.

The British middle eastern front at present reaches to the Caucasus, now under direct German threat, but the British preparations may be pointed in other directions besides junction with the Russians. There is fresh word of German military preparations in Bulgaria, which is separated by Turkey from the British bastions in the middle east.

Quick Nazi Move Hinted.

The renewed reports that the Germans are preparing bases in Bulgaria were taken here to indicate the possibility of "a quick move in" if such a step were considered desirable for military or political purposes.

The Russian air force still has "pools" of planes far behind the lines, including one in the Caucasus containing upwards of 700 aircraft, according to a military observer from Kuisbyshev, provisional Russian capital.

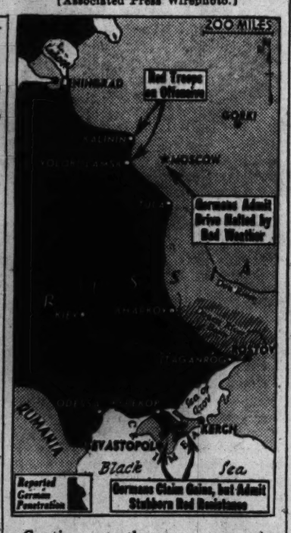

Captions on the map summarize progress of the German invasion of Russia, according to latest dispatches.

British Agree to Consult Australia on War Steps

CANBERRA, Australia, Nov. 7 (AP).—Alfred Duff Cooper, British coordinator in the far east and the first British minister to take part in Australian war policy discussions, told the council today that no decisive steps would be taken without consideration being given Australia's views. Some ministers said Duff Cooper's participation vindicated the Labor party's claim that Australia should be given a stronger voice in British foreign policy.

Japs Lift Ban on Travel in China for Axis Diplomats

PEKING, China, Nov. 7 (AP).—Restrictions against travel by foreigners—one of the first orders by the occupying Japanese army—were lifted today for axis diplomats and their families while remaining in force for British, Americans and all other nationalities. The only requirement is that the axis diplomats present their credentials to the Japan-dominated Nanking regime.

Colombia Sets Guard Over Airports of German Firm

BOGOTA, Colombia, Nov. 7.—The government has contracted with the local Avianca Airline company to police all the airports in Colombia of the German Scadta company. The airport police will be armed and will be under the direction of a special commander, but expenses will be paid by the Avianca company, which is under Colombian and American management.

COLOMBIA TURNS DOWN ANTI-AXIS BLACKLIST OF U. S.

BOGOTA, Colombia, Nov. 7 (AP).—The Colombian senate tonight rejected the anti-axis blacklist issued by the United States against axis firms doing business in the western hemisphere. The action was the first of its kind since the blacklist was issued.

The senate unanimously approved a motion which said it was inacceptable that the blacklist of the United States should include names of "individuals and societies in the Ibero-American republics, without the respective govrenments having been consulted previously in accordance with the spirit and letter of the acts and conventions of inter-American solidarity subscribed to at Lima, Panama City, and Havana."

The motion also declared that the Union of American Republics was "indispensable in the present moments thru which the world is passing." However, it said, such a union could be obtained "only on a base of frank and reciprocal collaboration in the task of defending this continent from external dangers."

Building Owner Sues for $10,000 Subway Damages

Margaret O'Donnell, owner of two buildings at 1123 and 1125 Rush street, sued the city of Chicago and the Kenny Construction company, subway contractors, for $10,000 in Superior court yesterday. The complaint charges $1,000 has been spent on the buildings and $6,000 more will be required to keep them from collapsing because of subway construction.

U. S. JURY TO QUIZ AUCTION HOUSES, FRUIT EXCHANGES

Los Angeles, Cal., Nov. 8 (AP).—Harold Collins of the department of justice anti-trust division, said last night subpoenaes had been issued to 10 terminal auction houses and several coöperative fruit exchanges thruout the country to appear before a federal grand jury here next Wednesday. Collins said the inquiry involved the possibility of price pegging and other phases of the citrus and deciduous fruit industries thruout the country.

Collins and Thomas Clark of the local FBI office reported subpoenaes had been issued to terminal auction houses in New York, Boston, Chicago, Philadelphia, Pittsburgh, St. Louis, Baltimore, Cleveland Cincinnati, and Detroit.

Others subpoenaed include the California Fruit exchange of Sacramento, and the Di Giorgi Fruit Co., and the Earl Fruit Co., both of San Francisco.

ARMY WILL FREE SOLDIER, 16, TO RESUME STUDIES

Earle F. Olson Jr., 16 years old, yesterday awaited his army discharge papers at the air corps replacement training center, Jefferson Barracks, Mo., and planned to return to his studies at Lane Technical High school. The young man is the son of Mr. and Mrs. Earle F. Olson of 7446 Addison street.

Shortly after he began his junior year at Lane this fall, young Olson decided to travel. He hitch-hiked to Phoenix, Ariz., and enlisted in the air corps, telling recruiting officials that he was an orphan and had forgotten the year of his birth.

When he was transferred to Jefferson Barracks he wrote his father. The elder Olson went there and informed officials his son was under age. Earle Jr. was reluctant to leave the army, but agreed it would be best to finish his schooling.

Beauties from "I Married an Angel" Cast to be Brides

(Picture on Back Page.)

Hollywood, Cal., Nov. 7 [Special].—Two former New York models, Janis Carter and Marian Rosamond, who are now working in the movie "I Married an Angel," today announced that they will be married soon. Miss Carter will be the bride of Carl Prager, and Miss Rosamond of Charles Drew, both of New York. Miss Rosamond is a former Boston university campus queen.

MOSCOW ARMIES PUSH NAZIS BACK, LONDON ASSERTS

Reds Seek to Reopen Lines with Leningrad.

LONDON, Nov. 7 (AP).—General soviet attacks west and northwest of Moscow which appeared to be reaching the power of a sustained counter-offensive intended to reopen Moscow-Leningrad communications were reported tonight by informed persons here.

German forward positions in a 30 mile deep zone extending from the area of Volokolamsk, 65 miles west of Moscow, to Kalinin, 95 miles northwest of the capital, were under violent assault by mobile Red forces which in some areas appeared to have driven the invaders back several miles.

About Kalinin itself, a secondary railroad was said to have been put back in soviet control and operation—presumably a branch line which woud be of great importance in moving local Russian supplies in the northwestern sector.

Reds Use Every Weapon.

In action was nearly every soviet arm—infantry, cavalry, artillery, and planes. Authoritative quarters here declared that the reported withdrawal of the bulk of the German aerial squadrons for present and prospective service in the south had given the Red airforce an even position if not an effective superiority in the air.

This, together with the seizure of initiative by the soviet ground forces, reflected a material continuing improvement in the soviet position all about Moscow, and to some extent, apparently, about Leningrad as well.

The soviet information bureau's late communique merely said that fighting continued on all fronts. It declared that Russian air units had destroyed or damaged 70 German tanks, destroyed 250 trucks loaded with infantry and supplies, 15 cannon, five fuel tank cars, and many carts loaded with military equipment and supplies. It added that a regiment of German infantry was annihilated.

50 Nazi Planes Destroyed.

The Russians said 50 German aircraft were destroyed Thursday. They admitted the loss of 12 planes.

New successes for the RAF fighter wing in Russia were reported, the air ministry announcing that British pilots had destroyed 15 German airplanes, and possibly 10 more, losing only one British plane in the process.

WORKER FALLS 40 FEET; DIES.

Carsten Nissen, 41 years old, of route 2, Grant Park, Kankakee county, died yesterday in St. James hospital, Chicago Heights, after he fell 40 feet in the plant of the American Locomotive company, 23d street and Euclid avenue, Chicago Heights.

SEEK TO SCUTTLE HITLER PEACE BID BEFORE IT COMES

British Press Against Nazi Armistice.

BY LARRY RUE.

[Chicago Tribune Press Service.]

LONDON, Nov. 8 [Saturday].—The newspapers today began preparing the British public for what they consider the necessity of rejecting a peace offensive from Adolf Hitler as soon as the Russian campaign appears to be nearing its conclusion.

Gen. Charles de Gaulle, leader of the "Free French," speaking at the Foreign Press association luncheon yesterday, said peace feelers could be expected, and this morning the diplomatic correspondents of the News Chronicle, the Daily Herald, and the Daily Sketch pretend to have inside information on Hitler's plans.

The News Chronicle correspondent says "concrete peace proposals" may be expected from Germany before the end of this month. The proposals, he adds, will be "directed toward securing the adhesion of all European nations to a general peace plan and securing an armistice with the allies for at least the winter months."

Seeks to Put Onus on U. S.

Hitler, it is stated, will embark on his peace strategy regardless of success or failure in reaching objectives in Russia. His aims, political and military, are:

1. "To unite the restive peoples of Europe in a common cause with Germany" by placing the onus for continuing the war on the United States, Britain, and Russia.

2. To secure an armistice "which will give the German high command a few months in which to reorganize and requip the now badly battered German armies in preparation for the final offensive against Britain next year."

"Pick Von Ribbentrop for Job."

The task of organizing the "peace offensive" has been given to Foreign Minister Joachim von Ribbentrop, according to the Daily Herald. "Ribbentrop seemingly still believes that there is a strong, influential group in high quarters here which hankers for appeasement and just loathes the soviet union," the writer adds. "He also believes the United States government would be only too glad to find some way out of the risk of getting fully involved in a shooting war."

The Daily Sketch, on the other hand, says that the German peace drive will be launched at a conference in Vienna to which Hitler is "summoning his vassals and inviting the few remaining neutrals." The German proposals, it is stated, "are expected to envisage a shifting of the industrial center of Europe away from the Rhine to eastern Germany . . . vast development of the east European resources, and linking of the Baltic and Black seas by a great water system of rivers and canals. There will be lavish promises of peace and prosperity for a united Europe under German control."

BRITISH DISCOVER 'SECRET' U. S. WAR MISSION IN MIDST

[Chicago Tribune Press Service.]

LONDON, Nov. 8 [Saturday].—Seven members of a new United States mission, headed by Charles Whitney, have "secretly and with the knowledge of only a few high officials taken up their abode 'for special duties' in Britain for the duration of the war," the Daily Mirror says this morning. Their official title, it asserts, is "coördinators of war information," and their duties consist of reporting to Col. William J. Donovan, coördinator in chief in Washington, D. C., "relevant facts regarding Britain's military and civil position." The coördinators are located at key points thruout the country and some already have opened offices, it is stated. This move is described as "one of the most important steps yet taken for the speeding up of United States help to Britain."

MINER DIES AFTER SLATE FALL.

Vincennes, Ind., Nov. 7 [Special].—Arthur Lemal, 30 years old, a Bicknell coal miner, died here last night of injuries suffered Wednesday in a fall of slate at the American No. 1 mine near Bicknell.

British Silent on Stalin's Version of Hess' Mission

[Chicago Tribune Press Service.]

LONDON, Nov. 7.—British officials refused to comment today on the statement by Russian Premier Josef Stalin that Rudolf Hess, former German deputy fuehrer, flew to Britain on May 10 to try to persuade this country to join in a coalition against Russia. Diplomatic circles reiterated that the government would make no comment "until an appropriate moment." It was admitted, however, that there is no reason to suppose that Stalin, as a British ally, has not been acquainted with the facts.

$3.50 $4 $5

MEN'S GLOVES

in our great November value event at

$2.65

THE quality is high—the assortments of styles and colors are big—every pair of choice imported leather—you'll want several pairs for dress or driving at this great saving

MAURICE L. ROTHSCHILD

State at Jackson

Our Brook-haven shop is suit and overcoat headquarters for boys and students

THREE-SOME SUITS

with matching coat & trousers and extra contrasting covert slacks

$21.50

Here's a lot of university style—a lot of value—the matching coats and trousers are in tweeds or shetlands—the extra contrasting slacks in coverts—sizes 33 to 40

Cadet sizes 11 to 16 years, $18.50

Finger-tip coats of Wamgora fleece

$18.50

They're university styled—deep, warm, in Bracken brown, British tan and camel tones—sizes 12 to 22

Other finger-tip coats $16.50 to $25

Genuine Ancuna fleece overcoats

$32.50

They're a combination of Alpaca, mohair and wool—very long wearing, very warm—sizes 33 to 40

Cadet sizes 12 to 16 $27.50

3RD FLOOR

MAURICE L. ROTHSCHILD

State at Jackson

WIEBOLDT'S

Be Prepared—Bad Weather Ahead

HOOD Winter Shoes

At Wieboldt's Low Prices

ZIPPER
Cuban, low and high heels
$2.25 *All Sizes*

WOMEN'S SNAP GALOSHES
Cuban, low and high heels
$1.59 *All Sizes*

Keep dry and warm this winter in famous Hood's winter shoes! Made of sturdy processed rubber to give you absolute protection! Soft fleece linings—in a choice of styles. Black and brown!

MAIL AND PHONE ORDERS PROMPTLY FILLED!

CHILDREN'S ZIPPERS
Brown only. Sizes 6 to 3.... $2.25
Children's Snaps..... $1.49

LAST DAY

FOR PRE-SEASON RATES

Our Pre-Season Rates Which Were Extended One Week, End Today!

• Have you been watching couples on the dance floor? How many of them are really good dancers . . . very few. Why don't you enroll at the Arthur Murray Studios *now* and surprise your friends at your next party. Doctors recommend dance lessons for exuberant health and grand exercise. Ask your doctor.

Our expert instructors will teach you the fascinating, rhythmic Rumba, Tango, Fox Trot or Waltz in just a few hours. You'll be a graceful, modern dancer . . . but you must act now, because our special low rates end TODAY.

All the 200 Arthur Murray experts have learned to make their pupils interesting dancers—a joy to their partners.

ARTHUR MURRAY

57 E. JACKSON DRAKE HOTEL

North Shore Hotel, Evanston

TRIBUNE MEDALS AWARDED 6 ROTC CADETS AT U. OF I.

Honored as Outstanding Members of Brigade.

BY THOMAS MORROW.
(Picture on back page.)
[Chicago Tribune Press Service.]

Champaign, Ill., Nov. 7.—The six best soldiers in a student body of 13,060 were honored today at the University of Illinois.

While 700 foremost members of the student brigade of 4,243 stood at attention, the six stepped forward smartly. They were greeted by Col. Leonard C. Sparks, commanding officer, former member of the army general staff and recently returned from a command in Hawaii. He gave each a handshake of congratulations.

Then, while the 1st regiment band played a military march, he pinned on the breast of each the Chicago Tribune Award for Military Merit.

Three Types of Medals.

Those honored are Cadet Maj. Ralph B. March, 22 years old, 376 Merritt street, Oshkosh, Wis., and Cadet Col. Gerald W. Homann, 22, Mattoon, Ill., gold medals; Cadet Second Lieut. Raymond H. Bohman, 20, Alpha, Ill., and Cadet Second Lieut. John D. Kraehenbuehl, 18, St. Joseph, Ill., silver medals; Cadet Second Lieut. John M. Hunter, 19, of 608 Pennsylvania avenue, Urbana, Ill., and Cadet First Sergt. Harold D. Swain, 19, of 601 Roosevelt street, Kewanee, Ill., bronze medals.

The medals are awarded on a basis of scholastic achievement, plus military knowledge and ability to put that knowledge to efficient use. A three man military board appointed by the commandant decides the winners.

The Chicago area is well represented in the university's military circles, with three cadet lieutenant colonels on the staff. They are Howard R. Schmidt, 226 West 112th street, field artillery; J. J. Larocco, 1501 Leamington avenue, infantry, and T. R. Wheeler, 1949 Lake street, Whiting, Ind., field artillery.

World War Training Ground.

Today's presentation, and the review which preceded it, took place in the mammoth University of Illinois armory, training ground for the Reserve Officers Training corps. Here, before the first World war, an earlier group of student soldiers trained to fight—some to die—on European battlefields.

The honor bestowed upon the six student leaders is far from an empty achievement in military circles. The University of Illinois, once called by Gen. John J. Pershing the "West Point of the west," boasts what university authorities say is the largest ROTC unit in the country.

Next June, the military department will send into a war conscious world 300 trained officers. This total, and the previous officer graduating classes which have averaged more than 200 since the unit was formed 20 years ago, compares favorably with the number of officers turned out yearly at the United States Military academy.

CAR LOOTED THIRD TIME.

Simon Berman, a dress salesman from Philadelphia, Pa., reported to police yesterday that his automobile has been robbed and his sample dresses taken, the third time this had happened here in three months.

Relief At Last For Your Cough

Creomulsion relieves promptly because it goes right to the seat of the trouble to help loosen and expel germ laden phlegm, and aid nature to soothe and heal raw, tender, inflamed bronchial mucous membranes. Tell your druggist to sell you a bottle of Creomulsion with the understanding you must like the way it quickly allays the cough or you are to have your money back.

CREOMULSION
for Coughs, Chest Colds, Bronchitis

Under the Influence

[Wide World photo.]

Jocko is not suffering from a hangover but looks this way because he is under anesthesia for a scalp operation. C. G. Brenckenridge, Tuscaloosa, Ala., won a prize with this picture in a recent magazine competition.

BRITISH SEASIDE TOWNS BUSTLE AS TOURIST BAN ENDS

[Chicago Tribune Press Service.]

LONDON, Nov. 7.—Cleaners, painters, and decorators today began preparing hotels, boarding houses, and shops for reopening in certain south and east coast towns. The government yesterday removed the ban on visitors in forbidden areas until Feb. 15.

The first visitors to reach the south coast resort of Brighton were some London girl workers. After looking at barbed wire entanglements and shuttered stores on the seafront, one of them remarked: "Why, you can't even get on the beach, or buy candy."

Brighton residents complained because the 10:30 p. m. curfew has not been relaxed. A hotel manager in Eastbourne said that the government move "comes at the wrong time of year. The summer would have been better." The public has been warned that no extra trains will be run from London, and that any increase in passenger traffic to the coast will make travel conditions worse.

ODDS AND ENDS OF NEUTRALITY ARE UNTOUCHED

Washington, D. C., Nov. 7 (AP).—If the senate-approved neutrality revision measure is enacted, these provisions of the existing neutrality law will remain on the statute books:

The President or congress may proclaim the existence of a state of war between foreign states.

American citizens may not travel on belligerent vessels except in accordance with Presidential regulations.

Americans may not deal in the securities of belligerents.

No person may solicit contributions in the United States for belligerent governments.

The President may prescribe regulations regarding the use of American ports by belligerent submarines or armed merchantmen.

The national munitions control board may regulate munitions exports.

Foreign vessels are forbidden to fly the American flag.

F. D. R. CONSIDERS MOVING MARINE UNITS FROM CHINA

Plan Stirs Speculation on Clash with Japan.

[Chicago Tribune Press Service.]

Washington, D. C., Nov. 7.—In a surprise announcement, which set off a train of capital speculation that the administration is preparing for a conflict with Japan, President Roosevelt today said the United States is considering the withdrawal of 970 marines stationed at Peking, Tientsin, and Shanghai.

Peking and Tientsin are occupied by Japanese forces invading China, and Shanghai is encircled, with the international settlement being nominally free of Japanese control.

Mr. Roosevelt made the announcement by reading a typewritten memorandum. He refused to elaborate on the statement or to give any hint when a decision will be reached.

Burma Move Reported.

The announcement was made as the capital buzzed with a report broadcast by the German controled Amsterdam radio that 3,000 American troops were replacing British forces in defense of the Burma road. This report was denied by Secretary of State Cordell Hull, who labeled it another characteristic piece of German propaganda.

The denial was not accepted as final in all capital circles, because it was recalled the United States has set a precedent for such coöperation in its occupation of Iceland. Presence of American troops in Iceland was not admitted by the administration until the occupation had been revealed.

Capital circles have been aware of unusual activity in the war and navy departments such as preceded the occupation of Iceland.

African Step Expected.

It had been believed the administration was about to make some move in Africa to coöperate with British forces in British Africa possessions, move to gain a foothold in Portuguese African territory, or to establish a sustaining force in Liberia, American stepchild on the dark continent.

The President's announcement said: "The President said today that the government of the United States is giving consideration to the question of withdrawal of American marine detachments now maintained ashore in China at Peking, Tientsin, and Shanghai."

He suggested that no attempt be made to interpret this statement. He acknowledged the statement never had been a part of conversations between the governments of Japan and the United States. These conversations have been under way for weeks, but the administration has given no hint as to their subject matter, altho it generally had been accepted Japan has been seeking without success, to restore former amicable relations.

CLAIM MAN WHO LOOKS LIKE LOST AMUNDSEN LIVES WITH ESKIMOS

ROME, Nov. 7 (AP).—Stefani, the Italian news agency, carried a roundabout and wholly unconfirmed report from Stockholm today that a man resembling the long missing Norwegian explorer, Capt. Roald Amundsen, and bearing his surname had been seen living among Eskimos at Fort Bay, Greenland.

The Stefani account quoted the German edited Norwegian newspaper Deutsche Zeitung as saying information to this effect had come from "an officer of the North Alaska Trading corporation."

Amundsen, a veteran arctic explorer, disappeared in June, 1928, when he went in search of survivors of the Italian airship Italia, which was wrecked while returning from a flight over the north pole.

20 Missing as Japanese Steamer Sinks in Storm

TOKIO, Nov. 8 [Saturday] (AP).—The Japanese steamer Takuyen Maru, 3,275 tons, sank in a storm off Hokkaido and 20 of her 45 crewmen are missing, it was announced here today. The 25 survivors were reported already to have been landed.

DANIELS ASSERTS MEXICANS BREAK FEUDAL FETTERS

MEXICO CITY, Nov. 7.—At a farewell dinner given him by the American colony here tonight, Josephus Daniels, retiring ambassador, had a sympathetic word for the Mexican "revolution." He said the Mexican people, "encumbered for years by an imposed, outmoded system, are breaking the last fetters which long have chained them to feudalism."

He said the Mexicans' struggle had been made difficult by poverty and illiteracy, but that they had demonstrated their ability when given a fair chance.

Daniels said he regretted the impression that the "spirit of unity now prevailing" between Mexico and the United States will be forgotten when "these perilous times" had passed.

Canada Warned Gasoline Will Be Rationed Shortly

OTTAWA, Ont., Nov. 7 [Special].—Gasoline soon is to be rationed in Canada, but the allowance will be sufficient for everybody's "justified needs," Munitions Minister C. D. Howe announced today. He said there is no real shortage but that precautionary measures would be taken to prevent misuse on pleasure motoring of gasoline needed for war.

STEVENS

Jewel Button

Wool . . . dress that's sure to "go places"!

It's having a whirl already—on some of our smartest young customers! You'll dote on the flattery of its slim lines—perfect for the smaller figure . . . the sparkle of its jeweled buttons . . . the hip-diminishing softness of the clever peplum. Aqua, Gold, Blue or Red. 9 to 15. Yours at a welcome "young" price, too!

10.95

Jr. Deb Salon—5th Floor

Chas. A. Stevens & Co.
State Street Open 9:45 to 5:45

STEVENS

#1 Favorites

of our young customers . . . these pantie girdles by MABS OF HOLLYWOOD!

Tops—because they're so light and comfy you hardly know you're wearing 'em . . . because they've a positive genius for coaxing curves into simply "super" lines . . . because they're so well-made for this tiny price. Small, medium and large sizes. Tearose or White (striped pantie in White only). Have our experts fit yours today!

3.95 each

Jr. Deb Corsets—2nd Floor

Chas. A. Stevens & Co.
State Street Open 9:45 to 5:45

Look ahead to winter months
Here's a chance to save at once

WATCH FOR BIG ANNOUNCEMENT IN SUNDAY'S TRIBUNE

NATIONAL FOOD STORES

$79.50 $89.50 $100

MORLEY FUR COATS

$59.50

	Originally	Now
10 PERSIAN LAMB PAW COATS	$100	$59.50
6 BLACK-DYED PIECED RACCOONS	$89.50	$59.50
5 PIECED RACCOON COATS	$89.50	$59.50
7 OCELOT PAW COATS	$89.50	$59.50
7 GRAY KIDSKIN PAW COATS	$79.50	$59.50
22 CARACUL PAWS—BLACK-DYED & COLORS	$79.50	$59.50

VALUE BASEMENT

MAURICE L ROTHSCHILD
State at Jackson

with precious silver fox

MORLEY FUR TRIMMED COATS

in famous Botany woolens

$29.50

interlined with waist deep chamois leather

Sizes 12 to 44—juniors, 9 to 15—half sizes, 35 to 45

VALUE BASEMENT

MAURICE L ROTHSCHILD
State at Jackson

SMITTY—THE KID'S THINKING!

THE COACH WANTS ME TO RECALL THAT FAMOUS PLAY WE USED ON OUR TEAM OF THIRTY-ODD YEARS AGO !!
GOLLY, THAT'S A LARGE ORDER -- LET'S SEE NOW, HOW DID THAT FORMATION WORK ?
I GIVE UP--I JUST CAN'T THINK FOOTBALL -- WHAT'S THE MATTER WITH ME?
HE WANTS TO KNOW?
BERNDT
11-8

LITTLE ORPHAN ANNIE: The Water Level Route

IT'D BE A CINCH TO BLOW OUT THAT PLUGGED TUNNEL - THAT WOULD DRAIN THE WATER OUT OF THE MINE IN NO TIME AT ALL---
YES - IT WOULD FILL THE CAVE, AND THIS CANYON TO THE BRIM -
11-8-41
YES--AND DROWN US--- NOPE-- WE'VE GOT TO TRY IT SOME OTHER WAY- AFTER GETTING THIS FAR I WANT TO GET THE REST OF THE WAY ALIVE-
QUITE SO--- AH-H-H--- PERHAPS TO DRAIN THE MINE THUS WOULD AID OUR ESCAPE-
AID OUR ESCAPE? HOW COULD DUMPING A RIVER INTO THIS TRAP AID US?
I HAVE A HATCHET--- THERE IS WOOD -- MANY CENTURIES AGO THERE WAS A GREAT FLOOD--- REMEMBER THE STORY?
AND THERE WAS A MAN NAMED NOAH! HE DID NOT DROWN---
NOAH? SA-A-AY! YOU'VE GOT SOMETHING THERE---MAKE A RAFT!
AND WE'LL FLOAT RIGHT UP OUT OF THIS CANYON-- GEE!
HAROLD GRAY

$2 and $2.50

MEN'S TIES

in our great November value event at

$1

QUALITY neckwear like this isn't easy to get these days—& especially the $2 and $2.50 kind for only $1. So it's a real opportunity to replenish your tie rack & solve some of your Christmas gift problems

MAURICE L ROTHSCHILD
State at Jackson

WAR SET FEASTS IN SPLENDOR AT RUSS EMBASSY

Guests Are Greeted with a Billion Dollar Smile.

[Continued from first page.]

fact that her husband, who is now in Russia, is soon to be replaced by Maxim Litvinov, former foreign commissar, who negotiated American recognition of his country in 1933.

The Russian embassy staff beamed at the reception which was made additionally bright by President Roosevelt's loan yesterday of a billion dollars to Little Joe in the Kremlin.

Biggest Smile Is for Jesse Jones.

Madame Oumansky appeared in an amethyst velvet gown with green orchids on her shoulder and a glittering amethyst necklace at her throat. She beamed her biggest smile, one guest said later, on Jesse Jones and gave his hand an extra little squeeze. For Jesse Jones, secretary of commerce and head of the RFC, recently termed her husband's boss, Joe Stalin, a good credit risk and advanced Russia 100 million dollars long before Mr. Roosevelt came up with the billion.

Another guest, telling of her struggle to get near the hostess to say "good night," said it was like "Grand Central station on a football night."

Wallace and Jones There.

Among those who stayed away a year ago and two years ago but passed down the receiving line and on to the caviar were Vice President and Mrs. Henry A. Wallace, Undersecretary of the Navy James R. Forrestall, Lend-Lease Director Edward R. Stettinius, and Mrs. James Helm, social secretary of the White House.

Others present included Attorney General and Mrs. Francis Biddle; Leon Henderson, price dictator; Undersecretary of the Interior John J. Dempsey; Maj. Gen. Thomas Holcomb, commandant of the marine corps; Assistant Secretary of State Adolph Berle; Mrs. Claude Wickard, wife of the secretary of agriculture; Mrs. James Houghteling, wife of the assistant secretary of the treasury, and Mrs. Stanley Reed, wife of the Supreme court justice, and Justice Robert Jackson.

Senatorial representation at the party was cut down by the fact that the senate was in late session on the neutrality act, but it was learned that the soviets had passed over the noninterventionist bloc in distributing invitations.

No invitations were received by such senators as Wayland Brooks [R., Ill.], Burton K. Wheeler [D., Mont.], Bennett C. Clark [D., Mo.], Gerald P. Nye [R., N. D.], Robert A. Taft [R., O.], Worth Clark [D., Idaho], Robert Reynolds [D., N. C.], and Arthur H. Vandenberg [R., Mich.].

Dies Is Snubbed, Too.

Nor did invitations go to Rep. Martin Dies [D., Tex.], chairman of the special house committee investigating un-American activities, or to Rep. Hamilton Fish [R., N. Y.], the President's own congressman, who is the ranking Republican member of the house foreign affairs committee and a leading house critic of the administration's foreign policy.

Heading the diplomatic representation was a delegation from the embassy staff of Russia's ally, Great Britain. In the van of this group was Sir Ronald Campbell and other title holders who clasped hands with the Red revolutionaires.

The Reds invited a large segment of the Washington press corps. In keeping with the general pattern of the reception, these also were representatives of the interventionist front.

Three truckloads of flowers were delivered to the embassy to decorate it for the reception. The caterer brought the assortment of canapes and other dainties to augment the caviar in a moving van, which made several trips.

Tables of special Russian dishes—shrimps, salads, cakes, and canapes of caviar—were set up off the dining room and in apartments occupied by the embassy staff on the third and fourth floors. Twice an hour waiters reset the tables with huge platters of foods.

Highballs were served to guests at bars on three floors.

WARN SHIPPING OF OBSTRUCTION IN MAINE SOUND

Washington, D. C., Nov. 7 (AP).—Shipping was advised by the navy today to proceed with caution when navigating in the vicinity of Hussey sound near Overset Island, Casco Bay, Me.

A memorandum issued by the hydrographic office said that obstructions were being placed across the entrance of the sound in the vicinity of the island. Vessels entering or leaving the bay by way of the sound were advised to pass "between the vessel moored in the entrance and the south end of Overset Island."

Naval authorities declined to say whether there was any special significance in this warning or whether it might indicate that protective measures against submarines were being taken.

Rainbow Veterans at Reunion

Some of the members of the Rainbow division veterans group who attended the 22d annual Armistice reunion last night. Left to right: E. O. Johnson, Park Ridge; L. W. Bingham, Kenilworth; H. H. Von Glahn, Glencoe, and Hermon Nixon of Chicago. [TRIBUNE Photo.]

150 Members Attend

One hundred fifty members of the Illinois chapter, Rainbow division veterans met last night in Harry's New Yorker, 400 North Wabash avenue, for their annual Armistice reunion. Adolph Hammesfahr, chairman of the athletic committee of the Cook county council of the American Legion, spoke on conditions in army camps in the United States and her possessions. Hammesfahr visited the camps on a recent plane trip. Harmon Nixon, chapter president, said a number of members of the famous "Fighting 69th" were present.

WORD 'TAMMANY' MUST BE KILLED, PARTY WARNED

New York, Nov. 7 (AP).—A Tammany Hall district leader, who was the unsuccessful Democratic candidate for mayor in 1937, called upon Christopher Sullivan today to resign as Tammany chieftain and declared the name Tammany must be expunged from politics.

Former State Supreme Court Justice Jeremiah T. Mahoney, in a letter to Sullivan, blamed him for the defeat Tuesday of the party's mayoral candidate, William O'Dwyer, by Mayor Fiorello La Guardia, and declared:

"They [the people] are sick and tired of hearing the name Tammany Hall applied to the Democracy of the City of New York. The word Tammany has defeated many a fine Democratic candidate. It has become a load that no one can carry. It has become a symbol for everything that is rotten and sordid in public life."

32 JUDGES AGREE TO HEAR HEAD OF BAR ASSOCIATION

A meeting of judges of the Circuit and Superior courts agreed yesterday to listen to Lloyd M. Heth, president of the Chicago Bar association, submit a proposal for the creation of a committee to effect cooperation between the bench and his association.

Thirty-two judges of the two courts met in the courtroom of Judge John Prystalski in the County building to discuss Heth's request for a hearing. It was decided to hold a second meeting next Thursday and to invite Heth to appear at that time.

During the meeting there was no discussion of the resignations from the bar association of Judges M. L. McKinley, Oscar Hebel, and E. I. Frankhauser, all of whom disapproved the conduct of the association before the election last Tuesday.

STATE ST. GROUP TO SEE DISPLAY OF ARMY DRESS

(Picture on back page.)

A display of United States army uniforms worn by soldiers in the nation's seven major wars will be one of the features of the military show to be given Monday night in conjunction with the ninth annual dinner of the State Street seniors in the Grand ballroom of the Palmer House. The uniforms are those worn in the Revolutionary war, 1812, Mexican, Indian, Civil, Spanish-American, and World. Dummies will wear the uniforms of past wars and models will display the new uniforms for the army, navy, marines, and nurses.

Gov. Green Names Five as Public Health Advisers

Springfield, Ill., Nov. 7 (AP).—Gov. Dwight Green today announced the appointment of five members of the board of public health advisers, an agency to assist the state health director in formulating policies. Dr. Clifford Collins of Peoria, chairman of the board, was reappointed. The four new members are Dr. Walter Stevenson, Quincy, and Dr. R. W. McNealy, Dr. James H. Hutton, and Dr. Robert B. Berghoff, all of Chicago.

SELLS CIGARETS TO MINORS; FINED.

Ciro Giamari, owner of a candy store at 2071 De Kalb avenue, was fined $50 yesterday by Municipal Judge Frank Donoghue for selling cigarets to minors. Children as young as 13 years old paid 1 cent each for the cigarets, the court was told.

FRANCE ARRESTS FORMER SPANISH PREMIER AND AID

VICHY, France, Nov. 7.—Francisco Largo Caballero, Socialist premier of Spain during the civil war, and Federica Montseny, a woman member of his cabinet, have been arrested in France and taken to Limoges for hearing on an application by the Spanish government for their extradition, it was disclosed tonight.

Francisco Caballero. [AP Wirephoto.]

The French courts so far have declined to grant extradition of political exiles.

Tonight the Mexican ambassador, Gen. Francisco V. Aguilar, who has interested himself with Spanish exiles in France, conferred with the minister of justice, Joseph Barthelemy. Gen. Aguilar has offered to retain defense counsel in behalf of Caballero and Senora Montseny.

President Asks $8 Million for New Airport Facilities

Washington, D. C., Nov. 7 (AP).—President Roosevelt asked congress today for $38,160,725, mostly for the development of airport facilities by the civil aeronautics administration. "The expansion of the air forces of the army and navy creates a need for additional airports for tactical units, strategic purposes and training with ground troops," the request to Speaker Sam Rayburn said. The projects to be developed, the President's memorandum added, already have been authorized.

HEADS OF LEGION BLAME F. D. R. FOR ARMAMENTS LAG

National Board Is Urged to End Confusion.

Indianapolis, Ind., Nov. 7 [Special].—Blame for the bogging down of the national rearmament program was laid directly at the doorstep of President Roosevelt and congress today by the national executive committee of the American Legion in session here.

Charging that national sacrifice and effort are being wasted, the committee urged immediate creation of a national agency similar to the war industries board of the World war. It proposed that the agency be given full authority and responsibility for attaining national arms objectives.

The committee also approved a report of the Legion's national defense committee which asked that all strikes in arms industries be outlawed and that fomenting labor trouble be made a criminal offense.

Labor Racketeers Blasted.

"Labor racketeers and profiteers who place personal advantage above the welfare of the nation are crippling industry thru strikes and lockouts," the report said. "Loyal workers are intimidated, beaten, and prevented from working by goon squads who crush opposition by force."

The committee said the country's efforts are being wasted because "confusion and delay result from the failure of the President and congress to delegate authority and responsibility for defense production to a single agency."

In addition to creating a national arms agency to remedy this situation, the committee proposed that a temporary equitable plan be placed in effect to utilize the entire man power of the country in national preparedness.

The report also advised that the arms industry be drafted if selfish advantage is placed above the welfare of the nation; that prices, wages, and rent immediately be stabilized, and that state home guards be equipped as rapidly as possible.

Unprepared State Cited.

The committee further suggested that the American people are not aroused to the danger of war being forced upon the country in its unprepared state.

The section relating to strikes proposed that:

"All strikes in defense industry be outlawed for so long as the law of this land drafts men into the armed service of our nation and makes it a disloyal act and criminal offense to desert therefrom, and that it be made a disloyal act and criminal offense to incite strikes, to foment labor troubles, to strike, or to advocate slowdowns or sitdowns in defense industry or to otherwise wilfully obstruct defense production."

TWO PENNSYLVANIA OFFICIALS AGREE TO AUDIT; FUNDS MISSING

Harrisburg, Pa., Nov. 7 (AP).—An independent audit of the state treasury and auditor general's office was ordered today. The move follows charges of forgery and embezzlement of $13,000 against Clifford G. Baugher, resigned deputy state treasurer.

Gov. Arthur H. James, in a statement, said at least eight documents are missing from the files of the two offices, and that both Auditor General F. Clair Ross and State Treasurer G. Harold Wagner agreed to his proposal for an independent audit.

The governor asserted last night that an additional $17,000 may be involved in "various defalcations involving misuse of commonwealth checks."

LEGION TO HONOR JUDGES JARECKI AND O'CONNELL

Probate Judge John F. O'Connell and County Judge Edmund K. Jarecki will be honored by representatives of Cook county's 45,000 American Legion members Monday, when each will be presented with an American flag in his courtroom.

The Legionnaires will thank Judge O'Connell for his handling of cases involving the veterans' administration, and Judge Jarecki for his assistance to mentally incompetent veterans.

Taking part in the ceremonies will be Arthur Canty, commander of the Legion's Cook county council; Lester Benston, Illinois department service officer; Gordon Beck, manager of the veterans' facility at Hines hospital; Harry Poole, veterans' regional attorney at the hospital; Capt. M. W. Russell, assistant regional attorney, and commanders of the nine Cook county districts.

United States and Cuba Enter Lend-Lease Pact

Washington, D. C., Nov. 7 (AP).—The United States and Cuba have signed a lend-lease agreement, Secretary of State Hull said today, by which this country will receive such raw materials as sugar, tobacco, and manganese under terms to be decided later.

"True Ambassador of Culinary Empire"

A world-famed financier so described *Henri Charpentier*, celebrated French master of culinary art, now serving in his own inimitable

Cafe de Paris

1760 No. Dearborn Parkway
PARK DEARBORN HOTEL
Whitehall 5429

CONVENIENT CREDIT • GUARANTEED SATISFACTION

$25 and $27.50

2 in 1 OVERCOATS

with zip-in wool linings at

$19.50

Marvelous coats—marvelous values—in the best styles & colors. Zip-in the all-wool linings for cold days—zip them out for cool ones

$25 & $27.50 Rex fleece overcoats at $21.50

If we hadn't planned for you months ago you'd pay $25 and $27.50 for these overcoats. Don't worry—they're all here for you at $21.50—deep, warm, long wearing—in every new style and color

$30 & $35 Stewart McCray 2-trouser suits $26.50

They're not marked $30 and $35—but they could be easy enough—and would be if we hadn't planned this special event months ago—in cable twists, Winston worsteds, shetlands and tweeds

VALUE BASEMENT

MAURICE L ROTHSCHILD

MINNEAPOLIS State at Jackson—Chicago ST. PAUL

CLEARING SALE NOW

OVERSTOCKED

Forces These Mark-Downs

COATS—SUITS DRESSES

Now is the time to take advantage and save as much as one-half

$95 COATS, Fur Trim'd...$48
$25 COATS, Dressy, Sport.$15
$55 COSTUME SUITS.....$25
$25 SUITS, Dressy, Sport...$15
$85 FUR JACKETS.....$35
$25 DRESSES, Dressy, Sport.$ 5
$45 FORMALS $10
$10 HATS, All Types.....$ 1

LEEDS, Inc.
222 North Michigan Ave.
½ Block North of Lake St.

Everything for Winter

Suede or Leather JACKETS $7.95 UP

Fine Suede and Capeskin leathers. Also Zelon Waterproof Jackets. Zipper and button fronts. All shades.

LADIES' WOOL SWEATERS, $1.95
LADIES' FLANNEL SHIRTS, $2.50

Aviator Styled Capeskin JACKETS $10.95

Military epaulet shoulders, zipper front and pockets, adjustable cuffs and sides. Warmly lined. Popular Aviator's Tan. Sizes 36 to 44.

MEN'S WOOL SWEATERS, $3.95
MEN'S FLANNEL SHIRTS, $1.50

LADIES' RIDING BOOTS $6.95

All leather lined. Brown and Black. All widths.

MEN'S BOOTS $7.95

MEN'S RIDING BREECHES, $2.95

ZIP-IN ZIP-OUT Gabardine Jackets $9.95

Water and wind repellent. Has removable zip in or out sheared Lamb lining—Teal, Maroon, Beige. Sizes 12 to 22.

Ski Pants to Match $5

ADVANCE SHOWING OF WINTER SNOW SUITS
For Skating, Skiing, and All Winter Sports

Phone Orders, WEbster 2172
Write in or ask for Military Catalog

BAILEY'S

25 W. VAN BUREN ST.
OPEN EVERY EVE.—SUN. to 5 P.M.
627 DAVIS ST., EVANSTON
103 N. MARION, OAK PARK
201 S. Main St., Rockford, Ill.

Winter's first SNOW

WARNS OF COUGHS AND COLDS!

Be prepared!
Soothe your DRY THROAT with Glycerine • PLUS

DICK TRACY.—Broken Glass

OW-MY-MY-HEAD! ---WH--WH--WHERE AM I??
WHILE DUKE'S CAR, OUT OF CONTROL ON THE SQUASHED FRUIT AND VEGETABLES, HEADS FOR A TREE.
JUMPING JUNE BUGS!
YE GODS! I CAN'T LOOK!
AND AT THIS VERY INSTANT A CURTAIN ROD, BEING SWUNG BACK AND FORTH IN A SULPHUR-FUME FILLED KITCHEN, PERFORMS ITS MISSION.
AT LAST!
CRASH!

TERRY AND THE PIRATES—UNRAVEL TRAVEL YARN

HOPE YOU ALL GOT YOUR SEAT BELTS FASTENED IN TIME, FOLKS! WE RAN INTO A LITTLE FOREIGN DISTURBANCE FOR A MOMENT! WE'LL SOON BE IN HONGKONG!
LOOK, BIG STOOP! THEY WAITED UNTIL ALL THE PASSENGERS WERE OUT OF THE AIRPLANE BEFORE THEY CARRIED AWAY THE GUY WITH THE MACHINE GUN! THAT WAS MORE SERIOUS THAN THE PILOT LET ON!... WONDER WHERE PAT RYAN IS?
...AND THAT'S THE STORY!.. WE MANAGED TO COOL THE DROOP OFF—BUT THEY'RE TRYING EVERYTHING TO KEEP US ON THE GROUND!
NICE GOING, MAC! I'LL SEND YOUR REPORT TO THIS NEW GUY, PAT RYAN! THEY SAY HE'S A FIRST RATE TROUBLE SHOOTER... WE'LL SOON FIND OUT!

SAYS PRIORITIES WILL FORCE MEN TO WALK STREETS

Short of Material, Firm Lays Off Workers.

Watertown, Conn., Nov. 7 (AP).—Joseph R. Neill, president of the Watertown Manufacturing company, announcing today that at least 50 of his 300 employés had been laid off because of a lack of materials, predicted that "people are going to be walking the streets this winter."

In addition to the layoffs of the last two weeks, Neill said, many other of his employés were working shorter hours.

The Office of Production Management, he asserted, "won't let us have the chemicals we use to manufacture plastics. It's ruining the whole plastics industry. People are going to be walking the streets this winter."

Only Beginning, He Says.

"These layoffs are only the beginning," he warned. "The situation is going to become steadily worse, not only in our industry but in dozens of other industries that depend on parts from plastics.

"I've been to Washington myself to see if there's anything that can be done about the situation. I've waited all day outside office doors. I had to come back home again without accomplishing anything."

"What I would like to know," Neill said, "is how the working man is going to pay his new income tax this year. He won't even be working."

Has Some Arms Orders.

The firm is working now only on armament orders, Neill said, producing plastics parts for navy use. In the past it made plastics parts for refrigerators, automobiles, radios, cameras, and pipes.

He said that the company might be ready within the next 60 days to begin production of plastic stocks for army rifles. In announcing the innovation some months ago, Neill asserted that plastics stocks would be stronger than even the finest woods.

Snowstorm Halts Effort to Free Tug from Rapids

Sault Ste. Marie, Mich., Nov. 7 [Special].—A snowstorm today handicapped efforts of engineers to free a government tug and scow from the Sault rapids where they were dashed against the international dam by the strong current Thursday.

COLONEL STICKS TO ORDER: SHUN AMERICA FIRST

Military Police Bar Way to Headquarters.

Denver, Colo., Nov. 7 [Special].—Denver offices of the America First committee remained under the watchful eyes of military police tonight as Col. Early E. W. Duncan, commandant of Lowry field, stood pat on his previous orders that the anti-war organization's headquarters are "out of bounds" for men of his command.

Col. Duncan has no intention of withdrawing his order, he said today, following confirmation in Washington, D. C., of a report that Secretary of War Henry L. Stimson had asked the air force officer to submit an official report on the incident.

Denies Church Order.

Col. Duncan's prohibition also forbids soldiers from Lowry field to distribute or circulate America First committee literature, but he denied reports that he had forbidden his men to attend church services addressed by peace advocating pastors. Protests from all over the nation were showered upon Col. Duncan when this version of the order was broadcast in the press.

An American First committee rally last night issued a statement concerning the colonel's order.

"If soldiers are to be prevented from going to America First headquarters, they likewise should be prohibited from visiting the headquarters of other political groups," said the statement. "The America First committee believes that the armed forces of the United States are not a proper subject of political persuasion by any group.

Decry Political Pressure.

"The America First committee is as interested in the integrity and strength of our armed forces as any other group of loyal citizens. The committee believes firmly that the army should not be subjected to political pressure from any source."

The Rev. Edgar M. Wallbero, pastor of Grace Community church, who addressed the rally, said: "I am wondering if this thing at Lowry field is not a trial balloon. If it works, the military may be used to force us all into line."

Judge Rebukes Col. Duncan.

Philadelphia, Pa., Nov. 7 [Special].—Federal Judge George A. Welsh today told 150 persons to whom he had just administered the oath of citizenship in United States District court that any attempt by an army officer to deny men in uniform the right to worship as they please is "a sinister note which you as citizens must guard against."

Judge Welsh, without naming Col. Early E. W. Duncan, commander of Lowry field, made it clear that he referred to the report that Col. Duncan had threatened to place churches of "pacifist" ministers "out of bounds" for his men.

220 Pound Turtle Goes Into Restaurant Window

(Picture on back page.)

A deep sea turtle, 4 feet 2 inches long, 18 inches high, and weighing 220 pounds, was delivered yesterday to Eitel's restaurant at 130 South Clark street. Max Ludeke, the chef, and Mary Lee Johnson, who received the box containing the turtle from the express driver, were at a loss to know what to do with it immediately but solved the problem by putting it in the display window. The turtle is to be converted into steaks and soup.

KIWANIANS LIST AID TO CHILDREN AS MAJOR TASK

More than 1,800 of the 2,200 Kiwanis International club in the United States and Canada rank their services to the young as major activities, according to a report at the annual council meeting yesterday in the Chicago Towers club.

George A. Selke, chairman of the committee on boys' and girls' work, warned that industrial and economic problems during and immediately following the national crisis will bring about the gravest problems American youth has ever faced.

As president of the State Teachers' college in St. Cloud, Minn., he urged "education of children and young adults be adapted to the capabilities of each student and suited to the changing needs of society."

MANDEL'S MANDEL'S MANDEL'S

Mandel's Saturday Parade of Values

Miniature Etching Exhibit

Visit the fifth annual miniature show of the Chicago Society of Etchers, ninth floor, State.

Capture All Eyes, Win All Hearts in

Ostrich Tips for Date Drama

$5.95

There's oomph galore to this dressy felt with contrasting ostrich tip trim. Gay and young. Have it in black, brown, gold, Kelly red. Choose yours today!

Millinery—Fifth Floor—State

$2.19

Including Extra Pair of Cuff Links Worth $1-$1.50

"Tommy Tailor" Shirt

Chicago women bought thousands at a higher price. Classic shirt in rayon crepe with self-stitching and convertible neck. Short sleeve model in white, blue, beige, gold and green. Long sleeve model in white, red, brown, pink, blue. Sizes 32 to 38.

Mail Your Order or Phone State 1500

Blouses—First—State

Perfect Fitting Slip, Gown

Vanity Fair Twosome

$2.25 Each

Slip with Lattice Bodice—Exquisitely detailed. Two lengths in black, tearose, white, sizes 32 to 42. Sizes 44 to 46 at $2.75.

Gown, in Honey Pink, French Blue, Savoy Rose. 34-42. $2.25.

Jersey Knit Undies—Third—State

Mail and Phone Orders

$49.95 to $69.95 Values!

Junior Chicagoan Coat Sale

$39.95

Sketched, Leopard Trim Coat, Regularly $69.95

40 Coats Regularly $49.95 to $59.95. Trimmed with beaver, silver fox, Persian lamb, ocelot, London-dyed squirrel or lynx-dyed wolf. Sizes 9-17.

18 Coats Regularly $69.95. With mink, Persian lamb, leopard, skunk, beaver. 9-17.

All Sales Final

Jr. Chicagoan Shop—4th—State

Nailhead Studs Make a

Dazzle Dress

For Gay Junior Chicagoans

$12.95

For dates—for dressy afternoons, there's nothing cuter than this gay two-piecer lavish with nailhead studs. Young and happy in black, blue or gold rayon crepe. Styled to flatter the young figure from sizes 9 to 15.

Jr. Chicagoan Shop—4th—State

For Girls 10 to 16 Years

$29.95

Smart "Ancuna" Wraparound

Cozy-warm Ancuna with Dolman sleeves and pleated back. Stitched belt, plenty of flap, and deep slash pockets are tailored to please. Attractive teal, camel, wine and rust shades. Earl-Glo lining. Sizes 10 to 16.

Other Ancunas for Big Sister, $25 and $29.95

Little Girl Ancuna, $19.95-$25; Legging Sets, $29.95

Youth Center—Sixth Floor—State

Fashion Revives Pretty Broadcloth Gloves

Wear Kayser's Kay-Wools

$1

Elegant ladies in the '80s wore soft broadcloth gloves! Now in 1941 fashion-wise women choose Kay-Wools, for their velvety softness, warmth, their elegant simplicity. Slipon, or the style sketched, in 100% wool broadcloth, black or brown, sizes 6 to 7½.

Mail and Phone Orders

Gloves—First Floor—State

Hickory's Nylon Smart Set

Bra and Garterbelt, at $3.75

Bra and garterbelt set anyone would welcome. In wonder-wearing nylon, at easy on your purse prices!

Nylon Permalift Bra . . . in 3 cup sizes, **$2 each.**

Nylon Garterbelt . . . in two widths to fit different figure types. Narrow, **$1.25;** Wide, **$1.75 each.**

Corsets—Third Floor—Wabash

MANDEL BROTHERS

You'll Look Adorable In a

Grosgrain Trim Date Dress

$12.95

Perky little charmer to hold "his" interest. Edged around collar, sleeves and full swirling skirt with contrasting grosgrain ribbon. Black rayon crepe with turquoise or pink. 12 to 18. Get yours today.

Pin Money Dresses—4th—Wabash

100% Wool Flannel

Skirt Hits

All with Fine Details

$2.95

Made with all the fine detail seen only in higher priced skirts. 24 to 30.

A. Pleated front. Black, brown, blue and gold.

B. 8-Gored. Black, brown, blue and aqua.

Call State 1500

Skirts—Third Floor—Wabash

Gay Parties Ahead . . . Time for

Gala New Evening Dresses

Exclusively at Mandel's

$19.95

A. Banded Jacket with gold sequins over a rayon-crepe formal. Blue, black, champagne. 10-18.

B. Glamour glitter of golden acorns on white, crystal, green or melon. Sizes 10-18.

Sorry, No Mail or Phone Orders Filled

Pin Money Dresses—Fourth Floor—Wabash

A Rare Combination in Beauty and Value

Natural Cross-Fox Tails

Scarf and Muff Complete at $19.50

Youthful and flattering, you'd expect to pay more for these lovely furs. Beautiful addition to any wardrobe. Wear them all winter and next spring, too, with your untrimmed coats and suits. (Wise husbands will buy now for Christmas gifts.) See them.

Call State 1500. Mail Your Order

Fur Pieces—Second Floor—State

DEMOCRACY HITS ARMY ENGINEER OFFICER SCHOOL

Entrants No Longer Need to Be West Pointers.

BY CAPT. M. M. CORPENING.
[Chicago Tribune Press Service.]

Fort Belvoir, Va., Nov. 7.—The army's engineering school here, which once catered to the military élite by accepting as students only West Point graduates, is now rushing thru shortened courses entrants from all parts of the country and numerous ranks of service.

The school is located 15 miles down the west bank of the Potomac river from Washington, D. C., and near historic Mount Vernon. In addition to the school, the reservation's 8,500 acres provide space for the engineer replacement training center which now has 10,500 men taking 13 week basic training courses.

On the opposite side of the reservation from the training center are permanent buildings which house the school for engineer officers. Also stationed there to work with the school is the 31st engineer demonstration company of 176 men.

What the Courses Include.

In this institution, which once offered only a two year course, a slashed curriculum for the last year has provided courses ranging from three weeks to three months long. These include an officers' candidate course, an officers' refresher course, the engineer school of service command for enlisted men, and special courses for officers.

The officers' candidate school has 220 students drawn from all parts of the nation. Half of them are conscripts and the others come from the ranks of enlisted men. Fifty-four per cent are college graduates.

This course is open to any enlisted man who has completed six months' service and has been properly recommended by his unit commander. Graduates are commissioned second lieutenants in the army engineer corps and remain on active service for the duration of the emergency or until such time as the President sees fit to terminate their commissions. The last class of 97 graduated 76.

2,000 Officers Refreshened.

The officers' refresher course is a condensed substitute for the former officers' postgraduate school. There are now 232 men taking this course, which lasts only five weeks. It is open to officers ranging in rank from second lieutenant to major. Approximately 2,000 have been jammed thru the course in a year.

Students in the refresher course are given a general review of all subjects likely to confront an army in the field. Important subjects include pontoon building, map making, and constructing outer tank defenses. Officers are not failed in the course, but their grades are entered in their efficiency records.

The largest unit of the school is that of the service command for enlisted men. This course has 1,000 members and is echeloned by the week, 75 entering and 75 others completing the three month course each seven days. About 2,000 men had passed thru this branch of the school since the first of the year.

Technical Subjects Taught.

Principal courses taught in this department include those pertaining to water purification, map reproduction, drafting, welding and maintenance of heavy equipment. Graduates are sent to various engineer units thruout the country and to foreign locations.

The special courses for officers are open to those of grades from second lieutenants to lieutenant colonels. These courses vary in length from three to four weeks, depending upon the subject being studied. Interpretations of aerial pictures, map making and research are some of the courses taught.

ORDERS OUSTED BOSS OF CLERKS' UNION TO COURT

Circuit Judge Cornelius J. Harrington yesterday ordered Max Caldwell, ousted czar of local 1248 of the Retail Clerks' International Protective association, to appear in court Monday to give his reasons for refusing to answer certain questions pertaining to his income.

Caldwell, a former Indiana bootlegger, is defendant in a suit brought by former members of his union asking for an accounting of more than $910,000 in dues and fees collected between 1937 and 1941 by Caldwell and his associates.

Francis Heisler and Stanley Evans, attorneys for the former union members, with Attorney Harold Marovitz, representing Caldwell, appeared before Harrington yesterday. Heisler was prepared to contend that since Caldwell already had made some answers to questions about his income he should be compelled to answer others, which he has refused to do. Judge Harrington ordered Attorney Marovitz to bring his client to court at 2:30 p. m. Monday.

POLISH PATROL BESTS ITALIAN RAIDERS IN LIBYA

CAIRO, Egypt., Nov. 7 (AP).—A Polish fighting patrol from the British garrison at besieged Tobruk engaged a strong Italian detachment, a communique said today, and forced them to withdraw with casualties.

Admit Raids on Italy.

ROME, Nov. 7 (AP).—British planes yesterday bombed places in Sicily and the Campania region, in which Naples is situated, the Italian high command said today, but caused only slight damage.

Intense Italian artillery fire was reported in two North African zones, before besieged Tobruk, British held port in Libya, and at Sollum, Egypt, long the scene of frontier fighting.

100 Years Old

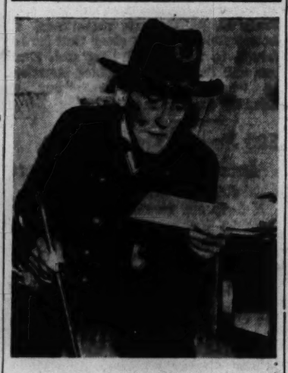

[TRIBUNE Photo.]

Milton H. Myers reading letters of congratulation on his 100th birthday in Park Ridge home.

Milton H. Myers, said to be the only surviving Civil war veteran in Maine township, donnned his blue uniform yesterday and held open house for friends and townspeople who came to greet him on his 100th birthday. He is a former vice commander of the Illinois GAR and still attends meetings of the George H. Thomas post. He lives with a son, Arthur, at 1007 Harrison street in Park Ridge.

CHIANG SEES WAR INITIATIVE NEAR FOR DEMOCRACIES

CHUNGKING, Nov. 7 (AP).—Generalissimo Chiang Kai-shek told foreign correspondents today that the initiative in wars against aggression lies almost within the grasp of the democracies. He predicted that events of the very near future would justify this belief.

"This is a very important time in our united struggle," Chiang averred. "Resistance now is wholly aroused in the east and the west, but at times it is still the aggressor who plans where to strike the next blow."

Of the United States, he said: "Behind us there stands a country with great leadership which is pledged to be the arsenal of the democracies and which has pledged itself to immense sacrifices to keep up the flow of supplies."

EUROPE TRAINED ANZAC AIRMEN GO TO MALAYA

SINGAPORE, Nov. 7 (AP).—A new Australian Airforce fighter squadron trained in Australia and over German occupied Europe for six months has been added to the defense of Malaya.

The flyers joined Air Vice Marshal C. W. H. Pulford's far eastern force, which also includes British and other Australian squadrons manning Blenheim, Lockheed, and Hudson bombers, and British and Australian and New Zealand units flying Brewster and Buffalo fighters.

Three classes of Malayan air cadets have been graduated from the Singapore primary air school and are now in Canada and Britain while another group is completing its basic course.

NAVY THREATENS TO TAKE OVER AT 3 STRUCK JOBS

Monday Work Deadline Is Set in California.

[BY THE ASSOCIATED PRESS.]

The navy became embroiled in sharp controversy yesterday with AFL building trades units over work stoppages at three military establishments in the San Diego, Cal., area and announced that unless work was resumed Monday on the $10,500,000 in armament projects it would take over the job.

Work was halted last Monday on a destroyer base graving dock because of what the navy said was a jurisdictional dispute. Subsequently, AFL workers left their jobs on projects at the naval training station and the marines' Camp Elliott, asking 12½ per cent increase in wages. The present scale was said to range from 75 cents an hour for laborers to $1.37½ for electricians. About 1,500 men altogether are idle.

Secretary's Plea Rejected.

The secretary of the navy appealed Thursday for a return to work. In reply, K. G. Bitter, secretary of the San Diego Building Trades council, charged the navy was trying to deny labor its rights of collective bargaining.

Other labor developments:

The CIO United Automobile Workers declared no more axles would be shipped from the Ford Motor company's River Rouge, Mich., plant to its Canadian plant at Windsor until the Ford Motor Company of Canada recognized the CIO-UAW's bargaining rights. Ford of Canada is turning out many vehicles for the British armed forces. Later, the axle plant was tied up by a walkout of 259 workers on undisclosed demands.

In the midst of this dispute, a strike by a small group of welders forced closing of some units of the River Rouge plant, making 20,000 idle. The welders said they were asking wage adjustments, but details were not disclosed.

Harry Bennett, Ford personnel director, charged that 15 machines were sabotaged in the shutdown of the two plants.

At Ravenna, O., the government's 57 million dollar arsenal, in operation three months, faced a threatened strike that would tie up loading and shipping of shells and bombs. President R. R. Walker of the National Arsenal Workers local said four unions voted to strike next Thursday because of the war department's "procrastination and refusal" to approve contracts between the unions and the Atlas Powder company, which operates the shell loading plant. About 1,500 employés will be called out, it was said.

Assembly Plant Tied Up.

The CIO-UAW struck the Linden, N. J., assembly plant of General Motors corporation, affecting 4,000 workers. Strikers said they were protesting discharge of older employés and replacement by new men.

A jurisdictional dispute threatened a work stoppage at the Nevada Consolidated Copper corporation, Ely, Nev., which has 6,000 employés. The labor department, certifying the threatened strike to the defense mediation board, said it arose from transfer to ore delivery crews certain work which the Brotherhood of Locomotive Engineers contended belonged to assembly yard workers and pit crews.

In Kearny, N. J., the CIO Shipbuilders' union was demanding discharge from the navy-operated Federal Shipbuilding and Drydock company of union men behind with their dues. The navy referred the demand to the defense mediation board, which appointed a special investigator to inquire into it.

North Side of Washington, between State and Dearborn, showing Crosby Opera House, 1865

IN 1865... AND NOW IN 1941!

YEARS of progress . . . Yes! 76 years, to be exact . . . has resulted in the sound development of Chicago and the Millers National Insurance Company.

Chicago has emerged as the second largest city of the nation . . . great in industry, great in transportation, distribution, and in finance. Millers National, with its companion company, has emerged as one of the outstanding fire insurance companies in the country . . . strong in financial resources, progressive in policyholders' protection, and equitable in loss payments.

Next time, remember right here in Chicago you can secure your property insurance protection through these two strong insurance companies. For complete details consult your broker or agent.

MILLERS NATIONAL INSURANCE CO.
ESTABLISHED 1865
ILLINOIS FIRE INSURANCE CO.
ESTABLISHED 1876
HOME OFFICE—CHICAGO
ILLINOIS' OLDEST FIRE INSURANCE COMPANIES

SOMETHING OUGHT TO BE DONE ABOUT THIS

Reprinted from The Tribune's collection of Gaar Williams cartoons

HERE COMES RED ROUND TA' END-- TH TACKLE DUMPS HIM—NO! -HE'S UP— HERE HE COMES. -RIGHT- THROUGH
RAH-RAH
SOME OF THE OLDER FELLOWS ARE CLAIMING IT'S JUST AS MUCH FUN LISTENING IN ON THE GAME AS BEIN' THERE.
-GAAR WILLIAMS+M.W.R
Reg. U. S. Pat. Off.; Copyright, 1938, by The Chicago Tribune.

"MORT GREEN" PORTFOLIO! A limited edition of 25 selected cartoons from Gaar Williams' "Mort Green" series is now available. Each printed separately on fine paper, suitable for framing, and gathered in an attractive loose leaf portfolio with a foreword by John T. McCutcheon. Price, 25 cents; by mail, 32 cents. On sale at the Chicago Tribune Public Service Offices, 1 South Dearborn street and Tribune Tower.

BOYS! GIRLS! MEN! WOMEN!
DO YOU WANT TO SHARE IN THESE BIG CASH PRIZES?

Simply Name the

STATE CAPITALS

IN PUZZLE PICTURES NOW APPEARING DAILY IN THE CHICAGO DAILY TRIBUNE

PARTIAL LIST OF STATE CAPITALS

IOWA	*Des Moines*
INDIANA	*Indianapolis*
MICHIGAN	*Lansing*
ILLINOIS	*Springfield*
TEXAS	*Austin*
OHIO	*Columbus*
GEORGIA	*Atlanta*
WISCONSIN	*Madison*
ARKANSAS	*Little Rock*

★ ★ ★

$10,000 IN CASH PRIZES!

No. 6. "STATE CAPITALS IN PUZZLE PICTURES" CHICAGO TRIBUNE

THE NAME OF THIS STATE CAPITAL IS: _____
Write here name of State Capital.

STATE OF _____
Write here name of State.

NOTICE!

For the benefit of those who have not yet started, the first six puzzles will be reprinted in tomorrow's

CHICAGO SUNDAY TRIBUNE

HERE'S good news! For the benefit of those who have not yet started this series of puzzle pictures appearing in the Daily Tribune—the first six puzzles will be reprinted in tomorrow's Sunday Tribune. You can start with these. They will count.

The Chicago Tribune will pay $10,000 in cash prizes to the persons who send in the best answers to this series. You may win as much as $1,000 in cash. It costs you nothing. Why not try?

★ THE RULES: ★

Who Can Enter? This offer is open free to everyone—men, women, boys and girls—except employes of the Chicago Tribune and members of their families. It does not matter where you live.

What to Do? Each week-day a Puzzle Picture representing one of the State Capitals of the United States will be printed in the Daily Tribune until 48 have appeared. You are invited to cut out these Puzzle Pictures, solve them, name the State Capitals they represent, and give the names of the States. Hold all puzzles until you have the complete set of 48. **Do not send them in separately.** You may send facsimiles if you wish. It is not necessary to solve ALL correctly. Prizes will be paid for entries ranking highest.

Where to Send? Mail your entry by First Class Mail to "State Capitals," Chicago Tribune, Post Office Box 1539, Chicago, Illinois. With your entry send a letter, giving your name and address, and stating in 50 words or less the name of your favorite State—the one you like for your home and tell why you like it best. Letters will be considered only if two or more persons submit equally correct solutions to the puzzles; in which event, judgment will be based on sincerity and originality. Entries must be in by midnight one week after the last picture has been published.

No extra consideration will be given to elaborate entries. Therefore make your entry simple. Accuracy is the prime requirement.

Judgment: Entries will be judged by a committee appointed by the Chicago Tribune. Entrants agree to accept the judges' decisions as final. 728 Cash Prizes, totaling $10,000, will be paid to the persons who send in the nearest correctly named, complete set of puzzles in accordance with these rules. (See Prize List.) No one shall be entitled to more than one prize. In case of ties, duplicate awards will be paid.

In fairness to all, the Chicago Tribune cannot engage in correspondence on this subject.

728 BIG CASH PRIZES!

1st Prize		$ 1,000
2nd Prize		500
3rd Prize		300
Next 5 Prizes	$250 each	1,250
Next 10 Prizes	$100 each	1,000
Next 20 Prizes	$ 50 each	1,000
Next 50 Prizes	$ 25 each	1,250
Next 100 Prizes	$ 10 each	1,000
Next 540 Prizes	$ 5 each	2,700
728 Prizes	Totaling	$10,000

FOR THE FIRST SIX PUZZLES GET TOMORROW'S

Chicago Sunday Tribune

THE WORLD'S GREATEST NEWSPAPER

NOTICE: If you wish to have the Daily Tribune delivered to your home during this series, phone your local newsdealer or notify the Tribune.

Copyright: 1941.

HOYT DENOUNCES WAR MONGERING AMONG TEACHERS

Charges Efforts to Pack State Convention.

BY THORNTON SMITH.
[Chicago Tribune Press Service.]

Milwaukee, Wis., Nov. 7.—The program for the annual convention of the Wisconsin Education association convention was planned by war mongering elements to build up war sentiment among Wisconsin's 14,000 school teachers, it was charged tonight by Lansing Hoyt, state chairman of the America First committee.

Hoyt pointed to H. R. Knickerbocker, foreign correspondent, who opened yesterday's session with a plea to get in the war now, and to Herbert Agar, editor of the Louisville [Ky.] Courier-Journal, chief speaker today, who argued that America should declare war "instead of expecting gallant foreigners to die for our civilization," as evidence of the influence of the war party attempt to build up support among those whose profession is guiding the minds and thoughts of Wisconsin's younger generation.

Mr. Hoyt tried today to have a place made for a speaker who would present arguments for keeping out of war. He said that he was unable to reach Fred L. Witter, president of the association, whose term expires with the present convention.

Receives Many Phone Calls.

The beating of the war drums in the teachers' annual meeting which usually is devoted entirely to the advancement of their professional background, met the general disapproval of the teachers, Hoyt said tonight. He received many telephone calls, he said, and a personal visit from a principal of a Milwaukee school who protested against the political and one-sided character of the program.

It was at the suggestion of the Milwaukee principal that Mr. Hoyt tried vainly to reach the executives of the association to get a place on their program for a speaker who would explain the position of those who want to keep American boys out of a foreign war.

"The educators in today's session showed their disapproval of the attempt to make a propaganda machine out of their profession," Hoyt said, "by their marked withholding of applause for the speech by Mr. Agar. I attended the meeting and his war-like speech did not even receive the courtesy applause such a gathering ordinarily would give the principal speaker of their convention. The teachers disapproved and showed it by their silence."

Packed with Speakers.

Hoyt said the program of the teachers' convention seemed to be a repetition of the recent American Legion convention where the formal program was packed with speakers advocating war and support of the President's program.

"I have never before heard of an attempt to make political use of the meeting of these men and women who play such an important part in directing the thoughts of the children in the school whose minds are in the formative stage," he said.

"The people of Wisconsin and of Milwaukee are at least 85 per cent opposed to the President's war program," Hoyt continued. "Further evidence of this was seen last night in the attendance of not more than 500 at the well advertised rally of the Milwaukee chapter to Defend America, Inc.

"The America First committee has held many meetings at Milwaukee auditorium and the attendance at the last of these was more than 4,000. At a meeting addressed by Senator Burton K. Wheeler there were 8,000 within the auditorium main hall and as many more outside to hear him."

Calls It Economic Piracy.

Agar described the order planned by the Axis powers as an economics of piracy, secret police politics, and a condition of life in which nothing constructive would be created.

"It is time America stops hiring other men to pour out their blood to meet the challenge to our country," Agar said. "We're sincerely hoping the support of gallant foreigners won't run out so that we won't have to be inconvenienced by the war. We have to make a decision; to be hot for war or cold. I can find no honor in a pusilanimous middle course."

THE NEIGHBORS — By George Clark

"The last time you tried to keep from hurting her feelings, she came and visited for six weeks."

BARRETT PRAISES REGISTRY LAW AS VOTE FRAUD CURB

Springfield, Ill., Nov. 7 [Special].—County clerks in downstate Illinois will have one of the most powerful weapons ever constructed to prevent vote thievery when the permananet registration law goes into effect in downstate counties next June, Attorney General George F. Barrett said today in an address to the Illinois Association of County Clerks.

George F. Barrett.

Barrett explained provisions of the law, which was enacted at the recent session of the legislature. It will go into effect in all counties except Cook, which has had its own permanent registration act since 1937.

"Stopping the vote thief is one of the most important tasks which we, as elected officials of Illinois and Illinois counties, must face," Barrett said. "We have had instances in which stolen votes in Cook county changed the result of an entire state election."

Under the new law downstate county clerks will have power to canvass precincts and to determine which citizens are qualified to vote.

TOWS WRECKED CAR AWAY; HELD TO GRAND JURY

A garage foreman who tried to collect a $32 towing bill was ordered held to the grand jury yesterday by Justice of the Peace George W. Harrison of Evanston on a charge of operating a vehicle without the owner's consent.

The foreman, Olaf A. Schmidt, of 3116 North Western avenue, employed by the Johnson Motors company, Glencoe, arived at Skokie highway and Tower road, west of Hubbard Woods, shortly after an accident occurred there Oct. 4. He said he had been authorized to tow away the wrecked auto which had been driven by Harry R. McDonald, a soldier in the medical corps at Chanute field, Rantoul. McDonald already had been taken to a hospital.

Later Schmidt presented a $32 towing bill to the Pascal Drive-It Yourself system, 4827 Broadway, from which McDonald had rented the car. Frank Pascal, president of the firm, got the car back on a writ of replevin. He then filed a complaint against Schmidt, who is at liberty on $400 bond.

MORE WET SNOW DUE TODAY; COOL UNTIL MONDAY

A damp and clinging snow that began Thursday fell intermittently on Chicago yesterday and is expected to continue this morning. The forecast indicated that it would be followed by partly cloudy and cool weather and that no return to more balmy temperatures is likely before Monday. During the snowfall there were no interruptions to traffic, the flakes melting almost as fast as they fell.

The forecast was for a maximum of 35 degrees and a minimum of 30 degrees early tomorrow.

Chicago's policemen were well equipped for the chilling weather. By order of Capt. John Prendergast, chief of the uniformed rank, they were in heavy winter uniform. Inspections of the winter garb, required by regulations, were completed yesterday.

Anyway, It Was a Grand Story, Roosevelt Admits

Washington, D. C., Nov. 7 [Special].—President Roosevelt today characterized as a grand story a report that the United States naval patrol has already sunk 42 submarines. When questioned about it Mr. Roosevelt asked for the source of the story. Told that it came from a high naval authority, he said he thought it a grand story and that the question and reply should be included in his next set of state papers.

ROCKFORD SCHOOLS CLOSED UNTIL JAN. 1; MONEY EXHAUSTED

Rockford, Ill., Nov. 7 (AP).—For Rockford's 13,000 school children, today was the start of an unprecedented eight week vacation. For 475 teachers, it was the last pay day of 1941. For parents, there was the problem of what to do with children underfoot until after the Christmas holidays.

For the school board, there was relief that $35,000 had been scraped together to meet the Friday pay roll and there were plans for a referendum in hope that the voters would increase the tax rates and stop the long series of financial dilemmas that had caused the educational "blackout."

When grade and high schools reopen Jan. 5, it will be a new fiscal year for the 23 public schools which make up a $7,000,009 investment in steel, stone, and brick. The schools will stand idle until January because tax boosts have been defeated in the past and because the school board decided to take drastic action to stop the deficits.

TAILOR, STRUCK BY AUTO, DIES OF HIS INJURIES

Two Hit-Run Auto Deaths Are Reported.

(Picture on back page.)

Louis Kosky, 62 years old, a loop tailor, died yesterday in Swedish Covenant hospital of injuries suffered Thursday night when he was struck by an automobile near his home at 4948½ North Kimball avenue. Ben Bagus, 40, of 5619 North Bernard street, the driver, said Kosky walked into the side of his machine.

John Grode, 74, of 5658 South Hoyne avenue, died in the Southdown hospital a few hours after he was struck by an automobile at 55th street and South Wolcott avenue. His wife, Beatrice, 72, who was walking with him at the time of the accident, was slightly injured. The driver was Michael Salava, 20, of 5313 South Mobile avenue.

Metal Worker Dies.

Harry Mosley, 39, a metal worker, died in South Chicago hospital of injuries suffered Tuesday when he was struck by a hit and run car at 91st street and Houston avenue. He lived at 3039 East 91st street.

Gasper Hrmir, 52, of 5542 South Seeley avenue, died in County hospital of injuries received when hit by an automobile in Western avenue at 53d street. Hrmir was found unconscious Thursday night by William Liebeck, 6037 South Paulina street, who took him to the hospital. No clew to the hit-run driver has been found.

Harold Miller, 70, of 5240 Kenmore avenue, a tailor, was fatally injured by an automobile when crossing the street near his home. The driver, Charles A. Binder, 46, of 1727 Wallen avenue, took Miller to the Edgewater hospital, where he died a short time later.

Struck by Cab; Dies.

William Todd, 70, of 18 West Chestnut street, died in Henrotin hospital. He was injured Thursday night when he was struck by a taxicab driven by Thomas Edmonston, 27, of 534 Wellington street. The accident happened at Dearborn and Chestnut streets.

Carl Aarseth, 83 years old, 5934½ North Paulina street, suffered minor injuries yesterday when he was struck by an automobile at Clark street and Ridge avenue. He was taken to the Edgewater hospital. The driver of the car was Miss Mary Gerber, 28, of 5705 North Clark street.

Miss Jennie McEalroy, 68, colored, 3133 South Michigan avenue, died in County hospital of injuries suffered Thursday when she was run down by a hit and run driver at 47th street and Indiana avenue.

Up to 4 p. m. yesterday 803 persons had been killed by automobiles in Cook county since Jan. 1. Of these 558 were killed in Chicago where 22,072 were injured in traffic accidents during the same period.

Test Your Facts

Below each of the following questions are listed three answers. Make your choice, turn to page 26 in the Want Ad section for the correct answers, and mark your score:

1. How many times was William Jennings Bryan defeated at the polls for President of the United States? [a] Five times. [b] Two times. [c] Three times.
2. Who is the premier of Japan? [a] Tojo. [b] Nishio. [c] Itagaki.
3. Members of the Caterpillar club are: [a] Pioneers of the automobile industry. [b] Biologists. [c] Aviators.
4. What Texas city is directly opposite Juarez, Mexico? [a] El Paso. [b] Brownsville. [c] Laredo.

Col. Carnachan Ordered to Pine Bluff, Ark., Post

Army orders, announced at Washington, D. C., yesterday, included the transfer of Lieut. Col. George W. Carnachan from Chicago to Pine Bluff, Ark. Capt. Maxwill E. Nickerson was transferred from here to Fort Sill, Okla.

WITNESS TRACES WPA STRIKE TO TROTSKY CLIQUE

Minneapolis, Minn., Nov. 7 [Special].—Jurors in the trial of 28 persons on charges of seditious conspiracy today heard testimony that the Socialist Workers party [Trotskyist] drged agitation in WPA ranks long before a WPA strike here in 1939, and that the Federal Workers' section of General Drivers' union No. 544 was strong enough at that time to "take over the town."

John Novak, a government witness, testified that he was on WPA at the time of the strike and was a member of the Federal Workers section of local No. 544.

Novak said Oscar Coover and Edward Palmquist, two defendants, urged him to agitate in the WPA and to sow discontent among the workers on various projects. Coover is local secretary of the Socialist Workers party.

The WPA strike came in July, 1939, after a reduction in hours and wages on projects. A number of strikers were tried before United States District Judge Matthew M. Joyce, who is presiding at the present trial.

The witness said Palmquist, who was active in the Federal Workers section of the union, told him: "Our organization is big enough now to take over Minneapolis."

Boake Carter Divorced; Grounds Not Revealed

Philadelphia, Pa., Nov. 7 (AP).—Mrs. Beatrice O. H. Carter was granted a divorce today from Harold T. H. [Boake] Carter, newspaper columnist and radio commentator. The grounds were not revealed.

The FAIR
STATE at ADAMS STATE 2500

Sequin Starred...

To Make You Lovelier in Midnight Black

Make an entrance in this sequin starred dress whose exquisite simplicity belies its tiny price! Midnight black rayon crepe with sequin scrolls to focus attention on your face—front peplum to flatter your slim figure. 14 to 20. Drama for you at $7.95

The FAIR—Third Floor, Avenue Frocks. Also Oak Park and Milwaukee Avenue.

The FAIR
STATE at ADAMS STATE 2500

Choose California Skirts to Wear All the Year Round!

Umbrella Skirt — $4.95

Every inch a gore to form the most flattering skirt you ever wore! Crease-resistant rayon Strutter cloth. 24 to 30 in brown, black, luggage and aqua.

Pocketbook Skirt — $3.95

Folds into handkerchief size — unfolds into a pleated skirt, wrinkle-free! Easy to pack, fun to wear. Rayon faille. 24 to 30. Brown, black, navy, green, gold.

The FAIR—Third Floor, Sportswear—Also Oak Park.

The FAIR
STATE at ADAMS STATE 2500

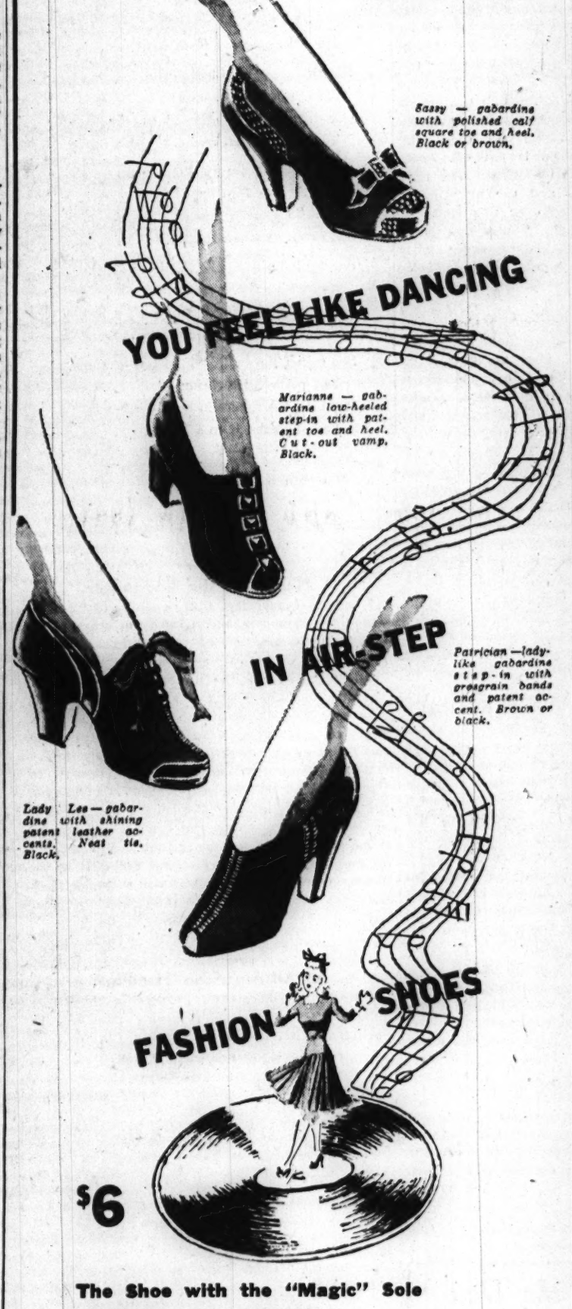

Sassy — gabardine with polished calf square toe and heel. Black or brown.

Marianne — gabardine low-heeled step-in with patent toe and heel. Cut-out vamp. Black.

Patrician — ladylike gabardine step-in with grosgrain bands and patent accent. Brown or black.

Lady Lee — gabardine with shining patent leather accents. Neat tie. Black.

The Shoe with the "Magic" Sole as Featured in "LIFE"

The designed-in hidden comfort of Air-Steps is the "magic" sole—thousands of tiny air cells form a soft, resilient cushion that absorbs jolts to feet and jars to your nerves when you walk! Smartly styled with a light touch—make Air-Steps yours tomorrow and see what they do for you! 4 to 10, AAAA to C. $6.

The FAIR—Second Floor. Also Oak Park and Milwaukee Avenue.

The FAIR
STATE at ADAMS STATE 2500

For That "Heiress" Look . . .

Head for Our Furred Hats!

A proud crest of fur to make you look queenly, radiantly lovely! Enjoy the dark gleam of cross Persian lamb, the brown beauty of mink tails, the "heiress" look of any. And note the modest price tag!

$5.95

The FAIR—Third Floor, Millinery. Also Oak Park.

The FAIR
STATE at ADAMS STATE 2500

Look Elegantly Simple in This

White Rayon Crepe Blouse

Cut full (not skimpy as are many blouses at this price) to give you a classic, sculptured look . . . distinguished by its plastic buttons and cuff links . . . stitched detail.

$1.95

The FAIR—Street Floor. Also Oak Park and Milwaukee Avenue.

Create a Flawless Complexion with

Pan-Cake Make-up by Max Factor

This new kind of make-up makes your skin look velvety, helps conceal tiny complexion faults. You don't repowder for hours! Choose yours today!

$1.50

Victorious Moments Are Yours with

Victory Red

You're completely disarming in Elizabeth Arden's new vivid red that makes you lovely, glowing, alive!

Lipstick—$1.50
Cream Rouge—$1.25

The FAIR—Street Floor. Also Oak Park.

The FAIR
STATE at ADAMS . STATE 2500

THE GUMPS—RETURN OF THE PRODIGAL

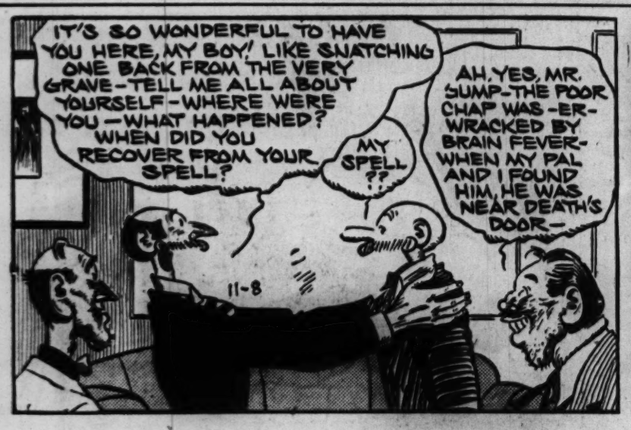
IT'S SO WONDERFUL TO HAVE YOU HERE, MY BOY! LIKE SNATCHING ONE BACK FROM THE VERY GRAVE—TELL ME ALL ABOUT YOURSELF—WHERE WERE YOU—WHAT HAPPENED? WHEN DID YOU RECOVER FROM YOUR SPELL?
MY SPELL??
AH, YES, MR. SUMP—THE POOR CHAP WAS—ER—WRACKED BY BRAIN FEVER—WHEN MY PAL AND I FOUND HIM, HE WAS NEAR DEATH'S DOOR—
11-8

OH, PARDON ME—IN MY EXCITEMENT, I FORGOT TO INTRODUCE MY FRIENDS—ER—UNCLE BIM—PETHERBRIDGE LARSON—AND BADDINGTON PENNY—BUT FOR THEM I WOULDN'T BE HERE NOW!
I'M HONORED AND GRATEFUL, GENTLEMEN

COMPTROLLER! BRING ME A MILLION DOLLARS FROM THE PETTY CASH VAULT—AND A BOTTLE OF MY RAREST CHAMPAGNE!
GUS EDSON
Reg. U. S. Pat. Off.
Copyright, 1941, by The Chicago Tribune

Chicago Daily Tribune
THE WORLD'S GREATEST NEWSPAPER

FOUNDED JUNE 10, 1847

ENTERED AS SECOND CLASS MATTER MAY 14, 1908, AT THE POSTOFFICE AT CHICAGO, ILL., UNDER ACT OF MARCH 3, 1879.

All unsolicited articles, manuscripts, letters and pictures sent to The Tribune are sent at the owner's risk, and The Tribune company expressly repudiates any liability or responsibility for their safe custody or return.

SATURDAY, NOVEMBER 8, 1941.

THE TRIBUNE'S PLATFORM

Save Our Republic

QUOTING ABRAHAM LINCOLN

Interference in Politics.

Upon the subject of your letter, I have to say that it is beyond my province to interfere with New York City politics; that I am very grateful to Gen. Dix for the zealous and able military and quasi-civil support he has given the government during the war, and that if the people of New York should tender him the mayoralty, and he accept it, nothing on that subject could be more satisfactory to me. In this I must not be understood as saying aught against any one, or as attempting the least degree of dictation in the matter.

A. Lincoln

Astor Letter, Nov. 9, 1863.

THE BRIBE TAKERS AND THE BRIBE GIVERS.

George E. Browne and his sweet smelling confederate, Willie Bioff, have had their hash settled by a federal jury in New York. They are in jail waiting sentence for using the stagehands' union as an instrument to extort approximately half a million dollars from the Hollywood motion picture producers.

The bribe takers have been convicted. The bribe givers were not formally on trial. The jurors were properly warned that in the case before them it could not be held against Browne and Bioff that they had associated with men who would defraud their stockholders and doctor their books in order to bribe the representatives of their employés to sell out those employés. It was a practical as well as a legal point that even such characters as Browne and Bioff might have been unjustly subjected to prejud.ce in the eyes of the jury thru such associations.

The bribe givers have not yet been brought to trial, but it is not impossible that they may be yet. Some of their doctored financial statements may have been filed with the SEC or the stock exchange in connection with the marketing of their securities, in which event it would seem that grounds for prosecution exist. Stockholders have already started suits seeking restitution of the bribe money from the men who gave the bribes. In any event, the evidence given at the trial has been sufficient to stamp major producing and exhibiting elements in the motion picture industry as utterly rotten morally.

The Browne and Bioff trial has given the nation a chance to reappraise some remarks made in a radio speech four years ago by President Roosevelt. In an evident attempt to disparage the newspapers of the nation, he commended the radio and motion pictures for having "taken the whole nation to school in the nation's business." At the time that Mr. Roosevelt spoke the Hollywood schoolmasters whom he praised were already engaged in their corruption of labor leaders and the falsification of their books.

THE UNKNOWN SOLDIER.

Dr. William H. Johnson, Chicago's superintendent of schools, has sent out an Armistice day bulletin to teachers which states: "The young men of 1917 had confidence in their President and the congress of the United States of their day. They left their homes, a life of peaceful serenity, to cross stormy and turbulent waters, to represent a nation unified—solidified in thought and deed. The boys who lie in Flanders fields would today approve and indorse the foreign policy of the President and the congress. They would urge all Americans to join in a united, whole hearted, and unswerving support of our government's foreign policy."

An impostor must be sleeping in Arlington. Dr. Johnson has identified himself as the Unknown Soldier.

WHY WE HAVE MILK RIOTS.

Two suburban dairy companies are being subjected to a campaign of terrorism. Their trucks are being attacked on the streets and their employés slugged.

The two companies are selling milk below the established price in the Chicago area. They say their delivery men are members of an independent union, asserting that they get average wages of $50 a week. The milk wagon drivers' union is seeking to organize the drivers, and the violence may be laid at its door, even tho its officers deny knowledge of it, as naturally they would. The dairy company officials charge that the only purpose of the organization drive is to force them to raise their prices. In view of the history of the Chicago milk industry this charge cannot be rejected out of hand.

That the violence should be suppressed goes without saying. The authorities should be called to account if they fail to do so, and the goons should be punished. The violence cannot be ignored, but the conditions that lead to the violence also deserve consideration.

The factors that go to make up the retail price of milk in Chicago have been distorted out of any semblance of reality. The delivery men have a wage scale which, regardless of the needs of their families, is obviously so high that it is destroying the home delivery system on which the bulk of their jobs depend. The farmer-producers have a price fixed on an artificial basis and further tortured by government operations in the supposedly free markets that are designed to control it. The distributors have heavy investments in urban real estate that may be threatened by the paper containers, which make it economical to bottle milk at country plants.

All three are standing on their self-proclaimed rights—labor's right to a living wage, the farmers' right to a fair price, the distributors' right to a fair profit. The attempt to satisfy all these claimants has pushed the price of milk so high that consumption has dropped seriously. Prof. Raleigh Stone, who warned at the University of Chicago's 50th anniversary ceremonies of the danger of piling up so many rights that the productivity of society is insufficient to satisfy all of them, could have found no better illustration of his thesis than the Chicago milk industry.

The violence on the highways is a by-product of too many feudal rights and is a symptom of the collapse that threatens any artificial economic structure when it is subjected to the forces of competition.

A BILLION FOR RUSSIA.

Mr. Roosevelt has just turned over a billion dollars of the taxpayers' money to communist Russia. No interest is to be charged. No repayments will be due until five years after the end of the war and the final payment will not be required until 10 years later.

Congress was not consulted as to the wisdom of making such a loan nor as to the terms on which it was made. The people had been led to believe that Russia was outside the lend-lease scheme. Thus we engage in the crusade for democracy and liberty by supporting the Russian tyranny and depriving the American people's representatives of the control of the public purse which is the cornerstone of liberty.

It is impossible to believe that even Mr. Roosevelt expects to get this money back. It is a cardinal principle of communist policy, formulated by Marx and Lenin and practiced by the soviet régime from the first, to repudiate its obligations to capitalist countries. Nobody knows that better than Mr. Roosevelt. Contrary to precedent and advice he granted recognition to the soviet régime back in 1933 on the understanding that arrangements would be made for repaying the outstanding debts of nearly half a billion dollars owed by Russia to American citizens and their government.

That was the understanding which Litvinov reached with Mr. Roosevelt but the soviets never honored it. They agreed at the same time to cease their revolutionary propaganda in this country. That agreement also was broken. So was the provision for religious freedom. There isn't much chance that Britain will repay her lend-lease borrowings but there is no reason at all to expect that Russia will make good. That isn't the way Stalin and his gang do business.

To call this transaction a loan, as Mr. Roosevelt does, is to invent a new meaning for the word. To call it a means of providing Russia with important quantities of fighting equipment is equally absurd. There are only four avenues for sending supplies to Russia. Of these, the most convenient, Murmansk, is cut off. Archangel, the next nearest, is ice-locked. The road thru Persia is unfinished and the quantity of goods which can be moved over this route is, therefore, narrowly limited. Vladivostok is in the Japanese sphere and in any event it is already congested. At best, no great quantity of supplies can be moved to the front over the long Trans-Siberian railroad.

A billion dollars will cover many times over the value of any shipments we make to Russia in the foreseeable future. How absurdly large the figure is may be judged by comparison with our lend-lease shipments to Britain. Access to Britain is relatively free. Huge convoys sail from our shores for Britain at frequent intervals, yet as recently as Sept. 15, Mr. Roosevelt reported to congress that in six months the total value of equipment for land and air fighting which had been sent to Britain, the near east, and Africa on lend-lease account was less than 70 million dollars. This included 35½ million dollars' worth of ordnance and ordnance stores, 6 millions worth of airplanes and airplane parts, and 26¼ millions worth of tanks and other vehicles.

Russia has only a negligible merchant marine and much of ours is already engaged in war trade. Even if the neutrality act is repealed, we shall have few ships to spare for Russia. The British have been saying they haven't enough ships to supply their own needs. Where are the scores of vessels needed to transport the billion dollars' worth of goods to come from?

The billion dollars for Russia bears no relation to the quantity of military supplies we have available for export and no relation to the quantity which we could send if the ships and the ports to receive them were ready. When Russia has received everything we can send there will still be many hundreds of millions to her credit here. On the basis of past experience there can be little doubt of how it will be used.

The communists in this country are going to have hundreds of millions to spend in this country in furthering their revolutionary designs. Much of the small change they and the fellow travelers collected in previous years by pretending it was going to Spain and for other such purposes was used to advance the communist cause in this country. There is no reason to expect a different result this time.

The communists have no scruples. They are double-crossers by training and choice. Mr. Litvinov, whose previous understanding with our government was broken, is coming back as ambassador in time to get his hands on stupendous sums of money and it cannot be doubted that he will use them to further revolution.

Editorial of the Day

A SORRY CHAPTER.

[Fargo Forum.]

Secretary Morgenthau, at a recent press conference, said that the government was considering a new plan for financing which would centralize all borrowing in its own hands, and such a move, tho late, would be very much worth while. If this should go into effect, it would bring about the end of the double budget, and that has been a sorry chapter in the government's financial record of the last few years.

Our financing method hasn't been forthright. It hasn't given the people a clear picture of what has been going on.

In discussing the Morgenthau statement the Baltimore Sun says: "The double budget was set up when the Reconstruction Finance corporation, the Commodity Credit corporation, and other agencies of like nature, were authorized to borrow whatever funds they needed independently of the treasury and to spend without reporting their expenditures thru the regular federal accounts. In the 12 months which ended last June, for example, the autonomous corporations borrowed $1,126,000,000 in the open market, which did not count under the debt limit. They spent or obligated this money mostly for defense production, but it did not show under the head of national defense in the treasury statements, and it did not figure in the deficit."

In short, treasury statements have not been showing the government's financial status. "By the devious and unnatural process of permitting these public agencies to finance themselves," says the New York Herald Tribune, "nearly $11,000,000,000 in debt has been created which—because it consisted of contingent instead of direct liabilities—was not included in the government debt, and so was not covered by the debt limit provisions of the law."

It is to be hoped that Mr. Morgenthau was speaking with the certain knowledge that the change will be made.

A LINE O' TYPE OR TWO

How to the Line, let the quips fall where they may. Reg. U.S. Pat. Office

MR. PEPYS TODDLES AROUND.

8th Nov.—Will go to my customary place on the football field today to cheer for the side I have adopted, and if they do not win there will be groaning and gnashing of teeth. Then downtown to dinner with the Chicago press veterans, who have a habit of assembling once a year, and if I can sneak away early I may drop into the Cliff Dwellers club, where the annual rites of harvest home dinner are to be celebrated, and no doubt I shall get home practically exhausted, altho this is supposed to be a day of rest for me. But I must keep up my reputation as a gadabout, I suppose, as long as possible.

Have done nothing of note this week, for whenever I have planned to bustle about it has rained and I have fled to the nearest refuge, which is the Tavern club. There I have sat in the new green dining room in solitary splendor, taking my dinner and reading my paper according to the ancient clubman custom. Did meet a lady there who said, "This green light is so cold," and I answered, "Yes, this is not intended to be a hot spot," and she said, "It makes you look terrible," and I answered, "Aren't we all?"

Will see a new play tomorrow night, and when I get my new clothes I may go to the opera, and the Historical society has invited me to a tea, and so I shall keep on doing this and that and looking on the brighter side of things to prevent myself from brooding over the fantastic and dangerous dreams that haunt the minds of this nation's leaders.

—‡—

HOW THE FOOTBALL GOT ITS SHAPE.

Footballs in the Stone Age days
Were solid granite spheres.
And best of all the back field men
Was Saber-Tooth McSmears.

McSmears could lug the rounded rock
Thru enemies gigantic;
His passes were like meteors,
His plunges drove them frantic.

But this great hero had a wife,
A girl of gentle bearing;
One day she told McSmears to take
The baby for an airing.

Instead McSmears went out to play
Against the Missing Links.
His little woman thought the thoughts
An angry woman thinks.

She trailed him to the Piltdown Bowl,
And with a flying tackle
Threw great McSmears for such a loss
That all his bones did crackle.

She seized the ball. "I'll fix your game,
You pasty little shrimp!"
She took the sphere in both her hands
And squeezed it to a blimp.

And since the day McSmears declined
To push the baby carriage,
All footballs have been oval and
Most full backs have shunned marriage.

Tumbleweed.

—‡—

A Holdup at the Auditorium.

I have been surprised that in all the paragraphs which have appeared about the Auditorium there has been no mention of the oratorio concerts given three or four times a year by the Apollo Musical club under the direction of William L. Tomlins, unequaled trainer and leader of great choruses. There were always one or two performances of the "Messiah" at Christmas time and two other single concerts in the spring and fall.

We had four great soloists for each concert. In the season of 1897-'98 we engaged Pol Plançon, the French opera basso, thru an agency, for $300 or $400. Shortly before the concert the agency failed and Plançon sent word that he did not feel obliged to fulfill the contract, but would do so for $1,000. Our directors decided not to break faith with our public, and at the intermission I went backstage to hand Plançon $1,000 in currency.

Dana Hull.

—‡—

An All-American Headline.

An editorial on strikes in defense industries in the Citizens Tribune, a weekly published in Springfield, Ill., bears this caption:

Let's Not Let Hitler Catch Us with Our Plants Down.

K. J. Kastner.

—‡—

HEALTH PROGRAM.

I never eat green leafy stuff
or watch my vitamins enough
I do not swim or ski or skate
athletics are the things I hate
the cigarets I smoke would pay
for hit parades broadcast each day
and people marvel as they watch
me mixing beer and wine and scotch
what with the friends and hours I keep
I seldom get a full night's sleep
the pace I travel's much too fast
it can't keep up—I just won't last
I know I really should be dead
but my physician says instead
my dear, you're healthy, strong and fit
to what do you attribute it?

little girl.

—‡—

Magnolias in the Museum.

One Sunday afternoon I visited the Field museum to spend an hour or two. While looking at an exhibit of magnolia in bloom I noticed an elderly, gray-haired Negro couple approaching.

I'll step aside, I thought, so they, too, can see the exhibit. They came to the case and for a moment were silent. Presently she placed her hand in his and said, "O, Tom! Magnolias!"

Their countenances seemed to reflect the old symbolism of the magnolia: High-souled, love of nature, and benevolence. They lingered for a while in silence and then, smiling, moved away.

Reuben of Westmont.

—‡—

Telling Finland to quit picking on Russia is like telling the canary bird to stop abusing the cat.

E. M. K.

—‡—

This may be the 77th session of congress, but it should be called 77B. Kaput.

—‡—

Roll out the barrel for Joe Stalin. Sing it hearty, mates! Give him both barrels!

CHARLES COLLINS.

How to Keep Well By Dr. Irving S. Cutter

To the limit of space, questions pertaining to hygiene and prevention of disease will be answered in this column. Personal replies will be made to inquiries, under proper limitations, when return stamped envelope is inclosed. Dr. Cutter will not make diagnoses or prescribe for individual diseases.

[Copyright: 1941: By The Chicago Tribune.]

THE HEROIC RESCUE OF PREMATURE INFANTS.

ABOUT seven and one-half years ago the world was startled by the advent of the five Dionne babies. Altho quintuplets occur once in every 57,000,000 births, only 60 cases thus far have been reported. Only one infant of five born in Portugal, in 1866, lived for as long as 50 days. But all the Dionne girls survived and are enjoying superb health.

As we know, these youngsters are not only of the same sex but of the same blood group. They are identical in color of the eyes, the pattern of the features, the hair, and the skin. The brilliant success of Dr. Allan Ray Dafoe has stimulated medical men to use greater efforts to save these tiny patients who appear before they are quite ready to take up the battle of existence.

Modern management of prematures demands that ample warmth be provided. These puny bodies cool quickly and a temperature of at least 80 degrees F. must be maintained constantly. As soon as heat is lost, vitality may sink so low that recovery will become impossible.

Next in importance is feeding. The best nourishment is mother's milk. Later, cod liver oil, orange juice, and egg yolk may be administered.

Infection, of course, can be fatal rapidly. This explains why these infants must be protected against friends and relatives who may unwittingly—thru handling—transplant organisms against which the child is not immune. Thus complete isolation [other than professional nurses] must be insisted upon. All who enter the nursery wear sterile gowns, caps, and masks. In addition hands must be washed thoroly before touching anything within the room.

Because the breathing of these tots is below par, oxygen may be called for. Should blueness be observed, 95 per cent oxygen—with or without carbon dioxide—must be employed without delay. Many hours elapsed before this vital gas reached Callander. When it came it proved to be indispensable.

Viewing the whole matter in retrospect, Dr. Dafoe described his little charges as resembling plucked, wrinkled chickens. At the hour of arrival, naturally, there was much confusion. The room was but dimly lighted with an oil lamp and the mother needed much attention, as she was in a dangerous condition. An old market basket was first utilized for the babies. It was lined with blankets which were warmed. The top layers were changed frequently, thus keeping up a constant supply of artificial heat. It was not until the second day that hot water bottles were located so that the temperature could be maintained at a proper level.

On the third day, with the coming of an incubator—which was only large enough to accommodate three of the babes—the weakest were placed therein. A week later a second apparatus was received. Before long there was one for each. The readings were kept between 87 degrees F. and 90. This was lowered to 84 gradually.

No one of these mites was allowed out of the device until a weight of six pounds had been attained. No food was given for the first 24 hours with the exception of a few drops of water every two hours. Thereafter mother's milk, which was boiled, constituted the diet. No artificial mixture was resorted to.

We should recall that these children were born about the seventh month of pregnancy and their combined weight totaled 13 pounds 6 ounces. A week later all five tipped the scales at but 10 pounds. The two heaviest were slightly over 2 pounds each and the smallest 1 pound 8½ ounces.

Pictures of these young ladies at the age of 7 convey no adequate conception of the wisdom and zeal of this faithful Canadian physician. Their step by step development will continue to be watched by mothers everywhere with an interest almost equal to that accorded their own offspring.

A BOY'S APPETITE.

J. P. writes: Is it all right for a 15 year old boy to eat before going to bed?

REPLY.

Yes, if he is hungry. Most lads this age require more food than their fathers.

TAPPING DROPSY.

P. W. writes: Is tapping advisable in dropsy?

REPLY.

Occasionally, if drugs will not release and excrete the imprisoned fluid.

"DON'T TAKE THAT TOO LITERALLY, SAM!"

BRITISH EMPIRE
13,320,654 SQ. MILES
495,399,761 POPULATION
U.S. COMMITTED TO FREE WORLD, SAYS ROOSEVELT
Copyright, 1941, by The Chicago Tribune

VOICE OF THE PEOPLE

Writers should confine themselves to 200 or 300 words. Give full names and addresses. No manuscripts can be returned. Space for letters is obviously limited. Incoming mail far exceeds it. If a letter is not printed, attribute it to lack of room. Address letters to Voice of the People, THE TRIBUNE.

STUDENTS HAVE A BONFIRE.

Chicago, Nov. 5.—My son, a student in Wright college, brought home a circular distributed extensively by the American Student union of 30 North Clark street, which invites all students at Wright college to participate in a bonfire in which Charles A. Lindbergh's writings and speeches were to furnish the material for the bonfire.

It is hardly imaginable that these adolescents and immature students can put a true value on Col. Lindbergh's unselfish purpose to keep this country out of war. The elements so accurately described by Lindbergh as mostly interested in getting this country into the war seem to be in high places at the Wright college and probably are the prime movers if not the actual instigators of this particular event.

REMAX.

THE SCOTCH CONVERTS HIM.

Davenport, Ia., Nov. 6.—Up to now I have been an uncompromising opponent of any proposal to impress our battle fleet into convoy duty. But I read your editorial, "Navy Censorship," and I quote: "The Kearny was assuring the arrival of Scotch Whisky" [capitalize, please, suh. I respect good whisky], and my opposition wilted like a vanilla wafer dunked in the morning java. I inspected my rapidly diminishing private stock. No more, I rejoiced, shall I be forced to hurl myself against the five deep impregnable feminine cordon besieging my favorite bar.

I solemnly faced the east and reverently paid silent tribute to the man who has not only promulgated the four freedoms to an adulating world, but has added a vastly more important one, fizz: The freedom of the booze.

THE BIG SOFA MAN FROM DAVENPORT.

COURAGE IN CHILDREN.

Chicago, Nov. 7.—The Inquiring Camera Girl column has been gratifying, and the queries most arresting, particularly the answers by nurses in a recent issue. "What was your most interesting case?" Four of the answers registered pointed to the courage of children.

The doctors and nurses have a wonderful chance to help our youth of today. Many are meager in their praise of children—our future hope as citizens. Parents and teachers should stress every outstanding thing children do. We as adults know the loss of praise.

JANE MCCARTHY.

SUBLETTING A WAR.

Knox, Ind., Nov. 7.—Will Rogers' famous observation that "the United States never lost a war nor won a conference" was equaled the other night when Cal Tinney, a radio commentator, caustically remarked that "this is the first war in history that was ever sublet." What shallow pated fools the American people are! JOHN L. MOORMAN.

A BRIGHTER SIDE.

Chicago, Nov. 6.—The reëlection of La Guardia for another term has its brighter side. Had he been defeated he might have been appointed to a more prominent job where he could make more noise and do more damage than now. Who would appoint him? Aw, you know who. G. L.

JIMMY'S JUKE BOXES.

Canton, Miss., Oct. 24.—Some months ago Fred Mills, president of the Mills Novelty company, manufacturing Jimmy Roosevelt's juke boxes, declared he had applied for priorities on the materials needed, and expected to get them. The reason for the Mills optimism was because "the government wants the machines for educational purposes."

Back last February the censors got busy with these same juke boxes "for educational purposes," and I quote from a Brooklyn [N. Y.] daily:

"As a producer the President's son took the stand that his films were not to be shown to children, and that a measure of latitude should be granted. They are, he explained, for the barroom trade where customers have a habit of becoming shock proof after the first couple of jolts.

"The state movie censors, however, took a different attitude. Altho the Rooseveltian three minute movies may be intended only for adults, the censors have a solemn duty to protect the morals of the old as well as the young. In other words, they argued, movies should be above reproach, even when they come out of a juke box."

Edifying, isn't it?

A TRIBUNE FAN.

DEATH OF A SPARROW.

Chicago, Nov. 6.—This morning in a tree in front of a window I saw an unusual sight. Three sparrows were close together on a branch, the two on the outside apparently trying to keep the one in the middle warm. The central one had its head under its wing. It was small, probably one of the late hatched babies. One or the other of the attending birds flitted away for a while and came back. Several others hovered around in the tree and there was subdued excitement and an occasional encouraging chirp at the motionless one. The bad weather has come and the poor little thing couldn't take it. Finally he dropped.

If every one would save the bit of bread or roll left over and put it near a tree or bush or on the edge of a walk, especially when the snow comes, thousands of birds would be spared starvation.

GERTRUDE CHARNY.

DANGER IS WITHIN.

Pittsburgh, Pa., Nov. 3.—All who have not fallen victims to the blah blah of the war mongers know that Albert Jay Nock spoke the truth when he said:

"No living American has ever been, or is now, in the slightest danger from any government in the world except his own."

How can we square that self-evident truth with all the "defense" ballyhoo?

It is quite easy. Whenever you read any "defense" ballyhoo, just substitute the word "offense" for the word "defense" and the word "offensive" for the word "defensive."

Try it and see; you will find that it works. H. W. NOREN.

AN INSPIRED PARODY.

Chicago, Nov. 6.—

Breathes there a man with soul so dead,
Who never to himself has said,
"This country needs a level head"?

UBETITDOES.

A NEGLECTED MAIN ARTERY.

Chicago, Nov. 7.—Being a west sider, naturally I am interested in that part of the city. It is sad to see how Madison street, our main artery, is neglected. This great street should be shining and clean and there should be no stores for rent. Why should this ideally located street have vacant stores and buildings so badly in need of paint?

It might be a good idea to give some of those poor men standing around Madison street a few pennies to fix and paint up fronts of buildings. I have heard people from out of town remark that they dislike to see these men greet them as they come in at a railroad station. It is the first sight to greet them at the North Western and Union stations, and some of them get the wrong impression of our fair city.

Let's doll up our main artery—Madison street. It is pretty much neglected from Canal street almost to Garfield park.

MRS. SALLY STORCH.

FINDS UNTRUTHS IN CARTOONS.

Chicago, Nov. 5.—I wish to state my views on the President's foreign policy. I am in favor of it. We have been attacked by Germany on our side of the Atlantic. Your paper says we have not been attacked. I have been in favor of a declaration of war on Germany for a long time. Nobody wants war for the sake of war only, but because we have been attacked. I do not like the cartoons you print in your paper. They are a bunch of untruths. I am all for the President's policies.

J. A.

[Aged 12.]

POOR LITTLE FINLAND.

Chicago, Nov. 5.—I read in yesterday's TRIBUNE that England and America have warned little Finland to stop fighting Russia.

I hope Finland will give England and America this answer:

"When you stop fighting your enemy we will stop fighting ours."

HELMER JOHNSON.

FRIEND OF THE PEOPLE

Letters to this department must be signed with names and addresses of writers.

ESTATE DISTRIBUTION.

Harvey, Ill., Nov. 5.—[Legal Friend of the People.]—1. I am writing in regard to an estate left to us by our parents. There are three of us—two are of age but the third one is a minor. Our taxes and assessments have not been paid for seven years. We have been in Probate court and [2] they have the title to the estate and other papers.

3. Are they to keep them until the minor becomes of age?

4. Can the property be sold for taxes and assessments with a minor being involved?

5. When do I get the deed and other papers to this estate? I. H.

1. It is not clear which party you are.
2. Who are "they?"
3. In general, possession of recorded deeds is unimportant, but the minor will not be in a position to convey his interest until he becomes of legal age.
4. Yes.
5. It seems probable that you now have all that is important except for the fact that you are not of legal age.

TRIBUNE LAW DEPARTMENT.

Test Your Horse Sense

BY DR. GEORGE W. CRANE.

Select the answers which you consider best. The last problem counts five points. Then look for the correct answers on page 26.

1. A lobscouse is probably most familiar to **Fishermen Miners Hunters Sailors.**
2. Which one of these countries is on the Island of Hispaniola? **Haiti Cuba Jamaica Corsica.**
3. A high school teacher told a pupil she didn't like his sobriquet. Did she refer to his **Drinking Music Nickname Clothing.**
4. Which one of these states is noted for its slate deposits? **Wisconsin Vermont Illinois Mississippi.**
5. The number of gallons in a bushel, dry measure, is **2 4 8 12.**
6. With the football season just reaching its climax, it may be appropriate to refresh our memories regarding the cities where the famous "bowl" contests will take place on New Year's day. You deserve one point for each correct matching below.

[a] Rose Bowl	[v] New Orleans
[b] Sugar Bowl	[w] Dallas
[c] Orange Bowl	[x] Pasadena
[d] Sun Bowl	[y] El Paso
[e] Cotton Bowl	[z] Miami

Score yourself as follows: 0-2, poor; 3-6, average; 7-8, superior; 9-10, very superior. [Note—The last question counts five points.]

[Reg. U. S. Pat. Off.: Copyright: 1941: By The Chicago Tribune.]

THE NEW DIS-ORDER IN EUROPE

[South Wales Echo.]

GRAND JURY TOLD HOW SYNDICATE SPLITS PROFITS

20 Tavern Keepers Say They Get 40 Pct.

How the syndicate which controls gambling in Cook county areas outside Chicago operates its slot machine racket was described to the grand jury yesterday by more than 20 tavern keepers, most of them from the village of Lyons. The grand jury is making a sweeping investigation of gambling and the accompanying corruption of police and other law enforcing officials.

The tavern keepers were reported to have admitted they had slot machines at times in their resorts, and received what they were assured by collectors for the machine owners was a 40 per cent split of the profits. Only the first names of the collectors were known to them, the witnesses said; they added that they had never been informed of the names of the owners, and had not tried to find out.

Collectors Did the Counting.

In general, it was reported, the collectors did all the computations of profits themselves and the wise saloonkeepers never questioned the figures. A few of the tavern men were said to have demanded and received a 50-50 split.

Among those questioned were Walter Tomczyk and his wife, Estelle, of 3014 Allen avenue, who filed a suit on Tuesday asking that the Rock Garden club, a syndicate gambling house in Cicero, be forced to repay $2,650 which Tomczyk allegedly lost in the club's dice games between February and September of 1941.

Crowley Presents Evidence.

The operations of the syndicate, headed by Jack Guzik and Frank Nitti, old Capone gang members, were exposed recently in THE TRIBUNE, which published the gang's July ledger sheets showing the amount of bribes paid and the huge profits that were divided by four men. The evidence is being presented to the grand jurors by Wilbert F. Crowley, first assistant state's attorney.

The police made a few raids in the loop area. The gambling and morals division under Capt. Martin McCormick made arrests at 343 South Clark street and 128 West Lake street. Capt. Thomas Duffy of the central district raided at 223 North Clark street, 24 North Wells street, and 359 West Madison street. One man was taken into custody at each of the five places.

In the South State street court Judge Oscar Caplan assessed fines yesterday against 20 men, arrested as gambling house keepers by the Chicago police on Thursday. The individual fines were $5 or $10.

N.Y.'S HEADACHE: ELECT OFFICIALS, ABOLISH OFFICES

New York, Nov. 7 (AP).—New York City voters elected some candidates Tuesday to certain offices and simultaneously voted the offices out of existence, thus leaving the city today with a legal hangover. It appeared that the courts would be called upon to cure it.

It is more than a question of whether the egg came before the chicken, whether the offices were abolished and candidates then elected to them, or of whether the candidates were elected and their offices immediately taken away.

Apparently it is a question of what the people wanted done, officials said.

This municipal paradox occurred when voters in four of the city's five counties—there was no election for the offices in the fifth—chose their county sheriffs and registers.

Then, on the same voting machine and with the same yank, they approved a proposition to abolish the offices and establish instead one city-wide sheriff and one city-wide register, both to be appointed by the mayor from civil service lists.

LANGER TARGET OF PERSECUTION, WITNESSES SAY

[Chicago Tribune Press Service.]

Washington, D. C., Nov. 7.—Witnesses on behalf of Sen. William Langer [R., N. D.], who is being investigated by a senate committee on a petition for unseating, testified today he has been persecuted by political enemies. Langer is expected to testify Monday.

Rep. Usher L. Burdick [R., N. D.] told the senate privileges and elections committee that principals in the 1934 conspiracy trial against Langer, on charges Langer had collected political donations from federal government employés in North Dakota, were "out to get him."

He referred to Federal Judge Andrew Miller, the United States marshal, and other court attendants. Miller presided at the trial and sentenced Langer to 18 months in prison and a $10,000 fine. The conviction was reversed and Langer was acquitted after two retrials before another judge.

CAR TAG BLANKS READY; APPLY TO STATE, TRIBUNE

Application blanks for 1942 automobile licenses became available yesterday. They may be obtained by writing to Secretary of State Hughes at Springfield or at his office at 336 South Ashland boulevard. They may also be obtained at THE TRIBUNE'S Public Service Offices at Dearborn and Madison streets and in Tribune Tower.

For 1942 reassignment of the 1941 numbers, application must be filed and the fee paid before Dec. 1. The statutory deadline is Dec. 31.

In the final weeks of December and the first weeks of January, there is a delay, sometimes inconvenient, in obtaining the plates after the fee has been paid.

BAND DIRECTOR DIES.

Vincennes, Ind., Nov. 7 [Special].—Bert King, 65 years old, a retired farmer and director of the Vincennes First Regiment band for the last 20 years, died in his home here today.

Found in Lockup

(Story in adjoining column.)

[TRIBUNE Photo.]

Raymond Royce in cell at Kankakee where he was spending the night while police hunted him on a stolen car charge.

TAVERNKEEPER ROBBED OF $875.

Joseph Stasiek stepped off a street car at 47th street and Sacramento avenue yesterday with $875 in his pocket, intending to cash pay checks for patrons of his tavern at 3000 West 47th street. Two men wearing dark glasses forced him into a parked car which a third man drove several blocks. They got the $875.

KANKAKEE POLICE GET THEIR MAN—LODGER IN CELL

Find Auto Thief After Six Hour Search of City.

Kankakee police searched their city for six hours early yesterday for the thief who had abandoned a stolen car. They found him resting comfortably in the police lockup—which he had entered voluntarily to spend the night.

Chief of Police L. B. Rogers said that Raymond Royce, 17 years old, had confessed the theft. The chief said the boy, a ward of the Illinois Children's Home and Aid society, told the following story:

After walking out of the society's receiving home at 326 Ridge avenue, Evanston, Thursday night, he stole the car, owned by Charles W. Lemke of 1129 Dewey avenue, Evanston, in front of Lemke's home.

Asks Sergeant for Lodging.

He drove to Herscher, Kankakee county, where he had previously lived in a foster home. In Hersher he broke a window in a hardware store and stole a 12 gauge shotgun, a .22 caliber rifle, and several boxes of shells. In Kankakee he ran out of gasoline, abandoned the car, and walked six blocks to the police station, where he asked Desk Sergt. Bert White where he could spend the night.

"Just grab an empty cell," Sergt. White said. The boy did, automatically locking himself in when he closed the cell door. While he slept police discovered the abandoned car, previously reported by radio to have been stolen and began their search for the thief. That was about midnight Thursday.

It was not until 6 a. m. yesterday that Sergt. White, talking to Royce, learned he was the thief.

To Be Quizzed on Other Thefts.

"I intended to drive to Burlington, Ia., to see my mother, Mrs. Nellie Royce," the boy told Chief Rogers.

Officials at the home in Evanston said they had approved the boy's plan to visit his mother, but understood he intended to hitch hike. Royce has been the society's ward since 1930, they said.

Royce was taken back to Evanston last night. To the police there he confessed that he had stolen five other cars, taken rides of 100 miles or so in each, and abandoned them near the home. He said he "just liked to ride" and took nothing but new cars.

The youth named another ward of the home, Robert Walker, 15 years old, as an accomplice in some of the joy rides, and he was also taken into custody.

BURGLARS LOOT HOME.

Clothing and silverware valued at $350 and $25 cash were taken by burglars from the home of Wendell H. Reis, 350 West 74th street, a salesman, he reported to police yesterday.

FURRIER DENIED RETRIAL OF SUIT AGAINST POLICE

Theodore Dalpe, Chicago furrier, yesterday was denied a motion for a new trial in his $50,000 false arrest suit against John McWhorter, former postal inspector in Chicago; Capt. Dan Gilbert, Lieut. Thomas Kelly, and three other policemen of the state's attorney's staff.

Circuit Judge Ralph J. Dady at Woodstock entered the judgment returned by a jury on Wednesday, assessing damages of $1 against McWhorter, who did not appear at the trial, and finding Gilbert and his aids not guilty. Dalpe accused the policemen and McWhorter of falsely arresting him in 1938 on a charge of receiving stolen property.

Dalpe was convicted in Criminal court on the charge, but the Illinois Supreme court later reversed the conviction on the ground of unlawful search.

Municipal Judge Asks Help for Information Bureau

Municipal Judge John Gutknecht urged yesterday that the staff of the bureau of criminal information and statistics be increased so that records necessary to efficient court procedure can be kept up to date. He had been told by Capt. William Stapleton, bureau head, that the bureau was two months behind. Judge Gutknecht discovered that a defendant had been arrested five times on speeding charges but this information was not available at his trial.

$60,000 BOND SET FOR PAROLEE IN POLICE SHOOTING

Judge John V. McCormick in Felony court yesterday ordered George Baker, a paroled convict, held in bonds of $60,000 and continued until Dec. 2 hearing on two charges of assault to kill. Last Sunday Baker shot and seriously wounded two policemen who had come to arrest him for a tavern brawl. The policemen are Peter McGuire and William Sullivan of the Town Hall station. James A. Brown, assistant state's attorney, asked for a delay in the hearing of the assault charges pending the outcome of the policemen's wounds. They are in Ravenswood hospital.

Marshall Field & Company

Celebrate National Book Week

TODAY

TWO AUTOGRAPHING PARTIES

in Our Book Section

11:00 a. m.

VAN WYCK MASON

Intrigue-breaker Major Hugh North—created by master-mystery-writer Van Wyck Mason—returns in *The Rio Casino Intrigue.* Fast-moving—with a South American setting. Meet Mr. Mason! Give autographed copies to those on your "special" Christmas list. $2

2:30 p. m.

LUCIUS BEEBE

Lucius Beebe—man-about-town, columnist, author—introduces now the third of his fascinating trilogy on overland travel, *Trains in Transition.* Come in today! Mr. Beebe will be here to autograph your copy . . . just the gift, by the way, for a railroad enthusiast! $5

If you can't come in, phone or write Personal Shopping Service (State 1000) for autographed copies.

Waiting Room (adjoining Book Section)
Third Floor, North, State

Marshall Field & Company

now—enjoy these popular favorites at an amazingly low price!

TWO NEW VICTOR 12-INCH RED SEAL RECORDS

you get *both* for $1

Liszt's *Hungarian Rhapsody No. 2* played by **Jesus Maria Sanroma,** famous pianist.

Dvorak's *Humoresque* and **Nevin's *The Rosary,*** played by **William Primrose,** famous violinist.

• Brand new recordings that will be listed in the 1942 Victor catalog at their regular price of $1 each. *They are not re-issues.*

• Take advantage of this special offer for yourself—for gifts.

Records and Radios—Fourth Floor, South, Wabash
Also in Evanston

Marshall Field & Company

big savings for the boy

1. *Junior longie suit, a stand-out value,* **$9.95** Wool plaid or herringbone weave sport coat with contrasting longs. 6 to 10.

2. *Tug 'n' tussle classic* **$2.25** *and* **$3.25** One of our most popular styles for school, now at budget prices. 5 to 10. Cotton knit top with navy or brown corduroy shorts, **$2.25** With longs **$3.25**

3. *All-weather jacket,* **$10.95.** The type of jacket that's "terrific" this season, here at a special saving. In wind and rain repellent cotton poplin with zip-out sheepskin lining. 8 to 20.

Boys' Shop South, State

high chair specially priced, $4.95

Wide-spread base, sturdy four-rung construction, and attractive maple or natural finish make this an outstanding chair at this price.

Infants' Section—North, State

Shop now to save more on things the children need now!

The Young People's Floor, the Fourth, brings you special values in new fall and winter merchandise

Representative values also in Evanston, Oak Park and Lake Forest

there's a last for every age!

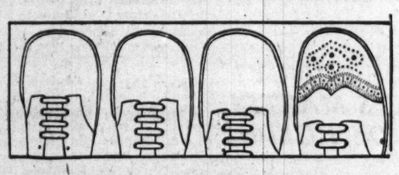

Infants', 3 to 6, $2.60. 6½ to 8, $3.20
Children's, 8½ to 12, $3.55
Misses', 12½ to 3, $3.85

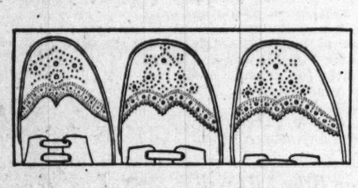

Girls', 4 to 9, $5.25
Boys', 2½ to 6, $3.60
Big Boys', 6½ to 9, $4.45

budget Field Trampers priced for special savings—6 days only

$2.60 to $5.25

Save *more* on these already low-priced sturdy shoes for every one of the children. Built for comfort and service! *Young People's Shoes—Middle, State*

special purchase of wool dresses

$8.95

1. Your choice of a collection of fine wool dresses many of them made to sell at dollars and dollars more. You'll find the season's leading styles in plaids and plain colors for school and Sunday best in sizes 7 to 14. (Illustrated) Navy, with plaid.

reductions for the high school girl

2. *Jersey dirndl skirt,* **$3.45.** *Peasant blouse,* **$2.50.** Both in sizes 10 to 16. Skirt in green, navy, brown or bright red wool jersey. Blouse in red, white, green, or yellow spun rayon.

3. *Long torso wool jersey, popular two-piece,* **$6.95.** Wear either piece with other things. 10 to 16. Gold, blue, or dusty pink.

School Girl and High School Shops—North, Wabash

'BIG 5' RAILMEN REJECT TERMS, ORDER A STRIKE

Expect Walkout to Be Set for Dec. 5.

[Continued from first page.]

chairmen who have been in the service from 20 to 30 years."

The railroads were brief in announcing their acceptance of the board's recommendation "despite the very heavy burden it imposes upon the railroads." Their statement read:

"A full and fair hearing was held before the President's Emergency board as provided by law and the committees feel that in this time of national emergency, in the interest of national defense, and in keeping with the President's address to the delegates to the International labor office, the board's recommendations should be accepted."

Demands of Other Unions.

In addition to the demand of the operating brotherhoods for a 30 per cent wage increase, the nonoperating unions asked an increase of 30 cents an hour, and a two weeks' vacation with pay. The railroads asked revision of the rules covering working arrangements. The carriers estimated it would cost them $900,000,000 annually to grant the demands.

The fact finding board recommended a 7½ per cent wage boost for the operating brotherhoods, a 9 cents an hour increase—equal to an average of 13½ per cent—for the nonoperating groups and a week's vacation with pay and other minor adjustments for express and other workers. It was estimated the added cost to railroad operation from the recommendations would be $270,000,000 annually.

President Names Board.

In Washington, President Roosevelt announced that he had appointed a three man board to investigate a dispute between the International Brotherhood of Teamsters and the Brotherhood of Railway and Steamship Clerks, whose difficulties over jurisdiction have shut down operations in Detroit of the Railway Express agency. The personnel of the board was not made public.

The President sent to Daniel J. Tobin, the teamster's president, a request that he send his men back to work by 10 a. m. today, as the strike of the teamsters was holding up armament production.

Tobin, in Detroit, said he was willing to submit the issues between the unions to the executive council of the American Federation of Labor, "the only impartial arbitration board there is." [Tobin is a member of the executive council.] The clerks recently won a national railway board election and claimed to represent the agency's teamsters also. The teamsters went on strike Oct. 31.

SENTENCES STRIP CITY IN N. Y. OF ITS OFFICIALDOM

Lackawanna, N. Y., Nov. 7 (AP).—The 25,000 inhabitants of this city were without a local administration tonight, their mayor and six other officials having resigned shortly before being sentenced for conspiracy to defraud the city by padding WPA pay rolls. Citizens looked to Gov. Herbert H. Lehman to appoint a new city government. The governor, in New York City, gave no indication when he would act.

J. F. Aszkler. [A.P. Wirephoto.]

Convicted June 30, Mayor John F. Aszkler, three councilmen, a city clerk, and the city projects manager got suspended prison terms from Supreme Court Justice Almon W. Lytle in Buffalo and were fined $500 each. A fourth councilman was fined $250. The sentences and the resignations had been deferred until after Tuesday's election to permit payment of salary checks to municipal employés. The next pay rolls, however, are due Nov. 15.

There is no provision in the city charter for successors. Political observers expected Mayor Elect Michael J. Hughes, Democrat, and the newly elected councilmen would be appointed to fill the vacancies until Dec. 31. They assume office Jan. 1.

GOVERNOR'S WIFE SIGNS PLEDGE TO 'SAVE, SIMPLIFY'

Mrs. Dwight Green, wife of the governor, yesterday became the first Illinois housewife to sign the "war against waste" pledge which the housewives of America will be asked to sign next Wednesday.

The pledge, which first will be circulated on Wednesday as part of the national observance of Civilian Defense week, was devised by the consumers' division of the Office of Price Administration. It carries the slogan, "Save, simplify, substitute."

Housewives will be asked to pledge themselves against waste in the home, a spokesman for the Illinois Defense council said. "This means all kinds of waste," he said. Asked what substitutes were to be pledged for what foods, he said Washington has not yet decided.

New Private Yard to Build Tankers for U. S., Britain

Stockton, Cal., Nov. 7 (AP).—A privately financed $6,500,000 shipyard to build tankers for the United States and Britain will be constructed on "Rough and Ready" Island near Stockton, B. J. Klarman of New York said today. Klarman, president of the Star Engineering company, said that he already had a contract for the first 30 ships. They will be 10,000 ton tankers costing between $2,000,000 and $2,500,000 each.

WINNIE WINKLE, THE BREADWINNER: *Conservative Connoisseur*

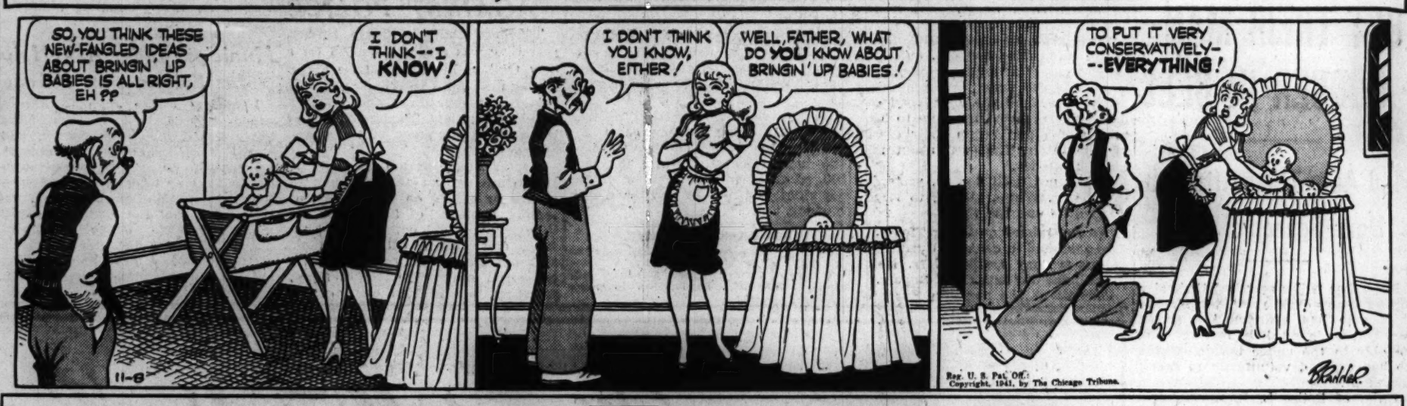
SO, YOU THINK THESE NEW-FANGLED IDEAS ABOUT BRINGIN' UP BABIES IS ALL RIGHT, EH??
I DON'T THINK--I KNOW!
I DON'T THINK YOU KNOW, EITHER!
WELL, FATHER, WHAT DO YOU KNOW ABOUT BRINGIN' UP BABIES!
TO PUT IT VERY CONSERVATIVELY--EVERYTHING!
11-6
Reg. U. S. Pat. Off. Copyright, 1941, by The Chicago Tribune.

HAROLD TEEN—SOMETHING TO WORRY ABOUT

H'YA-MOM--H'YA, POP! GUESS WHAT? MY OL PAL, GOOFY, IS GONNA GET WED AN' WANTS ME FOR HIS BEST MAN--
AIN'T LOVE WONDERFUL?
HERE COMES THE BRIDE! TA--TA--TA TA!
OH DEAR-I DO HOPE IT WON'T GIVE ANY IDEAS--THESE CHILDREN MARRYING SOOO YOUNG NOWADAYS-
ARL ED.
Reg. U. S. Pat. Off. Copyright, 1941, by The Chicago Tribune.

SMILIN' JACK—DE-GLAMORIZED JACK

JACK TAPED THE PITCHER ON WITH ADHESIVE TAPE AND DOPED THEM WITH THIN GLUE--
I'LL GET THESE LANDING GEAR STRUTS RED HOT AN' THEN TRY TO HAMMER THEM STRAIGHT!
LISTEN, JACK, I'VE GOT SOME BOOGIE WOOGIE BEATERS ON--ARE THEY CUTTIN' A RUG?!
NC 2600
SHUT THAT THING OFF! I HATE MUSIC!!
OH, YOU! YOU'RE TH' MEANEST OLD MAN! TO THINK I ONCE WANTED TO MARRY YOU!!
I SURE HATED TO SHUT OFF THAT HOT BAND! NOTHIN' I LIKE BETTER THAN ST. LOUIS BLUES WITH A BOOGIE WOOGIE BEAT--
BUT WHAT SURER WAY CAN A BOY DE-GLAMORIZE HIMSELF THAN TO TELL A GIRL HE HATES DANCE MUSIC!
ZACK MOSLEY
11-8
Reg. U. S. Pat. Off. Copyright, 1941, by News Syndicate Co. Inc.

Rail Unions to Call Strike

(Story starts on page 1.)

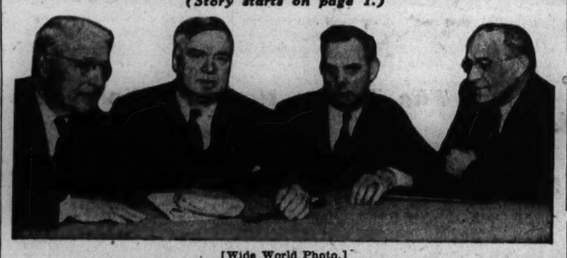

[Wide World Photo.]

Executives of the railroad operating brotherhoods conferring at the Morrison hotel yesterday preliminary to calling strike after rejecting award recommended by Presidential fact finding body. Left to right: A. F. Whitney, head of the trainmen; Alvanley Johnston, engineers' chief; C. J. Goff, vice president of the firemen and enginemen, and H. W. Fraser, conductors' president.

ROB CURRENCY EXCHANGE NEAR FACTORY OF $6,350

A carefully planned holdup netted two gunmen $6,350 yesterday at a currency exchange opposite a factory at 1014 South Kildare avenue. The money had just been delivered to the exchange in an armored truck. It was ready to be used in cashing employé checks of the Dryden Rubber company, when the robbers pushed open the door, breaking off a previously sawed lock.

The bandits scooped up the currency, fastened a new padlock on the outside of the door, locking in Carl Hatterman and Irwin Smid, cashiers, and fled east on foot. The cashiers were released by a factory employé who witnessed the robbery.

Smid told Sergt. Timothy O'Connell of the detective bureau that he noticed the lock had been tampered with just before the two gunmen entered. Police said some one gained access to the exchange, housed in a steel shack, some night during the week, then sawed the bolt covering nearly thru. The exchange is open only on pay days at the plant. It is a branch of the Check agency, 4003 Roosevelt road.

PRESSURE TO BUY TICKETS AROUSES CITY'S TEACHERS

The method used by Superintendent of Schools William H. Johnson to increase the sale of tickets to the annual public-parochial school championship football game was objected to yesterday by many teachers.

In a bulletin sent to principals and teachers Johnson explained that the entire proceeds of the game, to be held Nov. 29 in Soldiers' field, will go to Chicago's Own Christmas Benefit fund. The fund is used to buy clothes for needy children, he explained. The clothes are distributed by Democratic precinct captains.

"I know you will wish to do your share by purchasing at least one ticket to this football game," Johnson's bulletin said.

Kermit Eby, executive secretary of the Chicago Teachers' union, said the union members already have been urged not to buy the tickets. He said that at a meeting Thursday night 500 delegates of the union pledged that they will not buy a ticket or sell one.

LIVING COSTS BONUS OF 140,000 CANADIAN RAIL WORKERS RAISED

MONTREAL, Que., Nov. 7 (AP).—The general conference committee of 18 international railway labor organizations tonight announced a settlement with the Canadian National and Canadian Pacific railways, increasing from $1.93 to $3.20 a week the cost-of-living bonus to employés.

The agreement affects about 140,000 Canadian rail workers. The new rate will be retroactive to Sept. 1.

The increase was made under a bonus agreement providing for adjustments when the cost of living index rises.

RISKS LAW SUIT TO HELP WOMAN HE CAN'T MARRY

A letter written by Leo Rosner of Miami, Fla., and read yesterday in the court of Judge Rudolph Desort, may win $35 a month for Mrs. Rae Levin, 33 years old, former wife of Dr. Carl S. Levin, 1022 Argyle street. And, if Mrs. Levin chooses to name him in a breach of promise suit, which is permissible under Florida law, the missive might prove expensive for Leo.

On Sept. 3 Mrs. Levin asked the judge to reduce her alimony from the doctor, a dentist, as she intended to marry Rosner. The reduction was to be from $105 to $70. The court granted the request. On Sept. 19 Mrs. Levin's attorneys asked for restoration of the $105 rate, stating that the marriage to Rosner would not take place.

Judge Desort asked that Rosner tell his story. His letter expressed admiration for Mrs. Rosner. He said, however, that relatives from Czecho-Slovakia, refugees, had created financial problems that made marriage inadvisable. The judge ordered that the case be continued and that Mrs. Levin come back from Florida for additional questioning.

Chicago Wage-Hour Office Adds Woman to Its Staff

Assignment of Evelyn M. Hughes to the Chicago office of the wage hour division was announced yesterday by Thomas O'Malley, regional director.

1 CENT DAMAGES TURNED DOWN IN JOSLYN CASE

Counsel for George R. Joslyn, son of a wealthy manufacturer, wouldn't settle for 1 cent yesterday, altho Thomas Hart Fisher, counsel for Mrs. Charlotte C. Joslyn, his former wife, agreed with Municipal Judge Joseph B. Hermes that the 1 cent should satisfy her damage suit.

The Joslyn case played in the divorce courts for a year before the wife obtained a divorce and custody of their two children in 1938. Joslyn then married Miss Ethel Urban. He posted a $50,000 bond to guarantee return of the children when they were permitted to visit him.

Mrs. Joslyn sued in September, 1939, to recover damages under the bond, charging that Joslyn had been a day late in returning the children. When the case came up for the 12th time yesterday Judge Hermes expressed hope that it could be settled and opined that damages of 1 cent would be about right. Fisher agreed.

"But it is not all right with me," snapped Alvin C. Hubbard, Joslyn's lawyer. "My client must be vindicated!"

The case was continued for two weeks.

KING OF POLICY? NO, SAYS MARTIN; TELLS OF HOLDUP

James C. [Big Jim] Martin, colored, who has been called the policy king of the west side, testified yesterday in the court of Judge John A. Sbarbaro that he had no connection with policy gambling.

He was a witness against Harvey Rogers, a former convict, on trial for robbery. He identified Rogers as one of three men who held him up last May and took $300 and a $300 ring from him and then demanded $100,000 as the price of his release. He was released, along with his wife and his chauffeur, after the demand had been reduced to $7,000, he said. The trial will continue Monday.

Martin lives at 155 South 15th avenue, Maywood, and owns a tavern at 1900 Lake street.

'Watch Your Bike,' British Told as Cycle Thefts Soar

[Chicago Tribune Press Service.]

LONDON, Nov. 7.—"Mind your bike" notices were posted today outside all London police stations, warning cyclists to be on their guard against thieves. Travel difficulties and the cessation of auto production for the home market have made bicycles more popular than ever before. Police said 15,000 have been stolen this year.

HELPS RELIEVE COLDS
FATHER JOHN'S MEDICINE
HELPS BUILD RESISTANCE
Used 85 YEARS

WILLIAM J. CONNOR NAMED CHIEF AID OF FEDERAL PROSECUTOR

J. Albert Woll, United States attorney, announced yesterday the appointment of William J. Connor as his first assistant and chief administrative officer. Connor, a former special assistant attorney general in Washington, D. C., has been a member of Woll's staff since last July.

William J. Connor.

A native of Hartford, Conn., Connor has been a federal prosecutor since 1935. For two years he was associated with Woll in the commercial fraud division of the department of justice while both were in Washington.

Woll said the appointment of Connor will not affect his recent appointment of Earle C. Hurley as chief of the criminal division in this office or the status of Austin Hall, chief of the civil division.

Knudsen to Get Franklin Institute Vermilye Medal

Philadelphia, Pa., Nov. 7 (AP).—The Franklin institute announced today that William S. Knudsen, OPM director, has been selected to receive the institute's Vermilye medal, awarded every two years in recognition of outstanding contributions to industrial management. He will receive the award at a dinner here Dec. 1.

Go to Church Sunday

"Give unto the Lord, ye Kindreds of the People, give unto the Lord glory and strength."
I Chronicles xvi., 28.

CHRISTIAN SCIENCE.

CHRISTIAN SCIENCE CHURCHES

Twenty-two branches of The Mother Church, The First Church of Christ, Scientist, in Boston, Mass., are in Chicago.
SUNDAY SERVICES, 10:45 A. M. Twentieth Ch., 10; Thirteenth Ch., 10:30; Sixth Ch. and Nineteenth Ch., 11. Also afternoon or evening.
SUBJECT NOV. 9:
"Adam and Fallen Man"
Sunday school for pupils up to 20 years. Wednesday evening meetings, 8 o'clock, include testimonies of Christian Science healing (also 12 noon at Seventeenth Church).
Downtown Reading Rooms
8 S. Michigan and 11 S. La Salle.
Each of the twenty-two churches maintains a free public reading room where the Bible and authorized Christian Science literature may be read, borrowed, or purchased.
Radiocasting
Christian Science Program: Mon., Wed., and Fri., 7:30 to 7:45 a. m. WJJD (1160 kc.).
FREE LECTURES
By members of the Board of Lectureship of The Mother Church.
MONDAY—NINTH CHURCH—8 P. M. By Adair Hickman.
TUESDAY—EIGHTH CHURCH—4 P. M. By Gavin W. Allan.
THURSDAY—SEVENTH CH.—8 P. M. By Oscar Graham Peeke.
THURSDAY—THIRTEENTH CH.—8 P. M. By Peter B. Biggins.
FRIDAY—SECOND CHURCH—8 P. M. By Gavin W. Allan.

INDEPENDENT.

ETHICAL SOCIETY

Studebaker Theater
Sunday, November 9th, at 11 a. m.
DR. DAVID S. MUZZEY
(New York City.)
VICTORY—FOR WHAT?

WOUNDED BY OWN REVOLVER.

Frank Weiss, 27 years old, 1706 North Artesian avenue, a butcher who works in Kenosha, Wis., was shot in the chest last night when a revolver he was cleaning in his home was accidentally discharged.

10 MILLION VALUE PUT ON HOLDINGS BY BUS COMPANY

Witnesses presented by the Chicago Motor Coach company testified yesterday that its properties are worth between $9,900,000 and $10,310,000. Testimony was given by Maynard M. Cook and Francis S. Haberly, valuation engineers, in hearings before the Illinois Commerce commission which is investigating the reasonableness of the 10 cent bus fare.

Cook said the $9,900,000 figure represents the original cost of the property, less depreciation, and the higher figure the cost to reproduce the properties now, minus depreciation. Both figures include $1,100,000 in intangibles which the witnesses labeled "going value, including cost of developing business and property."

Haberly submitted charts showing that the average of 784 commodities has increased 19 per cent since 1939. The hearing was continued to Nov. 24.

STATE SENDS OUT SQUAD TO CHECK ON SALES TAXES

Springfield, Ill., Nov. 7 (AP).—A squad of 14 sales tax investigators is checking the books of Macoupin county merchants in the opening of a tax collection campaign involving every county in the state, Finance Director George B. McKibbin said today.

The Macoupin investigation started yesterday and other counties will be visited when that inquiry ends. Investigators have been instructed to assist merchants in demonstrating correct methods of computing sales taxes as well as to tighten up on sales tax collections.

KIP RHINELANDER'S DIVORCED WIFE WINS $300 MONTH FOR LIFE

Mineola, N. Y., Nov. 7 (AP).—A sequel to the Leonard Kip Rhinelander annulment trial was written today by a court ruling that the estate must pay his former wife, Alice Jones, $300 a month for life.

The daughter of a Negro cab driver, she was divorced in 1930 by Rhinelander in Reno after he lost the annulment battle in one of the famous jury trials of the '20s. They were married in 1924. At the time of the Nevada decree he settled $31,500 on her and set up the $3,600 annuity.

Rhinelander died in 1936 and the $300 monthly was paid by the family until the death last year of the father, Philip Rhinelander. Payments then lapsed, with Leonard's sister, Mrs. Adelaide R. Thomas, contending the agreement was illegal.

Surrogate Leone D. Howell upheld Alice Jones' claim that the obligation should be binding upon heirs, executors, and administrators. Miss Jones still lives in New Rochelle, next door to the house where she was courted. The Rhinelander riches once were estimated at 50 million dollars.

Green O. K.'s Extradition in Peanut Machine Quiz

Springfield, Ill., Nov. 7 (AP).—Gov. Dwight H. Green today authorized the extradition of W. J. Woolums, former Chicago peanut vending machine salesman, to face charges in Milwaukee, Wis., of violating the state securities law.

TODAY IS NETCHER DAY
AT NETCHER'S BOSTON STORE
STORE HOURS Saturday 9:30 A. M. to 6 P. M.

Vita-Ray CREAM and VITALESCENCE
A $2 value—Both creams for $1.00
(Plus Federal Excise Tax)
This ALL-PURPOSE cream will astound you with its results. It helps nourish and stimulate the skin cells to renewed activity. VITA-RAY Cream relieves dryness, helps recede enlarged pores and adds a fresh glowing tone to your face.
VITALESCENCE—This amazing, new, night cream contains Lecithin, formerly available only in clinics. Helps restore beauty resembling that of young skin.
COSMETICS—MAIN, STATE.
NETCHER'S BOSTON STORE
Daily Deliveries and Boulevard Service
"The Best to Thrift"

Brought out into the open—
the problems of the

White Collar GIRL

New Daily Column by

RUTH MACKAY

who talks the language of
today's business girl

Does "five o'clock dictation" burn you up?
Do you ever get furious with your boss?
Do you have a hard time making ends meet?
Does romance mix with business?

These are typical of the problems which will be discussed in "White Collar Girl," new daily column by Ruth MacKay, starting Monday in the Chicago Tribune.

Ruth MacKay talks the business girl's language. She knows her problems, hopes, ambitions. She writes from experience—straight from the shoulder, down the groove.

You will like this new daily column. Start reading it Monday in the Chicago Tribune.

STARTING MONDAY in the
CHICAGO TRIBUNE

Chicago Daily Tribune
THE WORLD'S GREATEST NEWSPAPER

SATURDAY, NOVEMBER 8, 1941.

Fashion Steps Out Tonight for Opera Opening

BY JUDITH CASS.

IF SOME genie could pick up several hundred of the men and women who will assemble in the Fourth Presbyterian church this afternoon to attend a service in memory of Harold Fowler McCormick, change their daytime clothes to formal evening garb and put them down in the Civic Opera house at 8 o'clock tonight, we would have an audience such as used to be seen in the old Auditorium. But times have changed—as they must, of course—and the audience that will tonight crowd thru the drafty entrance of the great opera house on the river bank will not be representative of Society with a capital S. There is some doubt as to whether there is any such group today, but we will not enter into a discussion of that.

Audience Tonight Will Be Stylish if Not So Ultra.

Tonight's audience will be fashionable, however, if the adjective is used as a synonym for modish or stylish, for the gowns, jewels, and furs that will be seen will be the finest that money can buy. There will be some scattered in the boxes and on the main floor whose names are tops socially, but the list of boxholders does not read like the Social Register. All of which sounds snobbish but it isn't meant that way. It's really a criticism of those fashionable ones who used to attend the opera when it was supported by the late Harold McCormick and Edith Rockefeller McCormick, and who now leave this art severely alone.

Those who go to the Fourth Presbyterian church today for the 2 o'clock memorial service will not all be persons whose names make social news, however, for Mr. McCormick counted among his friends people in all walks of life. He made no distinction between the high and the low. So it is certain that those who gather in the large church at Michigan avenue and Delaware place to honor his memory will not all be persons who used to add brilliance and smartness to the opera audiences.

Here Are Boxholders for Opening Performance.

Those who have boxes at the opera tonight are Mrs. James G. McMillan, Mr. and Mrs. Hill Blackett, Mrs. Ruth Staley Hunt, Mr. and Mrs. Barnett Faroll, A. T. Dietrich, Nathan E. Goldblatt, Robert Hall McCormick, Mrs. Ernest R. Graham, Mrs. James Hirschfield, Mayor Kelly, Fred A. Poor, Mrs. Hugo Dalmar, Mr. and Mrs. James G. Shakman, Mrs. George B. Everett, Mrs. Ewald H. Siebel, Mrs. Jacob Baur, Harry I. Hoffman, Mr. and Mrs. Millard B. Kennedy, P. J. Healy, F. C. Callahan, Mr. and Mrs. Nathaniel Leverone, Mr. and Mrs. Vincent P. Reilly, Mr. and Mrs. Sigurd Olsen, Mr. and Mrs. James D. Harvey, Mr. and Mrs. James B. McCahey, J. Bradley-Griffin, and Mr. and Mrs. Carl Monroe Wynne.

Mr. and Mrs. Wynne have taken two boxes, 11 and 11A [really 13, but no one ever wants to sit in a box of that number], in which to entertain their Casino club dinner guests. The special guests will be Mr. and Mrs. Albert W. Hawkes of Montclair, N. J. and Pasadena, Cal., who will spend the week-end in Winnetka with Mr. and Mrs. Wynne.

The McMillans are entertaining at dinner at the Casino before the opera, also, and Mrs. Baur is giving a dinner party at her Astor street home. Mrs. Graham and Mr. McCormick are taking their dinner guests to the Electric club.

Social Register Shows Marriages on Increase.

The Social Register association in its latest statistics reports that the Chicago Register for 1942 shows 235 persons as having been married this year, as compared with 180 in the 1941 edition. Deaths have fallen off slightly, the current edition listing 29 women and 39 men. The new register is making its appearance shortly.

The John S. Millers and the Alan C. Dixons are planning a dinner party for debutante Miss Barbara McNulty for Sunday, Dec. 28. They will take their young guests on to Sonja Henie's ice show afterwards. Miss McNulty, daughter of Mr. and Mrs. Joseph D. McNulty, will make her debut at a tea-dance at the Racquet club on Monday, Dec. 22.

Miss Nancy Scribner, daughter of the Gilbert H. Scribners of Winnetka, will make her bow at a tea-dance at the Indian Hill club on Wednesday, Dec. 24. There will be few older people at this party for only Miss Nancy's friends are being invited.

Formal dress is in order for the Dinner Dance club's first party of the year tonight at the Saddle and Cycle, but the young people who belong to the club have a costume party and a skating spree to look forward to later in the year. Dinner Dance club members are sophomores, juniors, and seniors in high school.

President and Mrs. Snyder Hosts at Football Game.

President and Mrs. Franklyn B. Snyder have invited a number of friends and several army and navy officers and their wives to share the president's box during the Northwestern-Indiana football game today. Among their guests will be Adm. and Mrs. John Downes, who will head a naval delegation for the annual observance of Armistice day between the halves of the game.

The engagement of Miss Rachel Dole Lilystrand to G. Fabian Brewer, announced last week in Tulsa, Okla., at a party given by her parents, Mr. and Mrs. Theodore Lilystrand, is of interest to Chicagoans because young Mr. Brewer has made his home here for the past eight years. He is the son of Mrs. Fabian Seckel Brewer of Greenport, N. Y., and the late Mr. Brewer, and the grandson of Mrs. Robert Todd Brewer of East Elm street and of the late Adolph Seckel. The wedding is planned for Dec. 27 and will take place in Tulsa.

Preview of Furs to Be Seen at Opera Opening

[TRIBUNE Photo.]

Coats such as Mrs. Charles N. Fuller and Mrs. Winfield Durbin (right) were wearing when this picture was taken will be seen in large numbers tonight, for this is the opening night of the opera season in the Civic Opera house, and every woman who is present on this gala occasion will be wearing her handsomest evening wrap. Mrs. Fuller's coat was a full-length one of mink and Mrs. Durbin's was a three-quarter one of white fox. This picture was taken at the St. Luke's fashion show.

Proving Again Astaire Dances on His Own Feet

"YOU'LL NEVER GET RICH."

Produced by Columbia.
Directed by Sidney Lanfield.
Presented at the Chicago theater.

THE CAST.

Robert Curtis.....Fred Astaire
Sheila Winthrop.....Rita Hayworth
Martin Cortland.....Robert Benchley
Tom Barton.....John Hubbard
Sonya.....Osa Massen
Mrs. Cortland.....Frieda Inescort
Kewpie Blain.....Guinn Williams
Top sergeant.....Donald MacBride
Swivel Tongue.....Cliff Nazarro
Aunt Louise.....Marjorie Gateson
Mrs. Barton.....Ann Shoemaker
Col. Shiller.....Boyd Davis

By Mae Tinée.

Good Morning!

Relax, Astaire fans!

In "You'll Never Get Rich" Fred proves that he was never on the way out and that he is in no way dependent on Ginger Rogers as a dancing partner. . . . He and lovely Rita Hayworth put over with a bang one of the best pictures the screen's top dancing comedian has ever had.

It's one of those films that we say "has everything." Interesting story, fine direction, clever acting, laughs by the barrel full, fascinating dance numbers—solo and ensemble—and Cole Porter songs—"Dream Dancing," "So Near and Yet So Far," "Since I Kissed My Baby Good-by" among them.

The opening scenes show Mr. Astaire as a dance director. . . . But he's not that way for long. . . . Fell circumstance in the form of a philandering producer with a jealous wife, who insists on making Director Curtis goat when a goat is needed, goad him into joining the army. . . . Away to camp he goes. There for one reason and another he spends most of his time in the guardhouse.

But his producer catches up with him and the producer's current girl friend AND the producer's wife. . . . And Robert just all "that way" about beauteous Sheila Winthrop, who had danced in his show and who is next door to camp with her auntie, visiting Capt. Tom Barton, who wants her to become engaged to him!

Complications are amusing and unexpected and nobody is going to mind a bit the gentle ribbing accorded army life.

Beside your keen enjoyment of the stars' performances, you will find much to your liking the double talk of Cliff Nazarro, the grim sweetness of Frieda Inescort as Mrs. Cortland, and the devious ways of Robert Benchley as Cortland. . . . Bright bits by Marjorie Gateson, Ann Shoemaker, John Hubbard, and Guinn Williams.

I hope I've sold you on "You'll Never Get Rich."

See you tomorrow.

* *

Club Birthday Party.

The Alliance of Business and Professional Women of Chicago will observe its 19th birthday anniversary with a tea from 3 to 6 o'clock today at the House of Biggs, located in the old Cyrus McCormick home at 50 East Huron street. Mrs. Ruth Mannow Olsson is president of the alliance and Mrs. Cora Smith Wright is anniversary chairman.

Front Views and Profiles
By June Provines

Cycle.

It was armistice night, 1923. He was the leader of a well-known dance orchestra that played nightly at what then was the largest theater restaurant in the country. He broadcast nightly, playing his banjo and singing his comic ditties. That night, as Jonas Perlberg tells the tale, while he was broadcasting, the boss decided to distribute noisemakers and balloons to the tables. The bursting of the balloons and the sound of the noisemakers created so much disturbance it interfered with the broadcast, and when it was over, the orchestra leader walked over to the boss and told him what he thought of distributing them during his number. One word lead to another and the boss gave the band leader his notice. Since then the boss has died, and the night club has changed hands many times.

Recently it opened again for another try. The day before the opening a man walked in with a brief case under his arm. It was the former band leader.

"I'd like to talk with you a minute," he said to the owner. The owner recognized him. "Sorry, old man, but I've booked my bands for two months," he said.

"O, I don't play the banjo anymore," answered the man with the brief case. "I'm selling balloons and noisemakers. I want to sell you some for your Armistice day celebration."

*

LONDON.

She peers from out a blackened eye,
A patch is on her chin. . . .
But still beneath a hostile sky,
Where armored birds of carnage fly,
She grins a gallant grin.

—*Claire Goodell.*

Definition.

A dictator, says Alvin Hamburg, is a guy who makes his bed and lies out of it.

Urban Album.

Joan Crawford, in brown dress and hat, a mink coat, in the last row at *Theater*, looking younger and prettier than in the movies. . . . Edith Mason and Charlotte Symons picking out an evening gown for Symons to wear in her coming *Messiah* concert. . . . Woman in drugstore at 65th and Woodlawn sipping a pineapple soda as she read *Eat and Grow Thin*. . . . Kellogg Fairbank Jr., son of the national vice chairman of the America First, listening to Herbert Agar at a Fight for Freedom rally. . . . Young Freddie Bradlee, the son in *Theater*, speaking glowingly of Cornelia Otis Skinner's wonderful stage co-operation." . . . And she stands perfectly still so as not to take attention away from my best scene at the end of the second act, he enthuses. . . . The tall, spare figure of Rachmaninoff going into Orchestra Hall. . . . Drunk shambling along on the near north side, a wire haired fox terrier trotting along at his side, an empty whisky bottle in its mouth. . . . Professor and Author William Montgomery McGovern catching a train, on his way to lecture out of town. . . .

* THRU THE LOOKING GLASS *

One of our favorite perfumes in all the world—a special for those occasions when you want a perfume sophisticated as all get-out—is now available in a bubble bath preparation. It's whoosey as anything. There's nothing quite like a luxurious bath glorified with this. You feel like a cherished little orchid.

As bubble preparations go, this is one of the nicest. It makes billions of bubbles, lighter than air and twice as beautifully perfumed and whether you find your luxury bath relaxing or refreshing depends entirely on how long you loll in the tub. If you want to relax make your bath a leisurely one. If you're dog tired and depressed, make it a little snappier; and finish off with cooler water and a rubdown with cologne.

The perfume is superlative, we think. It's rather a rich, stirring kind of a scent, with distinctly amberish undertones. It's synonymous with luxury and sophistication — exactly what you need when you wish you had another face, another wardrobe and perhaps a million dollars. A few scoopfuls of the bath stuff under the running water will produce a tubfull of bubbly glamor, will perfume the room, and scent your skin for hours.

This is packaged pretty neatly in a cunning miniature of a bath hamper decorated with gay ribbons.

ELEANOR NANGLE.

[For information telephone Eleanor Nangle, Superior 0200. Inclose stamped, self-addressed envelope for written reply.]

Chicago Opera Starts Its 1941 Season Tonight

BY EDWARD BARRY.

The Chicago Opera company hopefully throws open the doors of the Civic Opera house tonight for the first performance of the 1941 season. The opera to be sung is Verdi's "A Masked Ball," one of the few European operas with an American setting [Boston in colonial times].

"A Masked Ball" has not been heard in Chicago for 11 years. The cast which will take part in tonight's revival is headed by the German soprano, Elisabeth Rethberg; the Italian tenor, Giovanni Martinelli, and the American baritone, John Charles Thomas. The brilliant young American soprano, Josephine Antoine, is to have a comparatively small but important part. Emile Cooper, Russian conductor, who is returning to the Chicago company this year after nearly a decade's absence, will be in charge of the performance.

Yesterday the Civic Opera house, which for months has been the scene of plannings and plottings and sectional rehearsals, burst into brilliant life with a dress rehearsal of "A Masked Ball." Principals, orchestra, and chorus went thru the strange story of conspiracy and witchcraft and death in old Boston and endeavored to iron out all kinks in production in preparation for tonight's performance.

The opera season will run five weeks this year and will consist of 26 performances. Opera nights are Monday, Wednesday, Friday, and Saturday. There will be Saturday afternoon performances beginning on Nov. 15. The Friday series is sponsored by the board of education, and tickets are sold at lower prices than on other days.

The season promises a revival not only of "A Masked Ball" but of the Donizetti opera, "The Daughter of the Regiment." Lily Pons will sing the principal part in the latter work one week from tonight. The rest of the répertoire will be drawn from the same list of standard operas that has been used in the last few years.

As to personnel, the company has signed numerous favorites of other years, such as Helen Jepson, Ezio Pinza, and the four already mentioned, and in addition will bring in a generous number of newcomers to add zest to the season.

The general director of the opera company this year is Fortune Gallo, and the artistic director is Giovanni Martinelli. The stage director is William Wymetal. The dance group is the Littlefield ballet.

* *

Seven Gifts Totaling $36,000 Are Reported by Community Fund

Seven subscriptions totaling $36,000 for the Community Fund drive were reported yesterday by Bryan S. Reid, chairman of the Sponsors' division. These gifts are all separate from donations from the companies' employés which have not yet been reported.

The largest, $12,000 each, came from Marshall Field & Co., and the Peoples Gas Light and Coke company; $5,000 from Morton Salt company, $3,500 from Universal Oil Products company; $2,750 from American National Bank and Trust company; $1,500 from the Columbia Broadcasting company, and $1,250 from the Liquor Dealers Supply company.

The fund has received $2,564,031 at the close of the fifth week in its drive for $3,583,000 to be distributed among Chicago's 185 leading charities and social agencies. This represents 72 per cent of the goal and is slightly ahead of the corresponding period in the 1940 campaign, said Robert A. Gardner, president.

* *

Rosary College Alumnae Holding Reunion Banquet

The Rosary College Alumnæ association will hold a reunion banquet this evening in connection with a two day homecoming at the college in River Forest. Miss Helen C. White, novelist, member of the English department of the University of Wisconsin, and president of the American Association of University Women, will speak on "Writing Historical Romance." This afternoon the association will hold a business meeting, and tomorrow there will be a mass for members and their families.

* *

Oberlin Women's Club Giving Benefit Musical

The Oberlin Women's Club of Chicago will sponsor a benefit musical at 2 o'clock today at Mrs. Walter Templeton's home, 301 South Waiola avenue, La Grange. Robert Bowlus, singer, Kathleen Harbaugh, viola player, and Helen Gipson, pianist, will be presented. The club's scholarship fund will receive proceeds of the program.

* *

Pan American Party.

The Pan American council will sponsor a costume dance and program this evening at Thorne hall, Superior street and Lake Shore drive.

Cliff Dwellers Giving Harvest Home Party

Music to suit the tastes of a "strictly stag" guest list has been planned for tonight's Harvest Home party of the Cliff Dwellers. On the program for the evening are the Cliff Dwellers Philharmonic orchestra, the Cliff Dwellers Male quartet in "Ballads de Barber Shop," and "the bard of ould Ireland," The latter is Charles E. Lutton; the quartet consists of Eugene F. Dressler, B. Fred Wise, Raymond Koch, and Hugh E. Dickerson. Dinner at 7 o'clock will be preceded by refreshments around the punch bowl.

* *

Teachers' Union Party.

The Chicago Teachers union will hold its fifth annual card party and style show this afternoon at the Stevens hotel.

No Weekly Washing Over 98c
regardless of size
Humboldt 0480 Maywood 119
KEESE LAUNDRY

Looking at Hollywood
By John Chapman

Hollywood, Cal., Nov. 7.—Just back from Washington on army business, Darryl Zanuck has decided that a film should be made called "Atlantic Patrol," in which Linda Darnell and George Montgomery will protect our sea lanes to Iceland. Mr. Z.'s decision to create a new starring team resulted from his having seen Miss Darnell in "Rise and Shine" and Mr. Montgomery in rushes of the Ginger Rogers picture, "Roxie Hart." . . . There's a report going around that Hal Wallis will move from Warners' to RKO. If true, a good trade paper item. . . . The last fortnight has witnessed an epidemic of naming new babies after Gloria Jean. Miss Jean's studio, Universal, knows of six such cases in that time. The most recent case is of a Japanese infant now known as Gloria Jean Yusoki.

Linda Darnell.

The new Abbott-Costello picture, "Keep 'Em Flying," will be world premiered in Detroit on the 19th. Mr. A., Mr. C., Carol Bruce, and Dick Foran will visit New York on their way to Detroit. A bit of a detour. . . . Janet Blair lands the feminine lead in Columbia's "Trinidad." This is the rôle for which Claire Trevor and then Rita Hayworth were named. Miss Blair, who was discovered singing in the Hal Kemp orchestra, will sing.

Rex Beach has again proved he is no chump. When he sells something he never quite sells all of it, so he is always in a position to collect some more on it. Take his novel, "The Spoilers." Goodness knows how many times it has been filmed. The first "Spoilers" was historic because William Farnum and Tom Santschi fit a fight that has, according to common consent, never been equaled. [Since then every director who ever had a fight sequence has announced that he and his actors are going to spare no pains or wounds to make the scrap even better than the one in "The Spoilers."] . . . Well, the Beach yarn is up for production again, this time at Universal with Marlene Dietrich as the incitement and John Wayne and Randolph Scott as the battlers. And once again the novelist collects, for his screen rights are never sold—just leased for a stated period, after which they revert to the author.

Lon Chaney Jr., whose father's fame has always dogged him and whose memory he reveres above all else, now seems set to follow his parent's path. In "Destiny" he's playing a "wolf man." It takes four hours to put on his horrible makeup and he can't eat lunch. But a local gagster observes that Lon will have a tough time getting anywhere as half man, half wolf, when so many in Hollywood are all-wolf and not a yard wide.

It's not impossible that Jimmy Stewart will be sprung from the army in a month. He will have served a year, which was the original schedule for a draftee. Being over 28, he could have got out some time ago but has insisted on staying.

Hollywood's probing of the musical history of America continues. Twentieth-Fox will soon turn cameras—technicolor cameras—on "My Gal Sal," which is Theodore Dreiser's chronicle of his song-writing brother, Paul Dresser. Don Ameche has been announced as the Wabash Mozart; Rita Hayworth has been announced as Rita Hayworth, and now Carole Landis and John Sheppard have been added to the cast. . . . This is the last time I shall explain that John Shepperd is the former Shepperd Strudwick. From now on he's on his own with the new name. . . . Gabriel Pascal is trying to persuade Bernard Shaw to fly here and help prepare "Arms and the Man" for screening. . . . Joe Penner's widow is readying a musical, "Glamour Girl Creations."

Rita Hayworth.

Sam Wood's "Kings Row" may be the dark horse in this year's academy award contest. . . . Virginia O'Brien, known at MGM as the dead pan thrush, won't sing dead pan in "I'll Take Manila." . . . George Murphy, who recently bought 207 acres in the Rogue river, Ore., country, not far from Ginger Rogers, will convert the place from its present agricultural status to the production of hawgs. . . . Paramount has borrowed Norman Taurog from MGM to direct "Mr. and Mrs. Cugat." . . . Sy Bartlett, who writes comedies, goes to Washington as a captain on the staff of the secretary of war. . . . Warners plan a new series of two-reelers about Penrod and another about Torchy. Same studio is making a hullaballoo about Walter Huston singing on the screen for the first time in "Always in My Heart," and states with some awe that Huston sang years ago on the vaudeville circuit. Well, shucks, he also did all right in Broadway's "Knickerbocker Holiday" not so long ago. His "September" song became, and still is, a must. . . . Fresh back at Yale after having finished "The Man Who Came to Dinner" with Bette Davis, Monty Wolley has plunged into the staging of Aristophanes' "The Frogs." A man of contrasts!

Plug, for a gal I don't know: Ida Zeitlin's funny description of this town, "Thumbs Down on Hollywood," in Modern Screen. Samples: "For eight months it's one lovely lousy day after another. . . . You always thought of palm trees as something poetic in a travelogue, till you came to Holloywood and found they were up-ended brooms to catch the dust of the ages. . . . You buy stationery at a typewriteria."

And, ma'am, the whole darn town looks as tho it were just waiting around between camera setups.

Benefit Aid

[TRIBUNE Photo.]

Mrs. Henry McGurren (above) has been working hard for the success of the annual autumn revels supper-dance which the junior auxiliary of La Rabida Jackson Park sanitarium will give this evening in the Congress Casino. Among those giving cocktail parties before the dance will be Mrs. David Jennings, general chairman of the party; Mrs. William J. Welsh, the auxiliary's president; Mrs. Charles G. Cowan, Mrs. Joseph T. Cochran, and Mrs. Fred J. O'Connor.

Only 20 DAYS LEFT
. . to VISIT the
MOUNT VERNON HOUSE of 1941
The men and women of St. Francis Xavier Parish in La Grange want you to see this "dream house"—furnished by Marshall Field & Co.—and to attend their Mount Vernon House Party at PARADISE BALLROOM Friday, November 28, at 8 P. M.
345 N. Malden, La Grange Park
OPEN 10 A. M. to 9 P. M. DAILY

Brucewood hats trimmed with SILVER FOX
$7.95
also with Persian lamb, cross fox and beaver
A hat for $7.95—that sounds reasonable—but to heap it with luxury fur for $7.95—that's different. But we do it just the same—and you'll love it
5TH FLOOR
Maurice L. Rothschild
State at Jackson

W-G-N, W59C to Put Chicago Operas on Air

BY LARRY WOLTERS.

Performances of the Chicago Opera company are to be broadcast over W-G-N, its FM station, W59C, and the Mutual Broadcasting system beginning Monday evening. This will be the second consecutive year that W-G-N and Mutual have obtained exclusive broadcast rights from the Chicago Opera company, Frank P. Schreiber, manager of W-G-N and W59C, said yesterday.

The five Monday evening productions are to be broadcast starting with "Carmen," with Gladys Swarthout, Licia Albanese, Raoul Jobin, and Richard Bonelli in the leading rôles. The broadcasts will start at 10 p. m. and continue to 11:15 on the network. If they run beyond 11:15 the remainder also will be aired by W-G-N and W59C.

Broadcasts of opera over W59C will be a notable addition to the musical programs of the frequency modulated station, which already include the Saturday evening Theater of the Air operettas, the Thursday evening Pageant of Melody, and the Friday afternoon concerts of the Philadelphia orchestra.

So far as is known this will be the first regular series of broadcasts by a major opera company over an FM station. W-G-N technical experts are working out a transmission technique designed to give both listeners to standard radios and to FM the best possible reception.

Lou Jackobson, W-G-N producer, will have charge of the broadcasts. Bob Venables, formerly assistant stage manager of the Chicago opera, will give the commentary based on notes by Edward Barry, music critic of THE CHICAGO TRIBUNE.

On Monday, Nov. 17, Verdi's "Otello" is to be broadcast, with Lawrence Tibbett, world famous baritone, singing the rôle of Iago. He will be supported by Giovanni Martinelli and Vivian della Chiesa.

Fortune Gallo, general director of the opera company, said that operas and stars for subsequent Monday evening performances would be announced as soon as engagements have been definitely arranged.

* *

Charity Expenditure of $4,962,273 in 1941 Reported by Masons

A total of $4,962,273 was spent last year by state Masonic organizations to maintain their charitable institutions, Frank L. Smith of Buffalo, N. Y., secretary of the Masonic Relief association, reported yesterday. More than $40,000,000 is invested in these institutions, he added.

The association, which aids in the care of all dependent Masons in the United States and Canada, closed its meeting in the Hotel Sherman with the election of D. Rufus Cheney of Portland, Ore., as president. Richard C. Davenport, Harrisburg, Ill., is first vice president; Jewel P. Lightfoot, Fort Worth, Tex., second vice president, and Lewis E. Smith, Omaha, Neb., treasurer.

The grand lodge of Ontario reported that it was donating $10,000 monthly for war relief for the duration. A group of 120 representatives attended the two day meeting. The association will hold its 25th biennial conclave in Louisville, Ky.

Russeks

SALE!
ENTIRE STOCK OF SPORTS APPAREL
AT 20% OFF
Sale consists of
Jackets Blouses
Skirts Slacks
Knit Dresses
Rayon Dresses
Corduroy Suits
Big Ten Suits
Second Floor.
Russeks
200 North Michigan Ave.
at Lake St.

Vitamins and Their Meaning Are Analyzed in Handy Little Book

BY ANTOINETTE DONNELLY.

[Copyright: 1941: By News Syndicate Co. Inc.]

It is rumored that the American people spent 100 million dollars on vitamin preparations last year, which is a lot of money and a lot of vitamins.

We all have a hazy idea of what vitamins are and what they do. Vitamins A, B, and C are best known by the layman. Where and how we get these vitamins may or may not be known by most of us, but as the food we eat and its vitamin content have so much effect on our health and looks, it is thought that a little book called "We Need Vitamins" [Rheimhold Publishing company], by Walter H. Eddy, Ph. D., and Gessner G. Hawley should be on your "must" read and study shelf.

It's a grand little book, straightening out for you every little vitamin question. It is, in reality, a primer of the nature and functions of all the known vitamins. We recommend it particularly to the housewife and mother, into whose care is entrusted the family feeding for the betterment of hair, eyes, teeth, bodies, and general health.

You learn that vitamin A, for instance, found in the liver oils of salt water fish [cod, halibut, tuna, and shark], in butterfat, egg yolk, and liver, is essential to clear vision, to the proper formation of tooth enamel, and necessary for growth, among other things. Vitamin B is essential to proper nerve function, stimulates appetite and normal intestinal functions, among other virtues. Vitamin C, whose richest sources are citrus fruits, tomatoes, and vegetable greens, is required for the formation of the dentine of teeth and bone.

French Veterans' Benefit.

The French War Veterans will give a dinner-dance at 7:30 o'clock this evening in the Gold room of the Congress hotel for the benefit of French prisoners of war. Consul General Raymond Imbault-Huart and Mme. Imbault-Huart will be in the receiving line with Marcel Garancher, president of the French War Veterans, and Mme. Garancher.

There Is Style and Color in Rainy Day Garb

BY REA SEEGER.

Puddle jumping or well spotted ankles cease to be fun after record breaking rainfall. Even tho you are definitely against such protectors as rubbers, slickers, umbrellas, and galoshes, your resistance wears out and you'll clump around in rubber boots just for the grand feeling, after a day in the rain, of making home base with dry feet.

Much has been accomplished by the boot designers. Boots no longer give the fastidious soul the shudders. They're no longer depressing looking objects, thick, bulky, and preposterously outsize in outline.

If you need color to see you thru a rainy spell of weather, try the bright red affairs, or the traffic cop whites; the grays and blues also offer color harmony for your footlines. All these rubber boot finds are neat and streamlined. Some look like dress parade boots of the cavalrymen, others like the boots of some country squire.

White and red boots are easily matched to slickers and raincoats if you must completely cover yourself with waterproof protection. You'll find capes, fitted coats, and the trench coat models in both white and red.

Boots of this year's crop are much easier to wear than formerly. Many of them are lined in soft fuzzy materials, some in contrast of either color or pattern. There are very shiny high boots that zip up the sides in military tan or black, shiny enough to be seen for blocks. Colors, styles, and trimming devices, plus the comfortable linings and the super streamlining, all combine to make the boots something snug dry and smart.

"No Light Came On"

By Alice Ormond Campbell

[Copyright: 1941: By Alice Ormond Campbell]

INSTALMENT LIV.

MISERLY EMOTIONS.

"It was a bad police blunder letting Borosh sneak off and get killed," Miles said, "but don't imagine your freedom of movement was due to similar carelessness. Bouige tells me that after the necklace was replaced there was little following of potential murder suspects.

"What the police were watching for was some demand for hush money. Borosh, they believed, had supplied the drugs, and if they hadn't lost track of him at the crucial moment it would have meant a short cut to the truth.

"Manx did see you go into Estrella's building, but only because he was watching in hope of waylaying Alixe. She had been doing some work for Estrella, and this was Manx's sole clew to her whereabouts."

"Was it? But Hortense had her Montrouge address."

"No. The bit of writing found on Hortense's table is now branded as a neat forgery, planted there by Horace for the police to discover. It was one time when Horace couldn't leave things alone. He had tried to find the bottle of A. T. 10 Hortense had been using. Failing, he rightly assumed it had been placed in some safe and unreachable spot where it would presently come to light.

"By directing attention to a discharged lady's maid he hoped to show a connection between her and the dead cook, leading on eventually to the Hungarian doctor who had taken a mole off the maid's face and for whose sister she had been working.

"Manx, tho. While watching in the Rue de Sevres he was attacked by more of the giddiness which had come on earlier that afternoon as result of his letting fly at Hortense. That is why he was forced to give up his vigil. So, altho Alixe did come along, it was after he had gone.

"Yes, we can't blame Bouige for getting things twisted. He hadn't the benefit of Manx's hunches, or, in a humbler degree, of mine."

"Yours!" I drew a deep breath. "Now we're coming to it. Will you kindly explain what put you on the right track?"

"O, that! Let me see. . . . First, just an odd notion, the night Hortense met her death. Any one would have argued that the obvious suspect, if any, was the butler. Wasn't it a bit queer for Rentrew to be drawing so much attention to a service lift? A door had been heard to close. Which door? Neither of you could say. I now know it was the bathroom door. Manx stuck his head out on hearing the crash, heard the pair of you come running, and beat a prudent retreat. Well, one way or another it struck me that Rentrew was hell bent on ignoring Manx altogether. That was distinctly rum, for he had been told that a few hours before this Manx had violently assaulted the woman now dead. He assured the police that some one had shut the service lift door. He harped on the incident till the lift was tested for fingerprints. It could mean only this: That Rentrew strongly wished to suggest an outside person had got into the apartment—that if Hortense hadn't committed suicide only an intruder had a hand in her death!

"Now why? There had to be some reason. I thought of one, but it was too wild sounding to broadcast. Rentrew, after all, was my client. The odds were overwhelmingly against a marriage having been performed between Mrs. Rentrew and de Chabenil. I didn't see how such a thing could fail to be made known. Still, wasn't it a bit of coincidence a certain lady's maid had disappeared? She possessed information of a startling nature. It emanated from Saint Christophe, and according to you it had been a great shock to Estrella.

"There was nothing much to do except catch a night train for the Riviera, look up Mrs. Rentrew's caretaker, and see what news he had written to Alixe. Even when I learned what the news was it didn't inform me whether or not Alixe had passed the bombshell on to Rentrew between the Tuesday evening when Mrs. Rentrew died and the Wednesday morning when to all our astonishment Rentrew started his hue and cry over malpractice. I was left very much where I was."

"So that's why you came back looking as tho you'd failed!"

"I had failed. At the same time I'd made a most illuminating discovery. Some days before de Chabenil appeared on the scene Mrs. Rentrew had suffered a slight attack which the local doctor assured me had been due to high blood pressure! Couple this with the fact that the following week de Chabenil privately sounded the doctor on the nature of his hostess' recent illness, and what does it show?"

"O!" I gasped it. "Go on!"

"Exactly. I never believed de Chabenil was a killer. He might slug a man or a woman in the heat of passion, but I didn't see him setting coldly and patiently to work with a delayed action drug—or even a quick one. On the other hand, making sure a woman hasn't long to survive and then besieging her to marry him would be just his own cup of tea.

"At Goncourt, with the marriage certificate actually in my hands, I had no choice but to ring thru to Bouige; but what did this precipitate? The arrest of the wrong man. It is true my first action when I got back to Paris was to look up my own English doctor and get his opinion on possible means to bring about artificial hardening of the arteries.

"I even found he knew something about this Dyhydro Tachsterin; only in his view not less than six months of dosage would be required to achieve a condition such as our victim had shown. You see the snag? No one's ever deliberately tried the thing out—or if it has been done previously, there's been no way of calling the death foul play. Medical wranglings—one man's belief against another's. I doubted if it would sway the balance in a court of justice.

"De Chabenil. . . . Naturally you didn't think I was in any danger from him. It was Horace, all the time."

"Only if you strayed on forbidden territory. In other words, got in contact with Alixe."

My thoughts went back to the awful vision of Horace, sweating here in a deathly still apartment. Waiting for it to be dark. Running the dumb waiter down, lugging his two near corpses in separate rug bundles out to his car . . . and then?

"Montrouge?" I hinted. "His own workshop? He could have staged one hell of a fire with all that turpentine and varnish."

"That's quite enough." Miles was looking sick. "Well, have I cleared up the bits and pieces?"

"Not all. I suppose," I ventured. "Horace was broke and no one knew?"

"Broke? Good God, what gave you that notion?"

"Wasn't he? I know you and Geoffrey thought his finances were sound, but——"

"Sound as most shareholders' are in these wobbly days. Make sure he put no obstacle in the way of letting the police look into his position. I see, it's the motive that's bothering you, isn't it? I can only postulate some old pathological kink. I've heard you say that Rentrew is stingy. So he is, it's well known. Did you ever hear of an alleged connection between miserliness and murder?"

"No. Is there supposed to be one?"

"There is. And I fancy psychologists would say it is the direct outcome of fear. Well, I know this if you don't: Rentrew has had an insane, hysterical terror of one day becoming a pauper. It's been his constant moan that friends of his in America, men of substance, have lost everything and descended to actual want. Some years back he sold his holdings in his brother's company and has never stopped cursing his stupidity.

"After a short panic, the furniture business boomed, shares soaring almost overnight to prices he dared not pay. I imagine he came to think no investment so solid as Rentrew Furniture, Ltd. The vision of all that gold block passing into the pockets of a foreign spendthrift must have been of late a constant nightmare. Whether or not he rather liked his sister-in-law will remain a riddle to us. I do say, and the facts bear me out, that nothing weighed against his morbid mania for preserving his own status quo."

"We'd have, I supposed, to leave it at that. . . .

[Concluded Monday.]

SHOT FROM AMBUSH! The old gang got Jack Waugh's father from ambush. Now it was his turn to avenge his father's death. Don't miss "JUSTICE DEFERRED"—thrilling new adventure serial of the west, by William MacLeod Raine—starting Monday in the Chicago Tribune.

WORLD'S MOST BEAUTIFUL CHINESE & AMERICAN RESTAURANT

HOE SAI GAI (MEANING . . . PROSPERITY)

BEFORE THE SHOW Choice, Extra Tender Sirloin Steak or Roast Young Tom Turkey 65c

AFTER THE SHOW SUBGUM CHOW MEIN 65c

Late Night Snacks and Delicious Cocktails

75-85 W. RANDOLPH ST.

MOTION PICTURES DOWNTOWN

BALABAN & KATZ WONDER THEATERS

CHICAGO Op. 9:00 Late Show 11:00 p.m. FRED ASTAIRE RITA HAYWORTH "YOU'LL NEVER GET RICH" Columbia's army mirthquake COLE PORTER'S SONGS Robt. Benchley • Osa Massen. DANCE! LOVE! SING! In Person JIMMY DORSEY and his ORCHESTRA with BOB EBERLY, HELEN O'CONNELL, BUDDY SCHUTZ, BOB EVANS & "Jerry", TIP, TAP TOE. Next Friday! ORRIN TUCKER & ORCHESTRA with BONNIE BAKER

FIRST RUN 2 CHOICE FEATURES. ROOSEVELT OPEN 8:45 Late Show 10:20 1 'MARRIED BACHELOR' ROBERT YOUNG • RUTH HUSSEY Lee BOWMAN • Sam LEVENE 2 LEO GORCEY Dead End Kid "DOWN IN SAN DIEGO" Bonita Granville • Dan Dailey, Jr.

Encore! GARRICK Op. 9:00; Late Show 10:50 BETTE DAVIS HERBERT MARSHALL Samuel Goldwyn presents "The LITTLE FOXES" R.K.O. Radio release

APOLLO Op. 8:45; Late Show 11:00 CHARLES BOYER PAULETTE GODDARD OLIVIA DeHAVILLAND "HOLD BACK THE DAWN" 3rd SMASH loop week!

3rd Big Week!

YES SIR!! the best entertainment in all Chicago is at the STATE-LAKE GARY COOPER 'SERGEANT YORK' WARNER BROS HIT with WALTER BRENNAN JOAN LESLIE • HOWARD HAWKS Prod'n Produced by JESSE L. LASKY & HAL B. WALLIS Balaban & Katz STATE-LAKE Open 8:45—44c to 1 P. M. LATE SHOW TONIGHT

ORIENTAL RANDOLPH NEAR STATE Loop's Greatest Amusement Bargain! OPEN 10 A.M. GIANT DOUBLE STAGE SHOW! The World's Greatest Magician BLACKSTONE And His SHOW OF WONDERS CO. OF 25 • 12 BEAUTIES See 1001 Wonders, including THE HINDU ROPE TRICK. MAJOR BOWES' 7th ANNIVERSARY SHOW FIRST TIME IN CHICAGO! with the TOP TALENT of 335 BROADCASTS. SCREEN—First Loop Showing! ROMANCE ICE-CAPADES JERRY COLONNA • JAMES ELLISON • DOROTHY LEWIS and the ICE-CAPADES Company! 25c to 1; 35c to 6:30; 50c to close Plus tax. LATE SHOW

WORLD PLAYHOUSE 410 South Michigan—39c from 11:15 a.m. Today Chicago Premiere THE FIRST COMPLETE FULL-LENGTH FEATURE EVER FILMED INSIDE VATICAN CITY! Narrated by Rt. Rev. Monsignor FULTON J. SHEEN Produced by THE MARCH OF TIME

THE STORY OF THE Vatican with Intimate Scenes of HIS HOLINESS POPE PIUS XII See the glorious treasures of art and antiquity—see the interesting life in the world's smallest sovereign state!

STUDIO 66 E. VAN BUREN. OPENS 12:45 35c UNTIL 2:00. 40c TO 5:00 50c, 5:00 TO CLOSING — ADULTS ONLY GAY PROGRAM—29th WEEK! 2 NAUGHTY, SPICY Comedies Rex Harrison in one—Danielle Darrieux in the other

CLARK "BROADWAY LIMITED" Clark-Madison. Vic. McLaglen, Dennis O'Keefe Charlie Ruggles "Fighting Parson of Panamint"

MONROE "I Love You Again" Myrna LOY, William POWELL "TIP-OFF GIRLS" Lloyd Nolan, Mary Carlisle

TODAY NEWS REEL THEATER—Cont. 8:30 A. M. to Midnight—Mad. at Dear. First Films Made Inside U. S. Navy's Atlantic Patrol Planes

WOODS RANDOLPH & DEARBORN STS. 7:45 A. M.—Continuous 2 A. M. Timeliest Hit of Year Action On High Seas "TORPEDOED" plus MELVYN DOUGLAS, FRED MacMURRAY, JEAN ARTHUR in "TOO MANY HUSBANDS"

TELENEWS THE NEWS REEL THEATER State-Ran. Op. 8:45—Midnite Sh. 48 WORLD EVENTS Plus ENTERTAINING TELENEWSHORTS

MOTION PICTURES DOWNTOWN

2nd RIOTOUS WEEK! RKO PALACE RANDOLPH AT LA SALLE Open 8:45

TSK! TSK! WHAT GOES ON HERE? THE DARNEDEST LOVE AFFAIR SINCE EVE GAVE ADAM THE APPLESAUCE! DEANNA'S FOUND OUT! It's great to wake up and live . . . because then you can weaken and love! LATE SHOW. Deanna DURBIN — Charles LAUGHTON — with ROBERT CUMMINGS in "It Started with Eve" with Margaret Tallichet, Guy Kibbee, Walter Catlett, Catherine Doucet UNIVERSAL PICTURE. PLUS Danger on Death's Highway! "BURMA CONVOY" CHAS. BICKFORD - EVELYN ANKERS

Op. 8:45 a.m. 40c to 1 p.m. (Plus U.S. Tax) Late Feature 11 p.m. 2nd Sensational Week!

LYDIA LOVED... AND TELLS! Four loves had Lydia . . . four lovers who swept her from innocent youth to woman's fullest ecstacy! ALEXANDER KORDA Presents MERLE OBERON ALAN MARSHALL JOSEPH COTTEN HANS YARAY GEORGE REEVES Edna Mae Oliver United Artist Release. Lydia. EXTRA! MARCH OF TIME "SAILORS WITH WINGS" Disney, in Color • Latest World News! UNITED ARTISTS BALABAN & KATZ • RANDOLPH AT DEARBORN

McVICKERS MADISON NR. STATE Op. 8:45 Pi. Chgs. 1 & 6:10 LATE SHOW WENDY HILLER in Geo. Bernard Shaw's "Major Barbara" with REX HARRISON ROBERT MORLEY 2 HITS SONJA HENIE • JOHN PAYNE in "Sun Valley Serenade" GLENN MILLER & ORCH. MILTON BERLE

LA SALLE Madison-Clark. Open 7:45 Midnite Show Every Nite KAY FRANCIS and JACK BENNY in "CHARLEY'S AUNT" plus "Mystery Ship" Paul Kelly, Lola Lane

NORTH

• JULIAN 15c 1:00-6:00 EVE. PLUS TAX 20c 918 Belm.—John Wayne, "TELEGRAPH TRAIL" Ken Maynard, "PHANTOM RANCHER" & Cartoon "DANGEROUS SECRET" & "Black EYES & Blue"

• SHERIDAN 4038 SHERIDAN ROAD ALEXIS SMITH, ERROL FLYNN—FRED MacMURRAY, "DIVE BOMBER" IN COLOR HENRY FONDA—JOAN BENNETT "WILD GEESE CALLING" EXTRA! LATE SHOW! COME AS LATE AS 11 P. M. and SEE BOTH FEATURES!

• VOGUE 3812 BROADWAY—OPEN 1:30 BARBARA STANWYCK, ROBERT YOUNG, "HER ENLISTED MAN" Plus PAT O'BRIEN & JOHN PAYNE in "GARDEN OF THE MOON"

• MODE 3912 SHERIDAN—3 CARTOONS Geo. O'Brien, "LAWLESS Valley" Roy Rogers, Gabby Hayes, "SOUTHWARD HO" Plus DEAD END KIDS, "FLAMING TORTURE"

• 400 6746 Sheridan • 15c 1:30-6:00 Plus Tax Bette DAVIS, "DARK VICTORY"; Irene DUNNE, CHARLES BOYER, "WHEN TOMORROW COMES"

• DEVON 6225 Brdwy.—Late Show Tonite! TWIN MYSTERY HITS!! "THE TERROR" & "MYSTERY OF ROOM 13"

• BIOGRAPH 2433 Lincoln—Open 12:45 'HARMON OF MICHIGAN' Thriller, "PASSAGE FROM HONG KONG" DEAD END KIDS in "TRAGIC CRASH"

• N. CENTER 4031 Lincoln—OPEN 1:30 BARBARA STANWYCK, ROBERT YOUNG, "HER ENLISTED MAN" PAUL KELLY, Lola LANE, "MYSTERY SHIP"

• BUCK'M 3319 N. Clark—JACK BENNY in "CHARLEY'S AUNT" Plus VICTOR McLAGLEN, "BROADWAY LIMITED"

• DAVIS 4614 Lincoln—BEN TURPIN Plus "TOM HARMON OF MICHIGAN" Thriller! ! ! "PASSAGE FROM HONG KONG"

• ARGMORE 1040 Argyle—Opens 1:30 TED LEWIS, ABBOTT & COSTELLO, "HOLD THAT GHOST" "BLONDIE IN SOCIETY" News & Cartoon EXTRA Mat (1st show) Only—Full Length Western Feature—Billy the Kid "OUTLAWED"

• VIC Sheffield-Belmont—ADULTS ONLY! 'Reefer Madness' & 'I'll Sell My Life'

CINEMA review 2:00 4:05—6:10 8:15—10:20 feature 2:30 4:30—6:35 8:40—10:45 "MIDNIGHT" an unusually amusing film with bright dialogue and a clever story. CLAUDETTE COLBERT — MARY ASTOR JOHN BARRYMORE — FRANCIS LEDERER

DEARBORN 40 W. Division. Rita Hayworth, "ANGELS OVER BROADWAY" & Keye Luke, "PASSAGE FROM HONG KONG"

NORTH

BALABAN & KATZ WONDER THEATERS

UPTOWN BROADWAY LAWRENCE Op. 1:15—Surprise Panic—Rob't MONTGOMERY, "Here Comes Mr. Jordan" Plus Spanking Good Fun! RUTH HUSSEY, Melvyn DOUGLAS "OUR WIFE" Ellen DREW

GRANADA Sher.-Devon—Sts. 1:35 Technicolor Hit! "BELLE STARR" | Ann Sothern, Eleanor Powell, Red Skelton "LADY BE GOOD" Extra—Matinee: "Our Gang" Comedy Review B&K SHOW TIME

RIVIERA Broadway-Lawrence—1:30 Franchot Tone, Carole Bruce Walter Brennan "THIS WOMAN IS MINE" & RED SKELTON The NEW Laff Star Ann Rutherford "WHISTLING IN THE DARK" B&K SHOW TIME

All 4 THEATERS—LATE SHOW TONIGHT NORTOWN Last 2 Feat. St. 9:50 NORSHORE Last 2 Feat. St. 9:45 BELMONT Last 2 Feat. St. 9:50 CENTURY Last 2 Feat. St. 9:50 Technicolor Hit! DOROTHY LAMOUR "ALOMA OF THE SOUTH SEAS" Plus JOAN CRAWFORD ROBERT TAYLOR GREER GARSON "WHEN LADIES MEET" CENTURY—EXTRA! QUIZ KIDS Featurette B&K SHOW TIME

PANTHEON Sheridan-Wilson—3 HITS Last Show Starts 10:02 'BAD MEN from MISSOURI' Plus Laff Riot 'TANKS A MILLION' & Quiz Kids Featurette B&K SHOW TIME

COVENT 2653 N. Clark LAKESIDE 4728 Sheridan MICKEY ROONEY "LIFE BEGINS FOR ANDY HARDY" Plus ANN SOTHERN "RINGSIDE MAISIE" Lakeside—Mat.: 'Sea Raiders' Treasure Chest' B&K SHOW TIME

CINE' OPEN 12:30 ALL AIR SHOW Spencer Tracy, 'Sky Devils' & 'Flying Blind' Mat.: FREE PEPSI-COLA & 'Jungle Girl' B&K SHOW TIME

HOWARD FREE PEPSI-COLA AT CARTOON MATINEE PARTY (Late Show 10:00) "BROADWAY LIMITED" 'THE FIGHTING PARSON OF PANAMINT' B&K

ADELPHI 7074 N. Clark Rog. Pk. 1039 15c Plus 2c TAX TILL 6:30 V . . . — for Victory "UNDERGROUND" JEFFREY LYNN Penny Singleton, Arthur Lake, Baby Dumpling "BLONDIE IN SOCIETY" Free Bicycle Mat.—64 Page Whiz Comic Books to Boys and Girls; Chap. 4, "Adv. Capt. Marvel" Tonite 9 P. M. Starts 15th Anniversary Celebration Cutting Giant 200 lb. Cake

The Esquire "WHEN LADIES MEET" GREER GARSON, ROBERT TAYLOR JOAN CRAWFORD, HERBERT MARSHALL and THE ESQUIRE HOUR Feature at 1:30, 3:50, 6:10, 8:35, 11:00

LITTLE GERMAN 2153 LINCOLN AV. Continuous 2 P. M. "DER TIGER VON ESCHNAPUR" and "DAS INDISCHES GRABMAL"

WINDSOR 1225 N. Clark St. Open 1:30 "MYSTERY SHIP" & Robt. Young Barbara Stanwyck, 'Her Enlisted Man'

RIDGE Devon at Clark. Open 1:30 TOM HARMON, "HARMON OF MICHIGAN"—RICH. ARLEN, "FLYING BLIND"

COED 'THE BRIDE CAME C. O. D.' Morse "L" James Stewart, "POT O' GOLD"

BRYN MAWR 1125 Bryn Mawr. Long. 8074 "HARMON OF MICHIGAN" KEYE LUKE, "PASSAGE FROM HONG KONG"

LINCOLN 3164 Lincoln Ave. Mat. 15c. Eve. 20c Jeffrey Lynn, "UNDERGROUND" Jean Hersholt, "MELODY FOR THREE"

GOLD COAST CLARK-NORTH AVE. ALWAYS 15c George Montgomery, "ACCENT ON LOVE"

CALO 5400 N. Clark. Op. 12:30. Tom HARMON, Anita Louise, 'HARMON OF MICHIGAN' Richard Arlen, Jean Parker, "FLYING BLIND"

DE LUXE 1141 Wilson C. Boyer H. Lamarr "ALGIERS" Richard Arlen in "FLYING BLIND"

NORTHWEST

BALABAN & KATZ WONDER THEATERS

HARDING Milw.-Sawyer—Op. 1—Gene TIERNEY, Randolph SCOTT, in Flaming Technicolor "BELLE STARR" & Ann Sothern & Comedy-Sensation Red Skelton Robert Young & Eleanor Powell "LADY BE GOOD" B&K SHOW TIME

CONGRESS 2135 Milwaukee—Open 1:30 "WHEN LADIES MEET" Joan Crawford, Rob't Taylor, Greer Garson, & Dorothy Lamour, 'ALOMA of SOUTH SEAS' Extra! Mat. & Eve. Shows about 5:15, 9:15 p. m. 5 ACTS VODVIL! 2 Late Feats. About 10 p. m. B&K SHOW TIME

GATEWAY 5216 Lawrence—Open 1:30 "WHEN LADIES MEET" Joan Crawford, Rob't Taylor, Greer Garson, & Dorothy Lamour, 'ALOMA of SOUTH SEAS' Extra! 2 Late Complete Features About 10 P. M. B&K SHOW TIME

TERMINAL Open 1:30—LAST DAY! "BROADWAY LIMITED" Screamlined Hit! Plus Action! 'Mystery Ship' Extra! Mat. Free Movie Magazines to 2:15 P. M. B&K SHOW TIME

3 FEATURES! CRYSTAL Open 1:30 BILTMORE Open 1:30 BILLY CONN "PITTSBURGH KID" "BROADWAY LIMITED" and "MYSTERY SHIP" B&K SHOW TIME

Will Rogers Open 1:30 BELPARK Open 1:30 All-American Tom Harmon "HARMON of MICHIGAN" Plus Sky Thriller! "FLYING BLIND" Extra-Belpark Mat. only! 9 Unit Disney Cartoon Festival & Kid Party—Free Pepsi-Cola to All! B&K SHOW TIME

LUNA Open 1:30—Greer Garson, Walter Pidgeon, 'BLOSSOMS in the DUST' Plus John Garfield in "OUT OF THE FOG" B&K SHOW TIME

ALBA Op. 1:30 ALL-JUNGLE SHOW! 5 Sock Units! 'JUNGLE MAN'-'SAVAGE Gold'

LIBERTY 3705 Full. 15c 1:30 6:30 20c After & Tax —FREE JUJYFRUITS TO BOYS AND GIRLS— 'STRANGE AMERICAN ANIMALS' plus Our Gang BUCK JONES, "BOSS OF LONELY VALLEY" JACK HOLT, 'HIDDEN POWER' & Color Cartoon "JUNGLE GIRL—AMBUSH," TOM NEAL

• EMBASSY 3940 Fullerton—Open 1:30 TWIN MYSTERY HITS! "THE TERROR" & "MYSTERY OF ROOM 13" plus BEN TURPIN & Cartoon & Novelty

• IRVING 4003 Irving Park—Open 1:30 BEN TURPIN & Color Cartoon Timeliest Hit of Year Action On High Seas "TORPEDOED" plus Thriller! "PASSAGE FROM HONG KONG"

• AVON 3327 Full.—15c Plus Tax 1:30-6:30 "BLONDIE IN SOCIETY" Abbott & Costello 'HOLD THAT GHOST'

• CROWN 1807 W. Division—Op. 10 A. M. 3—FEATURES—3 VICTOR McLAGLEN, "BROADWAY LIMITED" PAUL KELLY, LOLA LANE, "MYSTERY SHIP" RANGE BUSTERS, "TONTO BASIN OUTLAW"

MONT CLARE GRAND AVE AT HARLEM Joan Crawford, Greer Garson, Robert Taylor "WHEN LADIES MEET" Dorothy Lamour and Jon Hall "ALOMA OF THE SOUTH SEAS"

RIVOLI 15c, 1 to 6:30. 20c After Matinee, "SPIDER RETURNS" Ladies, Start Your Cape Cod Dinnerware SET Today Opening Gift, LARGE SERVICE PLATE Jeffrey Lynn, "Underground"—"Blondie in Society"

TIFFIN North Ave. at Karlov. Free Parking BILLY CONN, JEAN PARKER in "THE PITTSBURGH KID" Paul Kelly, Lola Lane, "MYSTERY SHIP"

DRAKE 15c 1:30 to 6:30. After 25c Star Photos Free to Kiddies Greer Garson, Robt. Taylor, "REMEMBER" Ronald Colman, "LOST HORIZON"

ALAMO 3639 Chicago Ave. Mat. Daily FREE ENCLOSED PARKING PAUL KELLY, LOLA LANE, "MYSTERY SHIP" "PITTSBURGH KID" Billy Conn, Jean Parker

PATIO 6008 Irving Park. Ann Sothern, George Murphy, "RINGSIDE MAISIE" L. Hayes, R. Armstrong, "CITADEL OF CRIME"

WEST

BALABAN & KATZ WONDER THEATERS

MARBRO MADISON CRAWFORD Open 1:30—You'll ROAR with Laughter! Rob't MONTGOMERY, Claude Rains, James Gleason "Here Comes Mr. Jordan" Plus Spanking Good FUN! RUTH HUSSEY, MELVYN DOUGLAS "OUR WIFE" ELLEN DREW

PARADISE Op. 1:30—Joan Crawford, Rob't Taylor, Greer Garson, Herbert Marshall 'When Ladies Meet' & Dorothy Lamour, Jon Hall—In Technicolor Aloma of the South Seas B&K SHOW TIME

Cent. Pk. OPEN 12:30 STATE MANOR SENATE 5 Unit Thrill Show! Victor McLaglen, Patsy Kelly "BROADWAY LIMITED" Plus Sub-Chasing Action! "MYSTERY SHIP" Paul Kelly, Lola Lane Senate—Mat. Only—Big 'OUR GANG' Party B&K SHOW TIME

IRIS 5747 Chgo.—15c, 1:30-6—ABBOTT & COSTELLO, "HOLD THAT GHOST" Jas. Stewart, Rob't Young, 'NAVY Blue & Gold' Ladies, Eve. Adm. Constance Bennett Cosmetics Mat. Only: Xtra Cartoons & Free Comic Mags. B&K

MARSHALL SQ. 2875 W. Cermak Rd. 3—BIG FEATURES—3 Victor McLaglen, Marg. Woodworth, "BROADWAY LIMITED"—"Mystery Ship"—"They Meet Again"

IMPERIAL 15c 12:30 to 6:30. Eve. 20c R. Rogers, 'Rough Riders Roundup' Jean Hersholt, "MELODY FOR THREE" "JUNGLE GIRL" No. 14. Cartoon and News

MADLIN 1910 W. Madison. Herbert Marshall "ADVENTURE IN WASHINGTON" Frankie Darro, "LET'S GO COLLEGIATE" "RAWHIDE RANGERS"—3 SMASH HITS

LEXINGTON 715 S. Crew. Mat. "Jungle Girl" & Cart. "Kiss the Boys Goodbye" Herbert Marshall, 'ADVENTURE in WASHINGTON' Constance Bennett Cosmetics with Eve. Adm. Ticket

4 STAR 15c Till 6:30. Cartoon Show "HARMON OF MICHIGAN" Richard Arlen, Jean Parker, "FLYING BLIND"

WEST

• AMERICAN 8 N. Ashland—BILLY CONN "PITTSBURGH KID" ROBERT YOUNG & BARBARA STANWYCK "HER ENLISTED MAN" & COLOR CARTOON plus Race Track Expose! "SUCKER LIST"

• B'DY STRAND 1641 Roose.—3 STOOGES & "HARD GUY" Plus RANGE BUSTERS, "TONTO BASIN OUTLAW"

• JOY 1611 W. Roosevelt 15c 1:30-6:00 EVE. PLUS TAX 20c ABBOTT & COSTELLO, "HOLD THAT GHOST" JEFFREY LYNN in "UNDERGROUND"

• CRAWFORD 19 S. Craw.—Ann Sothern, "RINGSIDE MAISIE" Mickey Rooney, "Life Begins for Andy Hardy"

• BYRD Mad.-Cic.—BEN TURPIN RIOT & "TOM HARMON OF MICHIGAN" Plus Thriller! "PASSAGE FROM HONG KONG"

• WEST END 121 N. Cicero 15c 1:30-6:00 Plus Tax ABBOTT & COSTELLO, "HOLD THAT GHOST" plus "UNDERGROUND" and COLOR CARTOON

NORTHWEST

PORTAGE 4050 Milwaukee. Open 1:30 JUDY GARLAND, LEWIS STONE M. ROONEY, 'LIFE BEGINS for ANDY HARDY' Plus Ann Sothern, "RINGSIDE MAISIE"

LOGAN Mil.-Sawyer. Open 1:00. Keye Luke "PASSAGE FROM HONG KONG" also Weaver Bros. & Elviry, 'MOUNTAIN MOONLIGHT' Discovery VOD-VIL on Stage Eve. Performances

MILFORD 15c, 1 to 6:30. 20c After Jeffrey Lynn, "UNDERGROUND" The Bumsteads, "BLONDIE IN SOCIETY" Comedy, Cartoon, News & "Spider Returns"

KARLOV "BLONDIE IN SOCIETY" Laughs! "3 COCKEYED SAILORS" "SHEPHERD OF THE HILLS"

ADMIRAL 15c Till 6:30. F. Rice, "DOCTORS DON'T TELL" NEW LAFF RIOT—"BLONDIE IN SOCIETY"

DALE 2860 Milw. The Story Behind the "V" for Victory Campaign thru 'UNDERGROUND'—'MELODY FOR THREE'

METRO Open 1:00. Alice Faye, "TAILSPIN" RICH. DIX, "MARINES FLY HIGH" Mat., Last Chap. "Jungle Girl" & Free Comic Books

SOUTH

BALABAN & KATZ WONDER THEATERS

TIVOLI Open 1:30—You'll ROAR with Laughter! Rob't MONTGOMERY, Claude Rains, James Gleason "Here Comes Mr. Jordan" Plus Spanking Good Fun! RUTH HUSSEY, MELVYN DOUGLAS "OUR WIFE" ELLEN DREW

SOUTHTOWN Open 1:30—FLAMING TECHNICOLOR SMASH! Randolph SCOTT, Gene TIERNEY—Mighty Cast "BELLE STARR" Plus Ann Sothern, Rob't Young, Eleanor Powell, & RED SKELTON, Radio & Screen Comedy Hit "LADY BE GOOD"

TOWER Op. 1:15—Joan Crawford, Rob't Taylor, Greer Garson, H. Marshall "WHEN LADIES MEET" & Dorothy LAMOUR, Jon HALL—in Technicolor Aloma of the South Seas B&K SHOW TIME

MARYLAND Revealing Drama of a Woman Who Dared! "I'LL SELL MY LIFE" Plus Billy Conn, and Jean Parker, "PITTSBURGH KID" B&K SHOW

REGAL • Joan Crawford, Rob't Taylor, Greer Garson, "WHEN LADIES MEET" & Dorothy Lamour, "ALOMA OF SOUTH SEAS"

PICCADILLY 51ST AND BLACKSTONE JOAN CRAWFORD — ROBERT TAYLOR "WHEN LADIES MEET" DOROTHY LAMOUR — JON HALL "ALOMA OF THE SOUTH SEAS"

ATLANTIC "BROADWAY LIMITED" "PITTSBURGH KID" "MYSTERY SHIP"

MIDWEST "BROADWAY LIMITED" "PITTSBURGH KID" "TONTO BASIN OUTLAW"

PEOPLES "MYSTERY SHIP" "HARMON OF MICHIGAN" "TOP SARGEANT MULLIGAN"

SHAKESPEARE "STARS LOOK DOWN" "BLONDIE in SOCIETY" "PHANTOM RAIDERS"

PIX "MURDER BY INVITATION" Walt Disney Festival Show

COLONY 59th-Kedzie. Mystery and Laughs Galore! B. STANWYCK ROBT. YOUNG "HER ENLISTED MAN" "MYSTERY SHIP" PAUL KELLY LOLA LANE

WOODLAWN Carole Landis, John Hubbard, "ROAD SHOW" It's Daring, Naughty! This'll make you whistle! "STRIP TEASE GIRLS"

KIMBARK 6240 Kimbark. Open 12:30 Abbott & Costello 'Hold That Ghost' John Wayne, "SHEPHERD OF THE HILLS" — NEW PUSH BACK SEATS —

ARK 3 HITS. Fred MacMurray, "EXCLUSIVE" "THE BARRIER" Jas. Ellison, Leo Carillo "HIGH FLYERS" Chap. 4 "Return of the Spider"

E. A. R. 6839 Went. The Story Behind the "V" for Victory Campaign thru 'UNDERGROUND'—'MELODY FOR THREE'

CHELTEN 79th & Exchange. "V" for Victory, "UNDERGROUND" Jeffrey Lynn—'SUNSET in WYOMING' Gene Autry

MIDWAY Today only! 3 Hits. Oliver Hardy, H. Langdon, "Zenobia" Joan Bennett "I Met My Love Again"—"Wild Bill Hickok"

SOUTH

WARNER BROS. THEATRES For Picture Times Phone Triangle 1500

AVALON 79th & Stony FREE PARKING Late Show Tonight at 10:10 P. M. Randolph Scott, Gene Tierney (Color) "BELLE STARR" Ann Sothern, Rob't Young, Red Skelton "LADY BE GOOD"

79th-Halsted FREE PARKING CAPITOL Late Show Tonight at 10:20 P. M. Sonja Henie, John Payne, Milton Berle Glenn Miller and Orchestra "SUN VALLEY SERENADE" Dennis Morgan and Wayne Morris "BAD MEN OF MISSOURI"

STRATFORD 25c to 6 P. M.—Late Show 10:45 P. M. ON STAGE—IN PERSON! These Two Zanies of the Air BOB HOPE'S Mad and Wacky Radio Funsters BRENDA & COBINA Funnier than you can imagine!—Plus ALL-STAR VAUDEVILLE On Screen: Dead End Kids Bela Lugosi in mystery fun hit "SPOOKS RUN WILD"

BEVERLY 95th-Ashland—Free Parking Ellen Drew, Charles Ruggles, Peter B. Kyne's 'Fighting Parson of Panamint'

JEFFERY Late Show 9:30—Vic McLaglen, "BROADWAY LIMITED" & Billy Conn, "PITTSBURGH KID" Jean Parker Starting Tomorrow: "MANPOWER" and "DR. KILDARE'S WEDDING DAY"

RHODES Free Parking OGDEN Late Show 9:45 Billy Conn and Jean Parker "PITTSBURGH KID" Victor McLaglen Dennis O'Keefe "BROADWAY LIMITED"

GROVE Jack Benny, "CHARLEY'S AUNT" "Fighting Parson of Panamint"

HIGHLAND 79th-Ashland—Free Parking "BROADWAY LIMITED" Jack Benny, 'CHARLEY'S AUNT' Kay Francis

COSMO 75th-Halsted HAMILTON Late Show 9:45 Mickey Rooney Judy Garland "LIFE BEGINS FOR ANDY HARDY" Ann Sothern in "RINGSIDE MAISIE"

SHORE "HARMON OF MICHIGAN" and "PASSAGE FROM HONG KONG"

FROLIC 55th-Ellis OAKLAND 3947 Drexel Tom Harmon and Anita Louise "HARMON OF MICHIGAN" Richard Arlen "FLYING BLIND"

"MET" 47th-So. Parkway—Hurry Last Day! All-Action! All-Sport Program! Henry Armstrong in 'THE PITTSBURGH KID' Tom HARMON in 'HARMON OF MICHIGAN' Matinee: 1st Chapter new serial "Sea Raiders" TONIGHT at MIDNIGHT! Special Preview Showing of "MANPOWER" with Ed. G. Robinson, Geo. Raft, Marlene Dietrich No Increase in Admission Prices!

MARQUETTE 63rd & Kedzie MATINEE DAILY HIGHWAY 63rd & Western Walter Pidgeon in "PHANTOM RAIDERS" Keye Luke in "PASSAGE FROM HONG KONG" —Plus— Peter Lorre and Evelyn Keyes in "FACE BEHIND THE MASK"

SUN Sea Thriller! "EYES OF THE NAVY" Mat. Ch. 3. "Adv. of Capt. Marvel" GARY COOPER "NOW and FOREVER" Carole Lombard Wm. Powell Ginger Rogers "STAR OF MIDNITE"

COMMERCIAL 9150 Commercial. Open 9:30 Vic. McLaglen, "Broadway Limited" & Paul Kelly, Lola Lane, "Mystery Ship"

MICHIGAN 55th & Michigan—Color Cartoon Jack LaRue, "HARD GUY" BUCK JONES, "GUN MAN FROM BODIE"

JACKSON PK. Lucille Fairbanks "PASSAGE from HONG KONG" Tom Harmon, A. Louise, 'HARMON OF MICHIGAN'

RAMOVA 35th and Halsted. Paul Kelly, Lola Lane, "MYSTERY SHIP" Charlie Ruggles, "THE PARSON OF PANAMINT"

RAY 3 HITS. Bing Crosby, 'DOCTOR RHYTHM' Laurel & Hardy, "FLYING DEUCES" W. Morris, 'QUARTERBACK' Ep. 3, 'Jungle Girl'

KEN 47th & Kimbark. 15c 1:30-6:30. Plus Tax Herb. Marshall, "Adventure in Washington" Tommy Trinder, "THREE COCKEYED SAILORS"

LEX 1162 E. 63rd. Push Back Seats Tom Harmon, "HARMON OF MICHIGAN" Ann Sothern, Geo. Murphy, "RINGSIDE MAISIE"

• SUBURBAN •

MAYWOOD

LIDO Dorothy Lamour Jon Hall "ALOMA of the SOUTH SEAS" Joan Crawford Greer Garson R. Taylor—"WHEN LADIES MEET"

FOREST PARK

FOREST Madison and Des Plaines Paul Kelly and Lola Lane in "MYSTERY SHIP" JEAN HERSHOLT "THEY MEET AGAIN" Dorothy LOVETT

OAK PARK

LAMAR MARION AT LAKE STREET "L" TWO SMASH HITS! DENNIS MORGAN, Jane Wyman, Wayne Morris, "BAD MEN OF MISSOURI" SCREWBALL DRAFTEE HIT 'TANKS A MILLION'

TOWN Roosevelt At Austin 15c 1:30-6:00. EVE. PLUS TAX 20c BUCK JONES, "GUN MAN FROM BODIE" John Payne, Cliff Edwards "Royal Rodeo" (color) "BLONDIE IN SOCIETY" & ANDY CLYDE

LAKE LAKE AND MARION STS.—Open 1:30 "Yankee Doodle Andy" & Color Cartoon Nat PENDLETON, 'TOP SERGEANT MULLIGAN' GENE AUTRY, "UNDER FIESTA STARS"

SOUTHERN 828 S. Oak Park 15c 1:30 to 6:00 Plus Tax 2 EDGAR WALLACE THRILLERS!! "THE TERROR" & "MYSTERY OF ROOM 13"

BERWYN

B&K BERWYN Op. 1:30—Victor McLaglen, Patsy Kelly, "BROADWAY LIMITED" & Sub-Chasing Thriller, "Mystery Ship"

ELMWOOD PARK

ELM 7540 Grand Ave.—Richard Arlen, Jean Parker, "FLYING BLIND" TIM HOLT in "SIX GUN GOLD"

LA GRANGE

B&K LA GRANGE Op. 1:30—Vic McLaglen Patsy Kelly, 'BROADWAY LIMITED' & Tom Harmon, 'Harmon of Michigan'

EVANSTON

STADIUM 1700 Central. Open 1:30 Mickey ROONEY, Judy GARLAND 'LIFE BEGINS FOR ANDY HARDY' ANN SOTHERN GEO. MURPHY "RINGSIDE MAISIE"

B&K VALENCIA Sts. 12:45—2 Thrillers! "PASSAGE FROM HONG KONG" Plus Richard Arlen in "FLYING BLIND" Mat.: Dick Foran Western Feature & Serial Hit!

B&K CORONET Sts. 1:00—V Campaign Story! "UNDERGROUND" Plus "The Bumsteads," "BLONDIE IN SOCIETY" Mat. Extra Western Feature Plus Serial Hit!

B&K VARSITY Sts. 12:45—Sonja Henie, "SUN VALLEY SERENADE" Glen Miller & Band Plus Shaw's "Major Barbara"

AUSTIN

ROCKNE 15c, 1 to 6:30. 20c After Comedy, Cartoon, News, 'Jungle Girl' "UNDERGROUND" — "BLONDIE IN SOCIETY" Constance Bennett Cosmetics to Ladies

PLAISANCE 466 N. Parkside—Push Back Seats M. Lockwood, "Stars Look Down" The Bumsteads, "BLONDIE IN SOCIETY" Mat. Today: First Chapter Dead End Kids in "SEA RAIDER" — Free Popcorn to Kiddies

SYMPHONY Late Show 9:30. Richard Arlen "FLYING BLIND" plus TOM HARMON, "HARMON OF MICHIGAN" Matinee: Free Comic Books to the Children!

AUSTIN John Wayne and Betty Field in "SHEPHERD OF THE HILLS" ABBOTT & COSTELLO, "HOLD THAT GHOST"

PARK "BLOSSOMS IN THE DUST" 15c to 6:30. "OUT OF THE FOG"

ELMHURST

YORK Gene Autry, Smiley Burnette "UNDER FIESTA STARS" Victor McLaglen, "BROADWAY LIMITED"

VILLA PARK

VILLARD John Wayne, Betty Field "SHEPHERD OF THE HILLS" also Alan Baxter, Mary Carlisle, "RAGS TO RICHES"

LOMBARD

DU PAGE TOM HARMON, Anita Louise, "HARMON OF MICHIGAN" Keye Luke, 'PASSAGE FROM HONG KONG'

HOMEWOOD

HOMEWOOD Open 1:30. "SHEPHERD OF THE HILLS" ABBOTT & COSTELLO "HOLD THAT GHOST"

NO MAN'S LAND

HENRY FONDA — JOAN BENNETT "WILD GEESE CALLING" Dorothy Lamour, Jon Hall—in Technicolor "ALOMA OF THE SOUTH SEAS" Extra—Disney Cartoon "Little Whirlwind" & —Norm Sper Predicts Next Week's Games— Open 1:30 TEATRO 25c to 6:00

GLENCOE

GLENCOE Open 1:30. 20c to 6:30 Charles Ruggles, Ellen Drew "FIGHTING PARSON OF PANAMINT" plus Victor McLaglen Patsy Kelly 'BROADWAY LIMITED' Mat. Only: "Jungle Girl" & Cartoon Show

WILMETTE

WILMETTE OPEN 1:30. 20c to 6:00 James Ellison, Kay Francis JACK BENNY, 'CHARLEY'S AUNT' Plus Lola Lane, Paul Kelly, "Mystery Ship"

HIGHLAND PARK

ALCYON 25c to 6:30. Joan Crawford Robert Taylor, Greer Garson "WHEN LADIES MEET" Also Selected Short Subjects

WINNETKA

COMMUNITY ABBOTT & COSTELLO "HOLD THAT GHOST" and March of Time, "THUMBS UP, TEXAS"

LAKE FOREST

DEERPATH Greer Garson, Joan Crawford, Herbert Marshall and Robert Taylor, "WHEN LADIES MEET"

DES PLAINES

DES PLAINES Richard Arlen, Jean Parker in "FLYING BLIND" & Ann Sothern, George Murphy, "RINGSIDE MAISIE"

PARK RIDGE

PICKWICK Victor McLaglen, Patsy Kelly, "BROADWAY LIMITED" & Wayne Morris, Tom Brown, "THREE SONS O' GUNS"

DOWNERS GROVE

TIVOLI Op. 1:30—Victor McLaglen, Patsy Kelly "BROADWAY LIMITED" Plus Sub-Chasing Thriller! "MYSTERY SHIP"

The American Artichoke Is Mineral-Rich

Monday's Menu

BREAKFAST
Prune Juice
Eggs Baked in Bacon Rings
Muffins
Milk Coffee

LUNCH
Canned Vegetable-Beef Soup
Toast
Tomato-Cucumber Salad
Cupcakes
Milk

DINNER
Baked Dried Lima Beans with Salt Pork
Brown Bread
Orange and Onion Salad on Chicory, Green Pepper Garnish
Macaroon Bavarian Cream
Milk Tea or Coffee

BY MARY MEADE.

[Copyright: 1941: By The Chicago Tribune.]

The American artichoke is a tuber of the sunflower family, and is cooked and served as are potatoes. It is nothing like the globe or "French" artichoke. Rich in minerals and non-starchy, it is a good food which isn't seen frequently enough in our menus.

Now artichoke growers are manufacturing all sorts of edible products in which the vegetable is used. Spaghetti, plain and spinach noodles, bread sticks, rusks are among them. I've tried all these foods recently and can recommend them. They are available in health food stores.

Several readers have asked for a "repeat" on the Maywood fruit cake recipe which appeared in this column last November. "It's the best fruit cake I ever made," they tell us. We think it's good, too.

Maywood Fruit Cake.
[About 7 pounds.]
1 pound mixed candied fruit
½ pound candied cherries
½ pound candied pineapple, sliced
1 pound white raisins
1 cup any kind of wine
1 pound butter
¾ pound powdered sugar
7 egg yolks
1 pound pecans
4 cups flour [scant]
1 teaspoon baking powder
½ teaspoon salt
½ teaspoon cinnamon
7 egg whites, beaten until stiff

Mix fruits and cover with wine. Let stand overnight, or for several hours. Cream butter and sugar together, add egg yolks, and whip until light. Add fruit and nut meats, and mix well. Sift flour, baking powder, salt and cinnamon, and add gradually to mixture. Stir lightly to mix. Fold in stiffly beaten egg whites and fill greased fruit cake or loaf pans about two-thirds full. Bake in a 250 degree oven for 3 hours.

ABOUT WAFFLES: When you serve waffles with a sweet sirup, put something tart elsewhere in the menu, grapefruit juice, if it's at breakfast, perhaps a grapefruit or tomato salad, if it's at lunch. Try caramel sirup some time. Make it by melting sugar to golden sirup in a heavy skillet over low heat, then pouring in boiling water and stirring until the lumps have dissolved. Try waffles at lunch with crushed fresh or frozen strawberries and strips of bacon. For a late evening snack serve waffles with crabmeat Newburg over them.

Numerology
By Evelyn Holmes

Nov. 8, 1941.

Universal day—Not a day for the big push. Take it easy.

November—There have been indications that eight is not very fortunate when combined with four, so if this is a four month or a four year for you, don't go ahead with quite the abandon that you might ordinarily feel inclined to do with the universal vibration of an eight. You shouldn't go beyond the strictest limitations anyway in a four month or in a four year, and so be extra careful this month if you are having any four vibrations around you. This is why four has been considered a hard luck number when found where eight dominates. And it is why when you have a 22 birthdate or are in that higher number, you should keep your activities up to the scale the 22 requires and not let them drop to the plodding, prosaic four.

Would you like to know your own personal numbers for each day of the coming year? Follow directions on the coupon below and send for complete calendar with daily, monthly, and yearly guide for 1942. Send 5 cents extra if you want balance of 1941.

Send this coupon with 10 cents [in coin] and a STAMPED, self-addressed return envelope to:
EVELYN HOLMES,
Box 382, General Postoffice,
New York City.
[Please print.]
Name .....
Birth Date .....
[Month] [Day] [Year]
City and State.....

GASOLINE ALLEY.—PAID IN FULL

NO SMOKING
MY FIRST FULL $25 PAY ENVELOPE. BOY, AM I GETTIN' INTO THE BIG MONEY!
I CAN AFFORD TO HAVE 'EM CARRY MY DINNER TO ME TODAY INSTEAD OF SLIDE IT AT ME.
Reg. U. S. Pat. Off.
Copyright, 1941, by The Chicago Tribune.
-Wingert

Cooking Lure, It Seems, Is No Aid to Cupid

BY DORIS BLAKE.

[Copyright: 1941: By News Syndicate Co. Inc.]

When a girl takes a special cooking course at night school, and operates on the theory that the road to a man's heart is a sound domestic science course, it's pretty disappointing when the fellow doesn't arrive for the meals she so carefully prepares for him. Or, are the men fearful of being so beguiled into matrimony? Is a home cooked dinner an invitation to our modern Romeos to run like everything in the opposite direction, for fear of matrimonial complications? We don't know. We are just asking in the name of Helen, a perplexed correspondent.

Helen's first, beautifully prepared dinner, to which Frank was extended an invitation, waited long past the deadline for a guest's appearance. A very special cake had been prepared as dessert, a chocolate cake which Frank had volunteered was his favorite. Night closed in. No Frank. That was Thursday night. He came Saturday, instead.

"I asked why he didn't show up Thursday," Helen confides. "He said he fell asleep and nobody awakened him. Well, I forgave him and Saturday night he made a date for Sunday night supper and to take in a movie. Sunday came, I again baked a cake, and again my man didn't show up. But he came Monday night. I asked him what happened Sunday evening and he said he had had a flat tire. I was angry and told him what I thought. The days I didn't expect him, naturally I wasn't dressed in my best, nor did I have anything good to serve him. He told me I was mean, getting mad, and I should forget those two broken dates."

Helen asks, of course, if she should keep on with a fellow like that.

His friendship might be worth continuing, but on a new platform. Let him buy the cake. Let him order the dinner. That may be what he wants to do. Anyway, try him out. He may be one of those chaps who feel the rope tightening when asked to the girl's home for a meal.

* *

DORIS BLAKE'S LETTER BOX

Have you a perplexing problem on which you need friendly counsel? Write to Doris Blake in care of the Chicago Tribune, Tribune Tower, Chicago, Ill. If you wish a personal reply, inclose a stamped, self-addressed envelope.

She's a Poor Sport.

"Dear Miss Blake: My best girl friend parted from me, over the love of a boy. We both liked the same boy and he asked me out. Ever since then she doesn't bother with me. How can I regain her friendship and keep the love of the boy? KITTY."

She should have been a good loser. There's nothing much you can do with such a poor sport, Kitty, except to act toward her as you've always acted, and continue to be friends with the boy.

Tardy on Dates.

"Dear Miss Blake: I love him. He loves me. Yet every time we have a date he is late and his excuse is he was tired and fell asleep. Do you think if he loved me he would be late for our dates?

THE CAT AND THE CANARY."

Being late doesn't mean he loves you the less. If he works hard he probably is tired. If you can make him feel ashamed of always keeping you waiting, it would work better than nagging him.

Bear No Ill Feelings.

"Dear Miss Blake: I have liked a girl for three years. Often we have gone to parties and have enjoyed them. She had a chance to invite me to a party, but she invited a good friend of mine instead. What should I do? BOB."

Naturally you feel hurt, Bob, but try to get over it, with no ill feelings. It was a gesture that shows she doesn't want to go with you only, so why don't you go out with other girls?

Men's Hand Crocheted Tie

BY ELLEN BRUCE.

One of the nicest hand crocheted ties, enjoying wide popularity because of the stitch and stability, is this good looking bit of neckwear crocheted in a "crazy stitch." It is easy to create, it does not stretch, and will not lose its shape when crocheted from No. 10 mercerized crochet cotton. There are numerous silk and mercerized twists which may be used instead of the cotton, of course.

For instructions in crocheting the tie done in "crazy stitch," No. 468, send 10 cents in stamps or coin to the Needlework Bureau, Chicago Tribune, 320 Fifth avenue, New York City.

According to CULBERTSON

[Copyright: 1941: By Ely Culbertson.]

LAST SATURDAY'S QUESTION.

Question 16: Rubber bridge; North-South vulnerable. The bidding proceeds:

East	South	West	North
3 diamonds	?		

You are South, and hold:
♠ K Q J 10 7 4 3 ♥ Q J 9 ♦ — ♣ A K 2
What call do you make?

Answer: Four spades. This is a very easy question. South has an excellent chance for game in his own hand, hence any weaker bid is pointless and a stronger one is dangerous. To make a slam, North would have to supply precisely the right cards, and an effort to discover whether or not he held them probably would prove disastrous. Hence, a four diamond cue bid, altho not heavily penalized, is distinctly a second choice. North might have to answer such a cue bid with five clubs, and South might then be over his depth at five spades. [Fifteen points demerit for 4 diamonds; 30 points demerit for 3 or 5 spades; 40 points demerit for any other call, including a double.]

TODAY'S QUESTION.

Question 25: East-West vulnerable, the bidding has been:

East	South	West	North
1 diamond	1 heart	1 no trump	Pass
2 clubs	Pass	2 no trump	Pass
3 no trump	Pass	Pass	Pass

You are West, declarer at three no trump. Your hand and dummy are as follows:

WEST, declarer	EAST, dummy
♠ A 7 5	♠ K 4
♥ A J 10	♥ 5 4 2
♦ 9 6 3	♦ K Q J 10
♣ J 9 8 3	♣ A Q 10 7

North opens the heart seven; South plays the queen. What are your plays to the first and second tricks?

TODAY'S HAND.

South, dealer.
Both sides vulnerable.
Match-point duplicate.

NORTH
♠ J 10 9 8
♥ 10 7
♦ A 8 6 5
♣ J 9 8

WEST
♠ None
♥ Q J 6 4 3
♦ K Q J 2
♣ 10 6 4 3

EAST
♠ 7 4
♥ A K 5 2
♦ 9 7 4 3
♣ K 5 2

SOUTH
♠ A K Q 6 5 3 2
♥ 9 8
♦ 10
♣ A Q 7

The bidding:

South	West	North	East
1 spade	Pass	2 spades	Pass
4 spades	Pass	Pass	Pass

West opened the diamond king. The ace won and a diamond was ruffed. A low spade was lead to dummy and another diamond was ruffed with the spade queen. Another spade lead to dummy was followed by the ruff of the last diamond. Now declarer merely exited with a heart and the defenders were in a hopeless position. It did not matter which of them won the heart trick because a club lead from either would be fatal.

As it happened, West won with the heart jack, and returned a heart. East, now on lead, could only return a club which, allowed to ride to the jack, meant no club losers for the declarer. Had East returned a heart the result would have been the same. Dummy could have ruffed while declarer was discarding his low club, and a club finesse then would have accounted for the remaining tricks. The extra trick at match-point duplicate gave North-South a good score on the board.

If you want the 1941 National Bridge Examination questions and answers in permanent form after it is completed, send your name and address and 10 cents in coin to Ely Culbertson, 16 E. 62d street, New York City.

Katharine Cornell to Be Guest of Tavern Club

Miss Katherine Cornell, star of "The Doctor's Dilemma," will be the specail guest at the Tavern club's first Sunday breakfast of the year tomorrow. The breakfasts are a traditional Sunday celebration at the Tavern from the first snowfall until spring. This year they will have a new setting, for the club's dining rooms recently were redecorated.

Surgeon Tells of Job Finding for Crippled

It is not fair to encourage a cripple, perhaps operate and improve his condition, train him to support himself, and then have no job for him, Dr. Fred H. Albee, orthopedic surgeon and director of the New Jersey rehabilitation commission, said yesterday. He addressed 250 members and friends of the Illinois Association for the Crippled, Inc., at its fifth annual meeting in the Palmer House.

"We must study the market and be opportunists," he said. "Twenty years ago we found in New Jersey that radio men were needed. We set to work and filled these jobs. Recently we approached the problem from another angle. We made a movie showing cripples doing certain types of work efficiently and ran this picture for captains of industry who could use these men."

Dr. Albee lauded the association's program to "see every crippled child thru" by finding crippled youngsters and providing scientific treatment, education, vocational training, and employment.

In his annual message Dr. Edward L. Compere, president, pointed out that "our current project on employment opportunities is revealing interesting facts which, when translated into action, should make the crippled worker more acceptable to industry in the years to come."

During the last six months, 1,000 handicapped persons have been placed monthly, according to James B. Hamlin, supervisor of special services for the Illinois state employment service. This is 7 per cent of all handicapped persons registered and 4 per cent of all placements.

But still more work is being done for the crippled worker, Mrs. Frances Karlsteen, director of the association's employment project, reported. Training is begun in high school. Then the cripple may obtain specialized training thru the division of rehabilitation, a federal service, or he may seek vocational counsel from the association.

The newest technique in placement is based on the physical demands studies, Mrs. Karlsteen said. During the last three months, she explained, the employer-relation division of the Illinois employment service has analyzed jobs in candy factories, a dental laboratory, and clerical work in a mail order house. On the basis of these studies, for instance, an employer can be convinced that a man with injured legs can do a job requiring only strong arms and nimble fingers.

* *

Nu Delta Dance.

Nu Delta, a northwest side social group, will hold its first dance tonight at 8 o'clock at Gomper's park, 5222 Foster avenue. Miss Henrietta Jarding is chairman.

WEDDINGS

The marriage of Miss Genevieve E. Knehr to William C. Weidert will take place today in the St. Laurence church. Miss Knehr is the daughter of Andrew H. Knehr of La Porte, Ind. Mr. Weidert's parents are Mr. and Mrs. John H. Weidert of Dyersville, Ia. The ceremony will be followed by a reception at the Windermere East hotel. After their return from a plane trip to Cuba Mr. Weidert and his bride will make their home at 1734 East 72d street. Miss Knehr attended Ohio State university and Mr. Weidert was graduated from the University of Iowa.

The marriage of Miss Marian Hatton, daughter of Mr. and Mrs. R. Wentworth Hatton of Des Moines, Ia., to Willard M. Cramer will take place in Columbus, O., today. Mr. Cramer is the son of Mr. and Mrs. J. J. Cramer of Chicago. Both Miss Hatton and Mr. Cramer are graduates of the University of Illinois.

Patterns for Small Fry

TOYS AND CHILD'S DRESS.

Both patterns today will please the smallest member of your family, for one creates a pig and a panda, with appropriate wardrobe, and the other fashions a pretty little dress. The yardage requirements for both patterns are modest, and the sewing is simple.

Style No. 2857. Panda requires ¼ yard of 35 inch material, with ¼ yard of contrasting; pig requires ⅓ yard of 35 inch material for body, ¼ yard each for coat and overalls.

Style No. 3352 is designed for sizes 6 months and 1, 2, and 3. Size 2 requires 1¾ yards of 39 inch material for collarless dress and panties, 1⅓ yards of 2 inch ribbon for bows; 1¼ yards for dress with collar, with 1¼ yards of lace edging.

Each pattern costs 10 cents.

Address orders for Clotilde patterns to Chicago Tribune, P. O. Box 537, Grand Central annex, NEW YORK CITY, including 10 cents in stamps or coin (coin preferred—wrap it carefully) for each pattern ordered. IMPORTANT! Be sure to state clearly the number of the pattern and the size desired and write your name and address plainly. The fall and winter pattern book costs 15 cents, 10 cents if ordered with a pattern.

★ Your Stars Today ★
By WYNN

Saturday, Nov. 8.

Tendency today is to act first without looking for a good spot at which to finish—not the method recommended. Reverse it; if no visible landing place, don't jump. Control anger and resentment by relaxing away deep down inside.

Your Year Ahead.

Your year ahead if birthday is today brings home to roost or reward what you have done for and earned from others—legal, money, personal. Push plans for expansion from July 21 on. Danger: Jan. 24-Feb. 11; July 1-9.

Tomorrow.

Morning very good for serious planning and building confidence.

Do you want an individual interpretation of your own personal date? Send 10c for 1942 horoscope, 5c for balance of 1941—15c for both—to Wynn, Tribune astrologer, 286 Fifth avenue, New York, N. Y.

Family Must Make Provision for Homework

By GLADYS HUNTINGTON BEVANS.

[Copyright: 1941: By News Syndicate Co. Inc.]

In talking about children and school, frequently the sum of an article is this column may be that educational systems are at fault, with our suggestions as to what to do about it. At other times, when we are dealing wtih school and children, it's the parents we write for, and largely in connection with how they may help their children to meet each day at school and be on their toes by guarding their rest, their digestion, their nervous system, and their relaxation, in short, their physical well-being. For, certainly, we know that the child who is well and rested can enjoy and gain more from his school work.

Today, however, it is another angle I would like to have parents think about, and that is whether they do their share toward helping their son or daughter toward success, or as a minimum, honest effort to learn.

There's William, who never had his history notebook up to date. His teacher found that in the small apartment in which his family lived no provision was made for William's study hour, radio blaring, constant talking, and no table or proper light in his little bedroom. Apparently nobody cared what happened to William's lessons until his repor t card had to be signed. The family of William's pal, Sam, were quite different. They knew what Sam was studying, they looked over his work, they saw that he had reasonable quiet and some businesslike arrangement for his home study.

Each of these boys is typical of two different groups of children teachers find in their classes: One group slides thru school, doing as little work as possible, and the other group makes every effort to work faithfully.

How much of the responsibility for this grouping rests on their parents' shoulders? To which group does your son or daughter belong? Naturally I know all the "buts" that may pop up at the question: The man of the family may have had a hard day at the office, orders were not carried out, contracts were lost, employés irritating. He comes home for a good dinner and a peaceful pipe. Mother, on the other hand, has put in a hard day at home, the baby was fretful, the butcher sent the wrong meat, son came in with a suspiciously dark eye. Mother and father are both tired. Homework appears on the domestic horizon right after dinner. Isn't it all too often the case that, at the end of a long day, school worries offer the last straw?

Yet, on the whole, parents must arrange their time and their child's so that his work seems important to them, and so that they can show a real interest in what he is studying and how well he is doing it.

Do you mistake playfulness in a small child as disobedience? What can be done with the child who constantly trails his mother? The answers to these questions and many others are given in the new book, "You and Your Child," by Gladys Huntington Bevans, Tribune child training editor. On sale at Tribune Public Service offices, 1 S. Dearborn street, and Tribune Tower, 435 No. Michigan avenue. Price, 15 cents. Postpaid, 18 cents.

* *

Dr. Almer Pennewell to Be Speaker on Church Hour

The Rev. Dr. Almer Pennewell, pastor of St. John's Methodist church, Jeffery avenue and 74th street, will be the Chicagoland Church hour preacher at 9 o'clock tomorrow morning on W-G-N. The services of St. John's church will be broadcast.

COLOSIMO'S ON REAL ICE
Gladys Lamb-Yocum's ICE PARADE of 1942
America's Greats on Skates
Henri Lishon's Orchestra
DON LANG'S Rhumba Band
Added Attraction NILAH BROOK'S FUR FASHION SHOW ON ICE AL GUODBACH Mgr.
7 Course Dinner with whole boiled LOBSTER $2 No Cover Charge
2126 S. WABASH VICTORY 9210

college inn Presents
the triple-threat of swing
woody herman
and the band that plays the blues
panther room no cover charge
malaya room in either room
hotel sherman

NOW! New ROAD SHOW with "PEACHES"
BILLY HAGAN
LE VAN & BOLES
PEARL MYLIE
PATRICIA MORGAN
ARLENE MOODY
MIDNITE SHOW SAT. 12.05
25c Ft. Bal. Tax Thi 1 P. M. Weekdays
SCREEN: "TANKS A MILLION" JAMES GLEASON WM. TRACY
RIALTO STATE & VAN BUREN
NEXT FRI. RENEE!

AMUSEMENTS

CHICAGO OPERA COMPANY
20 N. Wacker Dr. RANdolph 9229
Gala Opening Tonight!
Verdi's opera MASKED BALL—Rethberg, Martinelli, Thomas. $2.20 to $6.00 (tax included).
Mon., Nov. 10—CARMEN—Swarthout, Albanese, Jobin.
Wed., Nov. 12—FAUST—Jepson, Crooks, Pinza, Morelli, Glaz.
Fri., Nov. 14—LA TRAVIATA—Jepson, Bartlett, Thomas.
Sat., Nov. 15—(Mat.)—BARBER OF SEVILLE—Sayao, Martini.
Sat., Nov. 15—(Eve.)—DAUGHTER OF THE REGIMENT—Pons, Jobin, Baccaloni, Petina.
—LITTLEFIELD BALLET—
Mon., Wed., Sat. nights; Sat. mat. $1.25 to $4.50
Friday nights—83c to $2.75. (All prices tax incl.)

GRAND OPERA HOUSE Last Times Today
MAT. AT 2:30; TONIGHT AT 8:30
KATHARINE CORNELL
presents BERNARD SHAW'S
The Doctor's Dilemma

SELWYN Mat. Today
JOHN GOLDEN presents
THE RADIANT COMEDY HIT
"CLAUDIA"
by ROSE FRANKEN
with Beverly Bayne, Reed Brown, Phyllis Thaxter
GOOD SEATS AT BOX-OFFICE
Special Armistice Day Matinee
Tuesday, November 11

AMUSEMENTS

HARRIS Last 2 Times
LAST MATINEE TODAY
JOHN GOLDEN presents
Cornelia Otis Skinner
in the NEW COMEDY
"THEATRE" by
SOMERSET MAUGHAM & GUY BOLTON
Tomorrow Eve., 8:30 Seats Now
Mr. & Mrs. North
A Mystery Comedy by Owen Davis
With Personal Appearance of
ANITA LOUISE—OWEN DAVIS Jr.
Prices: Eves., $1.10, $1.65, $2.20, $2.75
Mats. Wed. & Sat., 55c, $1.10, $1.65

ERLANGER TONIGHT at 8:30 MAT. TODAY
B. G. DeSYLVA presents
WILLIAM GAXTON VERA ZORINA VICTOR MOORE
Louisiana Purchase
The Musical Comedy Hit with
IRENE BORDONI
Music by IRVING BERLIN
Book by MORRIE RYSKIND

STUDEBAKER Ber. Mon., Nov. 10 Seats Now
A MERCURY THEATRE PRODUCTION
CANADA LEE in ORSON WELLES'
"NATIVE SON"
with JOHN BERRY
PATRICIA PALMER
EVES. 55c to 2.20 | WED. MAT. 55c to 1.10
Sat. Mat. 55c to 1.65
Special Mat. Tues., Nov. 11—55c to 1.10

GOODMAN CHILDREN'S THEATRE Now Playing
Central 2337
"Hansel and Gretel"
Saturdays at 2:30 — Tickets 28c, 55c, 83c, $1.10

FORESTER THEATRE 1016 N. Dearborn
JACK AND JILL PLAYERS
Today 2:30 P.M. SWING FEVER Tickets Del. 7334
.28, .55, .83, $1.10

YOUNG MEN'S SUITS AND OVERCOATS

Tweed and herringbone suits . . woven of 100% imported wool, single breasted jackets. Their quality rating far exceeds this sale price, and presents an opportunity not to be overlooked.

Sizes 32 to 38.

Also Fleece O'coats

Anniversary Sale Price $19.95

Undergrad Shop, Fifth Floor.

87th

CARSON PIRIE SCOTT & CO

ANNIVERSARY SALE

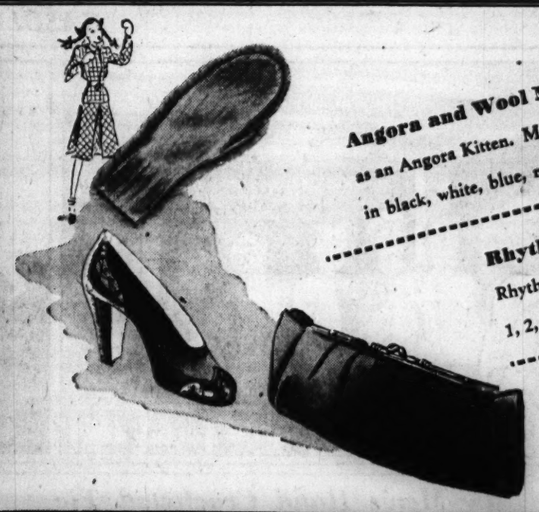

Angora and Wool Mitts soft and fluffy as an Angora Kitten. Many discontinued styles in black, white, blue, navy, green. Priced, pr., 1.65

Gloves, First Floor.

Rhythm Step Sale—a windfall for Rhythm Step Fans who swear by the famous 1, 2, 3 comfort features—by the fashion details. 6.44

Shoes, Third Floor.

Distinctive Bags—conversation-making at the price. Gigantic bags, midget bags in suede, calf, broadcloth and grained leathers, 4.19

Handbags, First Floor.

IMPORTED FABRIC OVERCOATS

From England and Scotland, mills famous the world around for the quality of their fabrics. Tailored in this country by the peers of American workmen these coats display the character of coatings found in exclusive custom shops.

Anniversary Sale Prices

$41, $51

Suits *Imported Fabric Tailored in America,* **$44.75**

Suits, Overcoats, Second Floor.

A Brilliant Hat Collection, so varied and so complete you're sure to find the perfect accent for your personality. 5.35

Millinery, Fifth Floor.

Precious-Look Jewels to glorify your plain little dress at a plain little price. Necklaces, bracelets, brooches, clips, ea. 2.00

Jewelry, First Floor.

Sale of Nylons—these lovely sheer, clear hard-to-get Archer Nylons in two winter-dark colors. Hurry, only 1200 pairs. 1.65

51-gauge Nylons, sale priced, 2.14.

Hosiery, First Floor.

SATURDAY REVIEW DOFFS ITS HAT—

to our pride and joy, the Anniversary Sale. Here you find "buys" in fashion which can be offered at Anniversary Sale time—that means only once a year

Ruby pink, emerald green, violet, aqua, gold.

SUIT DRESS

Bright, lively jewel colors in a lush wool-and-rabbit's hair dress with mammoth "jewel" cut buttons. 10-18.

Anniversary Sale Price 17.85

Matching Turban made to your order, 3.95.

Little Dress Shop, Fourth Floor, Wabash.

Black, blue, gold, green or plum.

FOR CAREERISTS

is this well cut rayon crepe coat dress with a fresh touch of white at the neck. In sizes 16½-22½; 14-20.

Anniversary Sale Price 7.45

Daytime Dresses, Third Floor.

Beige, powder blue, luggage tan, soldier blue.

SHETLAND SUCCESS

A suit in the smoothest tailoring. Shoulders are gentle, pockets flat and pleated skirt is stalk-slim. 12-20.

Anniversary Sale Price 19.45

Casual Clothes Shop, Fourth Floor, State.

MEN'S NECKTIES

Little limit to the color and pattern selection in this sale group that includes twills, satins, all silk repps, and the tailoring that assures you precise knots.

$1.05 Anniversary Sale Price

Men's Ties, First Floor.

WOOL SWEATER SET

Cardigan and slipover of soft, rich brushed wool yarn, expertly knitted, provide both sweaters a hand knit look. Many different styles and conservative colors men like to wear.

Anniversary Sale Price $6.85

Sweaters, First Floor.

Essence Imperiale Russe by Lengyel—the fragrance created two centuries ago for Russian Royalty. Half price. 1.87

Toiletries, First Floor.

Chin-Lifting Scarf of shining silk satin to gleam from the throat of your furs. Floral, paisley and striped designs. 1.88

Neckwear, First Floor.

Lovely Silver Fox-tail scarf, luxuriously flecked with silver. Very specially priced at just 9.98

Matching muff, purse pocket, 11.98.

Fabrics, Second Floor.

White—also yellow, powder blue and aqua.

WHITE JERSEY

Embroidered in yarn—the prettiest Junior Miss girls are wearing it, on campus and off. In pastels, too. 9-15.

Anniversary Sale Price 11.45

One of a collection, 9.45, 11.45.

Junior Miss Shop, Fourth Floor, Wabash.

Red, brown, beige, black, blue. 32-38.

TORSO BLOUSE

Wear your most sensational accessories with this skin fitting wool jersey blouse, shirred through the midriff.

Anniversary Sale Price

3.89

Wool jersey dirndl skirts, 2.68

Blouses, First Floor.

FORMAL NIGHTS

Be utterly feminine as you dance in bouffant net sprinkled with paillettes. Off shoulder ruff. Billowy skirt.

Anniversary Sale Price 18.00

Evening Shop, Fourth Floor, State.

Pastels 9-15.

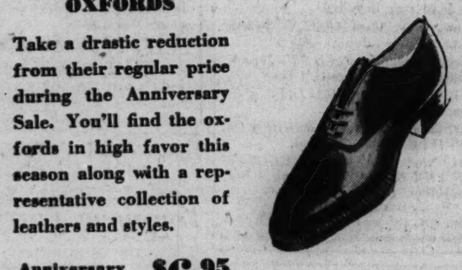

C. P. S. SPECIAL OXFORDS

Take a drastic reduction from their regular price during the Anniversary Sale. You'll find the oxfords in high favor this season along with a representative collection of leathers and styles.

Anniversary Sale Price $6.95

Men's Shoes, First Floor.

6x3 ENGLISH WOOL SOCKS

The kind of socks that have given importance to the "imported from England" label . . soft feel, long wear, trim fit. . . Our regular $1.25 socks.

Colors: Black, green, brown, gray, maroon.

Anniversary Sale Price 94¢

Hosiery, First Floor.

STORE HOURS DURING SALE 9:30 A. M. TO 5:45 P. M.

An amount will be added to our quoted prices because of the expense of the Illinois Retailers' Occupation Tax.

SECTION TWO
SPORTS MARKETS
WANT ADS

Chicago Daily Tribune
THE WORLD'S GREATEST NEWSPAPER

3 Tribune Phone Numbers
SUPerior 0200 Public Information Service
SUPerior 0260 Sports Bulletin Service
SUPerior 0100 Want Ads—General Business

SATURDAY, NOVEMBER 8, 1941. **** 19

N. U. MEETS INDIANA; NOTRE DAME FACES NAVY

WISCONSIN INVADES OHIO STATE TODAY; IOWA AT ILLINOIS

WILDCATS SEEK A WAY TO STOP HILLENBRAND

Bid for Triumph After 2 Defeats.

Battle Royal

NORTHWESTERN.		INDIANA.
Motl	L.E.	Hasapes
Bauman	L.T.	Trimble
Burke	L.G.	Steele
Mundy	C.	Jurkiewicz
Zorich	R.G.	Bragalone
L. Cook	R.T.	Huff
Hasse	R.E.	Smith
Erdlitz	Q.B.	Saban
De Correvont	L.H.	Hillenbrand
Kepford	R.H.	Jacoby
Clawson	F.B.	E. White

Referee—Fred Gardner [Cornell]. Umpire—E. W. Finsterwald [Ohio State]. Field Judge—Rollie Barnum [Wisconsin]. Head linesman—Don Hamilton [Notre Dame].

Radio broadcasts—W-G-N, WBBM, WAIT, WOWO [Fort Wayne].
Game time—1:30 p. m.

BY IRVING VAUGHAN.

The Northwestern Wildcats, who still think they're tough despite the bits of hide gouged out of them by the Wolverines and Gophers, will return to work today at Dyche stadium with the idea of seeing what can be done about Bill Hillenbrand, the one man flea circus in the Indiana back field. A crowd of 35,000 is expected to be in readiness when the sophomore starts skipping around at 1:30 p. m.

There'll be no title urge in the Wildcats' répertoire. The Wolverines and Gophers took care of that. But in its stead the Northwestern pack will have a keen desire to get back on the winning side and this probably will be intensified merely by the sight of those black Hoosier working clothes. The Wildcats haven't forgotten that Bo McMillin's troops had them whipped a year ago until a last quarter surged changed a 6 to 7 setting into a 20 to 7 finale.

Fear and More Fear.

Coach Lynn Waldorf has been preaching fear to his football students all week and it's true that some of them may have to limit their exercising for the day because of ailments, but the Wildcats have a big ace in the hole. It's their line, a rugged setup that nobody has pushed around to any extent—yet. On the other hand the Hoosier wall has faded most of the time before the assaults of forwards less formidable than the Purple.

For Hillenbrand it will be a day long sought. He's going to meet his football hero, Bill De Correvont. As a prep the Evansville, Ind., youth figured it would be swell if he could get to college in time to help furnish opposition for the Wildcats' leg man and passer. So if Northwestern's Bill gets away on any of his running specialties this afternoon he can be quite sure that his speedy admirer will be right on his heels, possibly close enough to make a grab.

Five I. U. Sophs to Start.

No fewer than five sophomores will occupy jobs in the Hoosiers' starting eleven. The fifth was added yesterday when Coach McMillin decided to bench Jack Nash and fill the left end berth with Ted Hasapes, a youngster who has been ascending by leaps and bounds. Another soph will be the fast stepping right half, Chuck Jacoby, the St. Ignatius High alumnus to whom Hillenbrand likes to pitch. Others in the same yearling class are Quarter Back Lou Saban from La Grange, Ill., who doesn't have to call signals—Hillenbrand takes care of that—and Right Tackle Fred Huff. All the other linemen are seniors.

Two of the Purple starting jobs were still open last night. Floyd Chambers' Minnesota wounds hadn't cleared up, making it probable that his understudy, Ike Kepford, would be at right half most of the time. Gene Mundy may have to take over center in behalf of Don Johnson, also a Gopher casualty. It was definite that Don Clawson will stand in at full back for the ailing George Benson.

Chicago and North Western railway football specials will leave the North Western station at 12:30 and 12:50 and run directly to Central street, Evanston. They will leave Evanston shortly after the game.

College Football

YESTERDAY'S RESULTS.

Dubuque, 14; Parsons, 0.
Simpson, 20; Western Union, 0.
Doane, 20; Burlington J. C., 0.
Superior, 27; Duluth, 0.
Iowa Central, 25; Penn, 6.
St. Mary's [Minn.], 24; St. Olaf, 0.
Missouri Central, 0; Kemper, 0.
Wilson vs. Wright, postponed; snow.
Miss. Southern, 21; Louisiana Normal, 7.
Mankato, 6; Moorhead, 0.
Kirksville, 0; Maryville, 0.
Newberry, 13; Lenoir Rhyne, 9.
William Jewell, 27; Culver Stockton, 13.
Missouri Mines, 20; Cape Girardeau, 0.
Ouchita, 14; Conway, 0.
Benton, 26; Austin, 6.
Voorhees, 7; Rabon, 0.
Gainesboro, 53; Georgia Teachers, 0.
Panhandle Aggies, 14; Tonkawa, 0.
Missouri Valley, 32; Tarkio, 7.
Edmond, 26; Oklahoma City, 0.

[OTHER SCORES ON PAGE 21.]

MOON MULLINS—HIS DREAM GIRL

LADY R, I THINK YOUR PATIENT'S OKAY. HE OPENED HIS EYES AND LOOKED AT ME A MINUTE AGO AND THEN HE PASSED OUT AGAIN.
I'LL GO SET WITH HIM A SPELL, WILLIE
?
OW!
OH, THIS IS TERRIBLE! I THOUGHT I JUST LOOKED AT YOU AND YOU HAD CHANGED INTO A FUNNY OLD WOMAN! AM I BALMY OR WAS I DREAMING?
WELL, YOU WASN'T DREAMING, MR. PEEVEY.
Willard
Reg. U. S. Pat. Off.
Copyright, 1941, by News Syndicate Co. Inc.

MIDDIES HAVE 2 ELEVENS OF EQUAL POWER

Fear of Wet Gridiron Haunts Irish.

Day's Headliner

NOTRE DAME.		NAVY.
Dove	L.E.	Froude
Bruis	L.T.	Flathmann
Maddock	L.G.	Vitucci
Ziemba	C.	Donaldson
Crimmins	R.G.	Knox
Lillis	R.T.	Chewning
Murphy	R.E.	Wanggaard
Wright	Q.B.	Harrell
Bertelli	L.H.	Sustik
Juzwik	R.H.	Boothe
Evans	F.B.	Cameron

Referee—H. O. Dalhoff [Bucknell]. Umpire—E. B. Goodwin [W. and J.]. Field Judge—A. K. Marsters [Dartmouth]. Head linesman—A. B. Maginnes [Lehigh].

Radio broadcasts—WMAQ, WJJD, WHIP [Chicago], and WSBT [South Bend] 1 p. m.

BY WILFRID SMITH.

[Chicago Tribune Press Service.]

Washington, D. C., Nov. 7.—Thirty-five football players from Notre Dame, undefeated in this campaign, drilled briefly this afternoon here in Griffith stadium in final preparation for tomorrow's all-important battle with the Navy eleven in Baltimore. Navy also has not lost a game this season and the attraction of the impending gridiron clash has Washington, Baltimore, and the eastern seaboard running a temperature.

Steve Juzwik.

Sixty-six thousand now have tickets. Some say the maximum attendance will be 68,000 depending on the bleacher accommodations. Regardless of the actual count—Baltimore's Municipal stadium is big enough to take care of several additional bleacher sections—the largest crowd in the history of the series will attend.

Field Is Not So Bad.

The resodding job on the stadium gridiron, requested by the Navy to cover bare spots in midfield, was completed last night and C. Marland Kelly, the stadium chairman, announced in Baltimore today that barring more rain the field should be in good condition.

Tomorrow's engagement was preceded tonight by an official reception sponsored by the Notre Dame Club of Washington. Cabinet members, officers of all branches of the service, and just plain followers of the Irish mingled in one of Washington's largest hotels.

Notre Dame's workout this afternoon was secret, altho no unusual formations were on exhibit as the boys ran thru their plays. Coach Frank Leahy naturally is concerned over the outcome of tomorrow's game, but he apparently is no more worried than he was when Notre Dame met Indiana in the second game of the season. In all, the Irish now have compiled five victories and last week's scoreless tie with Army, a result most critics concede was a victory for Generals Mud and Rain.

Irish Have Quite a Back Field.

Notre Dame will start the lineup tomorrow against Navy that has started all preceding games. Practically all of these men, except Angelo Bertelli, sophomore left half back, played in this game a year ago, when Notre Dame's drive with seven minutes to play sent Bob Saggau across from Navy's 4 yard line for the 13 to 7 victory. Navy previously had taken the lead in the same quarter, 7 to 6.

Harry Wright, quarter back; Bertelli, Steve Juzwik, right half, and Dippy Evans form a splendid starting back field under fair weather conditions. Even Washington has made Notre Dame a 13 to 10 choice if it doesn't rain. Navy, however, is expected to win in adverse weather.

With the exception of Jack Warner, left half, and Creighton Miller, full back, Notre Dame cannot counter Navy's back field substitutions. Today, the Middies announced that the second back field, which has been dividing time with the varsity, will be composed of Bill Chip, quarter back; Howie Clark, left half; Sherwood Werner, right half, and Bob Woods, full back. Woods is the only man who has not won a Navy letter.

Both Middy Teams Are Good.

Against Cornell university, beaten in the Baltimore stadium three weeks ago by Navy in its fourth game, two teams shared the playing time and the credit for the 14 to 0 victory.

Baltimore undoubtedly will be the nation's capital when the regiment of midshipmen parade tomorrow afternoon. Only Princeton and Army remain to be played. Last fall Navy won six games, lost two, and played a scoreless tie with Columbia. Pennsylvania and Notre Dame whipped the Navy. Penn was paid off last Saturday. Tomorrow the Irish step up to the pay window.

Hoosiers Are Here to See N. U.

Indiana's football team, which is to meet Northwestern in Dyche stadium this afternoon, has demonstrated flashes of remarkable offensive power. Here are three sophomore reasons, two of them from Chicago, and the amazing Bill Hillenbrand. Left to right: Chuck Jacoby, right half, formerly of St. Ignatius; Lou Saban, quarter back, La Grange High alumnus, and Hillenbrand, left half.

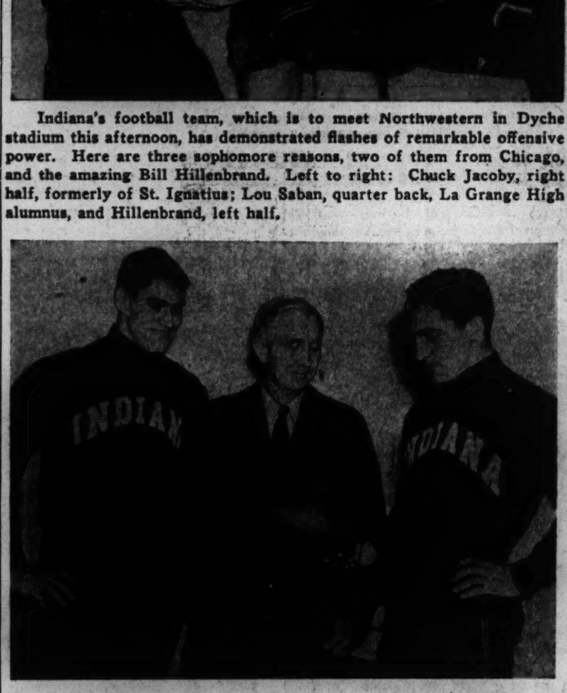

Coach Bo McMillin talks it over with the Hoosier guards who probably will lead the way for the attack. Left to right: Charles Steele, McMillin, and Capt. Gene White. [TRIBUNE Photos.]

65,000 LOOK FOR BADGER-BUCKEYE SCORING PARADE

Massillon Delegation Will Honor Both Coaches.

Massillon's Day

OHIO STATE.		WISCONSIN.
Schoenbaum	L.E.	Lyons
Daniell	L.T.	Loepfe
Howard	L.G.	Boyle
Rosen	C.	Thornally
Cheroke	R.G.	Mukris
Stephenson	R.T.	Hirshrunner
Shaw	R.E.	Schreiner
Hallabrin	Q.B.	Farris
Fisher	L.H.	Riewer
Kinkade	R.H.	Ray
Graf	F.B.	Harder

Referee—James Masker [Northwestern]. Umpire—Ernie Vick [Michigan]. Field Judge—Meyer Morton [Michigan]. Head linesman—Perry Graves [Illinois].

Radio broadcasts—WBNS, WCOL, WOSU, Columbus; WTAM, Cleveland; WTMJ, Milwaukee, and WIU, Madison, 1 p. m.

BY EDWARD BURNS.

[Chicago Tribune Press Service.]

Columbus, O., Nov. 7.—Homecomings. . . . Dad's days. . . . And now comes a new one in Big Nine football—Stark County day, to be celebrated tomorrow before 65,000 in Ohio State's stadium. And for good reason, too.

Ohio State's Buckeyes, coached by Paul Brown, Massillon [Stark county] High school '24, tomorrow will play Wisconsin's Badgers, coached by Harry Stuhldreher, Massillon High '20. Of course, boys from here and there will do the actual playing tomorrow, but you can't blame Massillon and vicinity for getting excited because two former Massillon quarter backs are pitting their big league teams before such a big crowd—more than twice the population of Massillon. The Massillon High school band will represent Wisconsin musically at tomorrow's show.

It's a Fine County.

We have been in Stark county many times and it's a fine county, even tho there is a tough speed trap around North Canton. But we didn't come clear down here to write too much about a couple of gents who come from the same high school. So onward to the dope on tomorrow's contest.

In view of the way things have been going, perhaps one of the biggest items about the game is that it is to be played under favorable weather conditions.

The outlook for a cold, clear day is welcomed by both teams and nobody will be surprised if there are a half dozen touchdowns or so. Neither team figures to have much of an edge over the other and you can toss up a coin to decide which to pick as the winner.

Let's Forget the Opener.

The Badgers have not failed to score at least two touchdowns in a game since their shocking 28 to 7 upset at the hands of Marquette in their opener, 'way back on Oct. 4.

The Badgers and Buckeyes have had one common foe, Northwestern. The Wildcats whipped the Badgers, 41 to 14, while the latter still were punchy from that Marquette tragedy. The Wildcats topped Ohio State two weeks ago, 14 to 7. Wisconsin has beaten Iowa, 23 to 0, and Indiana, 27 to 25. In their Big Nine competition, the Buckeyes have been triumphant over Purdue, 16 to 14.

Don't Believe the Injury Stories.

Both teams are said to be in good shape, despite the communiques of the week, which were more bearish than usual. The Badgers got here at 8 o'clock this morning, breakfasted in a Columbus hotel, went out to take a look at the big stadium, in which none of the boys has played, then went by bus to Magnetic Springs, a spa some 20 miles north of here, where they worked out this afternoon.

Wisconsin and Ohio State have not met since 1933 in a series which began in 1913 and which has seen the playing of 13 games. Two of the games have been ties and Wisconsin has won four, including the first three, 12 to 0 in 1913, 7 to 6 in 1914, and 21 to 0 in 1915.

In the WAKE of the NEWS

BY ARCH WARD.

[Chicago Tribune Press Service.]

MINNEAPOLIS, Minn., Nov. 7.—Which is the greater thrill, a hole in one in golf or a 300 game in bowling? . . . Year round athletes who engage in both sports vote for the latter. . . . Hank Marino, who has eight perfect games to his credit in sanctioned leagues or tournaments, is high man in the American Bowling congress books. . . . When harness races are held on the Roosevelt raceway on Long Island, officials follow the action on a track inside the rail. . . . Race track men believe white-footed thorobreds are unlucky, but there have been some mighty good ones, including Lawrin, which won the Kentucky Derby in 1938. . . . Enos Slaughter of the Cardinals, who was rated the best right fielder in the National league last summer, is said to have received $7,500 for his season's work. . . . Christy Mathewson Jr. is an aeronautical specialist in the war department. . . . The average weekly pay in the American Hockey association last season was $77. . . . The Indiana university football team is taking part in four homecoming games this fall—at Nebraska, Wisconsin, and Iowa, and its own. . . . Walter O. Briggs, owner of the Tigers, wishes now that he had seen the light sooner in the matter of night baseball. . . . Defense demands make it impossible for him to obtain the steel for the towers.

The most recent football casualty at Pennsylvania is Frank Holland, the band's head baton twirler, who fractured a hand trying for a difficult catch. . . . The shatterproof spectacles worn by some football players are made of glass hardened to withstand the impact of a solid steel ball an inch in diameter dropped from a height of 30 inches. . . . Two of Illinois' football men are from Michigan. . . . They are Tackles Dave Dillon of Sturgis and Dale Simpson of Buchanan. . . . Dick Wakefield, the former University of Michigan star who cost the Tigers $51,000, has gone to Arizona to get relief from hay fever. . . . Iowa has missed 17 out of 19 tries for the point after touchdown in the last two seasons. . . . Michigan's 7 to 0 defeat at the hands of Minnesota was the Wolverines' first shutout since Coach Fritz Crisler took over. . . . Ten University of South Carolina football players wear glasses off the gridiron.

Huskers Look Easy to Great Gopher Eleven

BY ARCH WARD.

[Chicago Tribune Press Service.]

Minneapolis, Minn., Nov. 7.—University of Nebraska's thrice beaten football team, en route from the Rose bowl to the soup bowl without detours, was given a chilly reception upon its arrival this morning for tomorrow's game against undefeated Minnesota. The temperature was in the 30's and a light blanket of snow, the edge of a blizzard which struck south of here a few days ago, covered the ground. Most of the snow vanished, however, under the morning sun and groundskeepers at Memorial stadium predict a dry field for the 23d game between the two universities.

Almost every one except Nebraska players and coaches has conceded victory to Minnesota. Bernie Bierman, coach of the Gophers, is worried about the bugaboo of all winning athletic teams—overconfidence—but its adherents say Minnesota can let down a bit and still whip the Cornhuskers, who already have fallen before Missouri, Indiana and Kansas State.

Coach Jones Is Hopeful.

"I think we'll play our best game of the season," said Maj. Biff Jones, Nebraska's head coach, when the squad detrained in St. Paul. "I hope the mistakes which cost us three games are out of our systems and that from now on we'll play the kind of ball of which we are capable."

Jones' optimism was surprising, in view of the fact that Vike Francis, regular full back, yesterday was ruled ineligible because of scholastic difficulties. However, Francis probably will attract more headline attention to his alma mater off the gridiron than he did on, because no prominent player at a major university in this part of the country has been tossed for a loss by textbooks in midseason since memory of man runneth not to the contrary.

Wayne Blue, a rugged looking in-

[Continued on next page, column 8]

No Pressure Here

MINNESOTA.		NEBRASKA.
Fitch	L.E.	Preston
Wildung	L.T.	Schleich
Levy	L.G.	Meier
Flick	C.	Kelly
Fukeina	R.G.	Abel
Odson	R.T.	Herndon
Ringer	R.E.	Thompson
Plunkett	Q.B.	Metheny
Daley	L.H.	Bradley
Garneau	R.H.	Zikmund
Sweiger	F.B.	Blue

Referee—Frank Lane [Cincinnati]. Umpire—Ted O'Sullivan [Missouri]. Umpire—A. L. Haskins [Oklahoma]. Field Judge—Laverne Dilweg [Marquette].

Radio broadcasts—WCCO, WTCN, KSTP, WLOL, WLB, Minneapolis, and KFAB, Lincoln, 1:30 p. m.

Free Entertainment.

The jaded city dweller loves
An unexpected treat,
He gets a thrill when firemen go
A-charging down the street.
Now and then the motor cop
Corrals some bird that's speeding,
And in a jiffy there's a crowd
To watch the whole proceeding.
The big steam shovel is a beaut
And really packs 'em in,
And when the bascule bridge goes up
We gather with a grin.
There's bound to be excitement when
We have a windy day,
I mean, it's fun to help folks chase
The hats that blow away.
Such things add sparkle, change, and zest,
And some one should invent
More entertainment of the kind
That doesn't cost a cent.
—B. L. Bruce.

* *

Do You Remember 'Way Back When:

A woman's house dress was called a wrapper? —Anna Hagan McCoy.

Mother pulled the trundle bed out from under the big one when it was time for the children to retire?
—Schnipper of Herrin, Ill.

We kids used to polish our shoes every Saturday night with the whites from egg shells discarded by mom?
—Marie Helen Lang.

Bowling pins were set by hand?
—Norm the Gnome.

* *

Why Not 100 to 1?

So they're betting 10 to 1 that America enters the war before Britain does. The odds are far too low. Why not give a fellow a sporting chance? A dollar, after all, is a dollar.
—W. J. B.

* *

The Wake Depends
Upon Its Friends.

* *

What's in a Name?

The Rev. Phil Saint lives in Wheaton, Ill. —A. Helper.

Erie Gates is a water supply system salesman in Brookfield, Mo.
—Chuck, the Spearboy.

Walter Midget of Hammond, Ind., is 6 feet 1 inch tall and weighs 185 pounds. —Al of Cal. City.

* *

November.

Tumbling leaves of golden brown
Riding down the breeze,
Rustled by the villain frost
From the boughs of trees.

Leaves that whimper in their flight
From their homes above
To the barren, exile wastes,
Torn from limbs they love.

Leaves that longingly look back
Where their brothers cling,
Leaves which to the wintry skies
Dismal dirges sing.

Leaves which lift their voices old
And cheer the somber pack
With the song that "In the Spring
God Shall Put Us Back!"
—F. H. Keith.

* *

Revised Quotations.

Where there's a will, there's a wait.
—J. F. M.

[Continued on next page, column 1]

ILLINI, HAWKEYES GET TOGETHER TO ENTERTAIN DADS

Fear Line May Be No Match for Iowa Giants.

Dad's Day Battle

ILLINOIS.		IOWA.
Milosevich	L.E.	Parker
Johnson	L.T.	Walker
McCullough	L.G.	Pensiuna
Cheeley	C.	Frye
Pawlowski	R.G.	Anderson
Agase	R.T.	Otto
Tregoning	R.E.	Burkett
Astroth	Q.B.	Couppee
Griffin	L.H.	Farmer
Smith	R.H.	Mertes
Preifer	F.B.	Green

Referee—John S. Getchell [St. Thomas]. Umpire—H. G. Hedges [Dartmouth]. Field Judge—Paul Goebel [Michigan]. Head linesman—E. C. Krieger [Ohio university].

Radio broadcasts—WILL, WDWS, WDZ, WHO, WHBF, WMT-KENT-KSO.

BY CHARLES BARTLETT.

[Chicago Tribune Press Service.]

Champaign, Ill., Nov. 7.—Col. Austin A. Harding tonight reported his men in excellent shape and Commander Bruce Mahin issued a last minute statement to the effect that his lads are on edge, eager to toot their loudest.

The above is the manner in which smart alecks and snide citizens would have you introduce tomorrow's football game between the Universities of Illinois and Iowa in Memorial stadium. The Messrs. Harding and Mahin are the respective generalissimos of the Illini and Hawkeye bands, whose musical vendetta is expected to be such that the half time intermission between the gridiron doings is being extended to 20 minutes.

Dads Are on Hand.

The fact still remains, however, that the Illinois and Iowa football artists are still going to devote 60 minutes to their favorite diversion. Granting the spectacular promise of the bandsmen's clash, there are 4,000 Dad's day visitors and an estimated 16,000 others who hope to see the Illini come back to the big league victory ledger.

The home folks feel that this might be the chance to win a conference game. But they still are wondering about the formula that helped Iowa almost to run Michigan out of its own stadium, not to mention the one-point loss to Purdue and the comeback against Indiana last Saturday. There were the Hawkeyes on the verge of being pushed right into the Iowa river for the whole first half. Came the second half, and the stands couldn't recognize those same teetering Hawkeyes as they smashed their way to a 13 to 7 triumph.

Line Is Chief Worry.

Illinois, which at the outset of the season, was presumed to have one of the best back fields in the whole conference, still has it, all of the foursome of Liz Astroth, Don Griffin, Jimmy Smith, and Myron Preifer being fit and ready to go.

The line is another story. Able Elmer Engel, a tackle, who has been out of action for two weeks, may return to duty, and there is a possibility that Bob Wilson, left guard, also will see a spot of work. Jim McCarthy, the Lockport redhead who plays a deal of golf, has been down with a bad ankle, and, even tho James may get in, Wes Tregoning, La Salle sophomore, will be the starting replacement at right end.

Illini Lead in Series.

The Iowans spent the night in Chicago and will not appear in these parts until shortly before game time tomorrow. Bill Diehl, the Hawkeye captain, is not expected to work at center, an injury forcing the admission of George Frye, the senior center who jumped into the Indiana game in time enough to convince onlookers that he is quite a pivot man.

The series between the Illini and Hawkeyes stands at 11 victories, eight defeats, and two ties in favor of Illinoise since the feud began in 1899.

Pastor Hands Booker Beckwith 10 Round Surprise Beating

BY FRANK MASTRO.

(Picture on page 21.)

Bob Pastor, supposedly coming down the hill, met Booker Beckwith, going up, in Chicago Stadium last night, and the result surprised the 9,881 spectators, who contributed to a gross gate of $25,315.24.

Pastor, New York heavyweight trial horse, defeated his rangy Negro opponent from Gary in 10 rounds to the satisfaction of every one, including the officials—Referee Davey Miller and Judges Romain Goudie and Rube Metz—who voted unanimously for Bob.

It Was Pastor All the Way.

It was Beckwith's first defeat as a professional fighter and snapped a chain of 17 consecutive triumphs. The match also marked Booker's first visit to the canvas during his two year campaign when a right to the chin dropped him for a nine count in the sixth round.

However, the result was a foregone conclusion long before Beckwith suffered the embarrassment of a knockdown. Despite his impressive record, Booker indicated he was worried about the match when he weighed in at 168½ pounds in the Illinois Athletic commission office yesterday afternoon, the lightest he has been in nearly two years. Pastor scaled 182 pounds.

Bob Stops a Rally.

Beckwith's only chance for victory came in the first round, when he scored with a right to the chin which almost floored Bob. This and the third were the only rounds Booker won. The others went to Pastor. Beckwith's failure to open up after the third was responsible for his poor showing. He seemed content to remain on the defensive, to the disappointment of his followers.

As as result, the 1938 International Golden Gloves middleweight champion absorbed an artistic beating. In the fifth he appeared to be snapping out of his lethargy, but this rally was stopped by two rights to the chin which caused him to hold on for the balance of the round.

Big Boy Hogue Wins.

There is only one explanation for Beckwith's defeat: He was awed by the fact his opponent had met Joe Louis twice. Perhaps his handlers, Duke Calloway and Harry Green, neglected to remind Booker that Louis had won both matches, the second by a knockout.

Willard [Big Boy] Hogue, San Diego, Cal., middleweight, scored an eighth round technical knockout over George Mitchell of South Chicago in a preliminary match. In other contests Marcellino [K. O.] Borrado, Louisville lightweight, knocked out Joe Pirrone of Cleveland in the third round; Matt Daugherty, Milwaukee 136 pounder, beat Jimmy Joyce in six, and Jo Jo Passante, Houston, 134 pound boxer, defeated Joe Law in four rounds.

Fight Decisions

LAST NIGHT'S RESULTS.

At Chicago Stadium—Bob Pastor beat Booker Beckwith [10]; Willard Hogue stopped George Mitchell [8]; Jo Jo Passante beat Joe Law [4]; Marcellino Borrado knocked out Joey Pirrone [3]; Matt Daugherty beat Jimmy Joyce [6]; Willis Hogue stopped Andre Jesserun [7].

RAMS ARE LAST IN LEAGUE, FIRST IN BEAR BAITING

Champions Always Given Trouble by Cleveland.

BY EDWARD PRELL.

Now, the Cleveland Rams don't figure to give the Chicago Bears too much trouble in Wrigley field tomorrow. But don't make this statement within earshot of George Halas, who isn't in any too good humor as it is, what with what happened to him and his champions last Sunday.

The Rams didn't figure to give the Bears any embarrassing moments, either, in 1938. This was the season the Ohioans won only 4 of their 11 games. Two of their victories were over the Bears and these upsets wrecked the title chances of Mr. Halas and his athletes.

Cleveland comes to Chicago shackled with six straight defeats, but National Football league teams with worse records than the Rams would try to forget, have a habit of bouncing up when least expected.

Give Bears Trouble.

Since 1938, which was their second season in the league, the Rams have forced the Bears to put on their fanciest offensives to win. In the five games between the rivals since the Rams scored their double in '38, high scores have developed. Tho they have been beaten in all five of the contests, the Rams scored the following points: 21, 21, 14, 25, 21. This is the best offensive record against the Bears in a like span.

So the Bears had this to think about yesterday as they worked in the snow on the lake front on the north side. They have vowed to wipe out last week's 16 to 14 loss to Green Bay by winning their five remaining league games, then getting even with the Packers in a playoff for the western division title.

That's why tomorrow's game, even tho against a cellar eleven, has an added interesting angle. Can the Bears bounce back? Great teams come back after being defeated. The Bears have yet to prove they can regain that fine edge which swept them to five high scoring victories.

Famiglietti at Full Back.

Gary Famiglietti will start at full back tomorrow. The big, pleasant Italian from Boston has been pleading for more work all season. Other than giving Gary a chance to get back into his old time line crashing form, Halas plans no change.

The Packers, meanwhile, will make an exhibition appearance tomorrow in Kenosha against Johnny Blood's Cardinals. The Kenosha team has played several National league teams this year, their most notable effort having been a 21 to 21 tie with the Chicago Cardinals.

LAKE FOREST TO FACE AUGUSTANA ELEVEN TODAY

Moline, Ill., Nov. 7 [Special].—Don Allison, senior back, will not be in the Augustana lineup tomorrow when the Vikings meet Lake Forest in an Illinois College conference contest in Rock Island.

Allison injured his foot against Monmouth. Capt. Bill Carlstrom, guard, is also lost to Augustana for the season.

NORTH PARK AND ST. PROCOPIUS TO MEET TODAY

North Park college will seek to better its .500 rating in the Illinois Junior College conference today when it meets St. Procopius in Lisle, Ill. Last week North Park lost to Morton, conference leader. It has also been beaten by Mission House and Wilson, while recording triumphs over Morgan Park, La Salle-Peru, and Aurora.

In the WAKE of the NEWS

[Continued from first sports page.]

Yea, Team!

Congressmen may yell all they please about unpreparedness, but one look at the football scores for the season proves there is nothing wrong with the Army or Navy.

—Paul Larmer.

* *

Jazbo's Journal.

Hollywood news item: . . . Gary Cooper fell asleep, as usual, on the "Ball of Fire" set the other day—and Howard Hawks got a sound track of his snores and will use it in the picture . . .

Isn't Hollywood marvelous? I can hardly wait. Incidentally, if the actors themselves fall asleep while they're making a movie, they can't expect too much of an audience, can they?

Overheard at the greeting card counter in a local department store. One woman to another: "I wish my friends would quit breaking their legs and having babies, for a while anyhow."

Well, I see where the price of dog food has gone up. Do you suppose the hounds of war are responsible for that one?

—Jazbo of Old Dubuque.

* *

Famous Last Words.

Drive as fast as you like. I'll follow right behind. —Central Park.

We've been attacked. —A. T. J.

Immediately upon receipt of priority certificate.

—Pauline, the Problem.

* *

Ten Years Ago Today—Carl Brumbaugh's touchdown and Luke Johnsos' field goal gave the Chicago Bears a 9 to 6 victory over Portsmouth before a Lady's day crowd of 25,000. . . . Ernie Nevers scored two touchdowns to give the Chicago Cardinals a 14 to 6 victory over Cleveland. . . . Jack Manders, Minnesota full back, was leading the Big Ten in scoring with 32 points.

Tilden + Schumacher = 7; Phillips + Wet Ball = 0

BY JAMES SEGRETI.

A big, line smashing full back is a mighty handy fellow to have around a football team, particularly when the weather man gets his hand on the wrong lever. Tilden Tech learned about the capabilities of Ray Schumacher yesterday when the Yellow Jackets won their fifth central section championship in the Public School league since 1927, conquering a combination of snow, mud and a strong Wendell Phillips eleven, 7 to 0, in Shewbridge field before 6,000 fans who had considerable difficulty locating their heroes on the gridiron.

The goo, loads and loads of it, prevented Phillips from employing its aerial artistry and turning loose Ranis Thomas, 145 pound right half back, whose wide end runs and shiftiness had led the colored squad to six consecutive victories. There were few passes in the game and numerous fumbles, one costing Phillips a scoring opportunity on the Tilden Tech 12 yard line late in the fourth quarter.

Eight Play Full Game.

Schumacher, who a few weeks ago lost 14 pounds due to a stomach ailment, was one of the eight Tilden Tech regulars playing the entire game. Eddie Uvodich, left half back and Tilden's touchdown specialist, who like Thomas found the mud difficult to master, also played all 48 minutes of the contest along with Ends Bill Fencl and John Protopas, Tackles Don Peterson and Casper Kovach, Guard Tom Hard and Right Half Back Ed Bartkiewicz.

It appeared at the start, however, that Uvodich would not be stopped by the sloppy going. He took the opening kickoff and splashed for forty yards before he finally was brought down. However, Phillips held, took possession and then punted, the ball going to the Phillips 40 yard line. Tilden Tech started its touchdown march, reaching the Phillips 9 yard line. Schumacher drove to the 2 yard line on the first play and plunged over on the second. Schumacher added the extra point with another plunge over the line.

Watch Crane Today.

Coach Charles Harvey and his Tilden Tech players will visit Key-Branch stadium, Central avenue and Roosevelt road, this afternoon to watch the Crane Tech-Kelvyn Park game. A victory or a tie will give Crane Tech the west section championship and the right to meet Tilden Tech in the semi-final round next Saturday. Fenger, south zone representative, and Senn, north division winner, already have qualified for the title playoffs.

Fenger and Senn, however, will conclude their sectional schedules this afternoon. The defending city co-champions will meet Calumet in Shewbridge field, 74th and Aberdeen streets, while Senn engages Waller in Lane Tech field, Western avenue and Addison street. The day's biggest crowd is expected in Maywood, where Oak Park and Proviso High will meet for the Suburban league championship. The Tilden-Phillips lineup:

TILDEN [7].		PHILLIPS [0].
Fencl	L.E.	White
Peterson	L.T.	Turner
Hard	L.G.	Banks
Kreuger	C.	Arrington
Miesikowski	R.G.	Andrews
Kovach	R.T.	Warden
Protopas	R.E.	D. Davis
Hamilton	Q.B.	Finney
Uvodich	L.H.	M. Davis
Bartkiewicz	R.H.	Thomas
Schumacher	F.B.	McIntosh

Touchdown—Schumacher.
Point after touchdown—Schumacher.

CALUMET CITY TAKES TITLE

Calumet City is the 1941 South Suburban High School league football champion. The squad, which finished its schedule last week, sat in the stands and watched Thornton, which had a chance to tie for the title, lose to Bloom of Chicago Heights, 6 to 0, in Harvey last night. Jimmy Simone, full back, scored Bloom's winning touchdown on a short plunge in the first period. Lineup:

BLOOM [6].		THORNTON [0].
Vazrus	L.E.	Bauman
Tarquinio	L.T.	Neville
Coccia	L.G.	Robatto
Cooney	C.	Fox
Darwig	R.G.	Hoover
F. Simone	R.T.	Haines
Paulsen	R.E.	Seiner
Christofanelli	Q.B.	Le Blanc
Schwoeffermann	L.H.	Berberian
Cole	R.H.	Kickert
J. Simone	F.B.	Benson

Touchdown—J. Simone.

MISHAWAKA WINS, 12-0

Mishawaka, Ind., Nov. 7 [Special].—Mishawaka high school took third place in the eastern division football standings of the Northern Indiana conference by defeating South Bend Riley, 12 to 0, in a swirling snow storm here tonight. Jim Miller, senior full back, scored both touchdowns, plunging four yards in the first quarter and two in the third. It was the final game of the season for both teams.

Prep Football

YESTERDAY'S RESULTS.

Public School League.
Tilden Tech, 7; Phillips, 0.
Gage Park vs. Du Sable, postponed.
Marshall vs. Tuley, postponed.

South Suburban League.
Bloom, 7; Thornton, 0.

Big Eight Conference.
West Rockford, 18; East Aurora, 0.
West Aurora, 7; East Rockford, 0.

Illinois.
Champaign, 47; Streator, 0.
Bloomington, 7; Urbana, 0.
Lincoln, 7; Danville, 7.
Pekin, 20; Decatur, 15.
Clinton, 7; Pontiac, 0.

Indiana.
South Bend Washington vs. South Bend John Adams.
Mishawaka, 12; So. Bend Riley, 0.
Elkhart, 14; So. Bend Central, 0.

GAMES TODAY.

Public School League.
Crane Tech vs. Kelvyn Park, Key Branch stadium, 2 p. m.
Fenger vs. Calumet, Shewbridge field, 2 p. m.
Senn vs. Waller, Lane Tech field, 2 p. m.
Lane Tech. vs. Sullivan, Lane Tech field, 12 p. m.
Hirsch vs. Parker, Stagg field, 12 p. m.
Hyde Park vs. Englewood, Stagg field, 2 p. m.
Schurz vs. Lake View, Winnemac park, 12 p. m.
Taft vs. Roosevelt, Winnemac park, 2 p. m.
Harrison vs. Steinmetz, Hanson park, 2 p. m.
Farragut vs. Lindblom, Normal park, 2 p. m.
Harper vs. Bowen, 83d street and Yates avenue, 12 p. m.
South Shore vs. Morgan Park, 83d street and Yates avenue, 2 p. m.

Suburban League.
Oak Park vs. Proviso, Maywood, 2 p. m.
Morton at Waukegan, 2 p. m.

West Suburban Conference.
La Grange at Hinsdale, 2 p. m.
Downers Grove at Maine, 2 p. m.
Glenbard at Riverside, 2 p. m.

Midwest Prep Conference.
St. John's M. A. at Culver M. A., 2 p. m.
Morgan Park M. A. at Pullman Tech, 2:15 p. m.
Roosevelt M. A. at Elgin academy, 2:30 p. m.
Onarga M. A. at Park academy, 2 p. m.

Private School League.
Todd school vs. Harvard, Washington park, 2 p. m.
Western academy at North Shore Country day, 10 a. m.

Big Twelve Conference.
Peoria Central at Mattoon.
Peoria Manual at Springfield.

Other Games.
Moline at Evanston, 2 p. m.
Highland Park at York, 2 p. m.
Amundsen at New Trier, 2 p. m.
Lake Forest academy at Milwaukee U. High, 2 p. m.

Blackhawks Play Tonight in Montreal

Pro Hockey

GAMES TONIGHT.
National Hockey League.
Chicago at Montreal Canadiens.
Boston at Toronto.

The Blackhawks, happy over their 1 to 0 victory in the season's National Hockey league opener against the New York Americans Thursday, left for Canada yesterday to meet the Montreal Canadiens tonight.

The injury jinx which hit every team in the league early this season, dealt its severest blows to the Canadiens, who will be forced to play without Elmer Lach, one of the league's best centers, and Kenny Reardon, regular defense man.

Lach sustained, a fractured elbow in the Canadien-Red Wings opener in Montreal last Saturday. Reardon suffered a minor cut over the eye while training and was taken to a hospital where it was discovered he was suffering from a streptococcus infection. Both will be out for several weeks.

Fifteen Hawks made the northward trek. Max Bentley was left at home nursing a fractured left wrist.

After tonight's game the Chicago team will journey to New York for a clash Thursday with the Americans, who proved in the Chicago opener, that they are a happy squad which will bear watching this season. Then the Hawks return to Chicago for their first Sunday game, a week from tomorrow against the Detroit Red Wings.

Chicago Skaters Win, 10-8; Lead Series, 6-4

Chicago's skaters took a 6 to 4 lead over California in the roller Derby in the Coliseum by winning last night's races, 10 to 8. The Chicagoans scored their decisive points in the final sprints.

SUSPENSION OF FENGER LIFTED BY STATE GROUP

I.H.S.A. Rejects 19 Year Age Limit for Athletes.

Champaign, Ill., Nov. 7 [Special].—Chicago public high schools were admitted to allied memberships in the Illinois High School association today. The decision automatically lifts the suspension of Fenger High, which played a post-season game in Florida last year against association rules.

A proposal to lower the age limit on high school athletics to 19 was defeated by a vote of 274 to 118. The association adopted more liberal rules on football, allowing fall practice to start Aug. 25, a week earlier than usual, and defeating a motion to abolish spring football practice. A motion to require each school to practice three weeks in the fall before playing its first game carried.

Laughlin Favors Amendment.

All high schools which are under the Chicago board of education are now allied members of the I. H. S. A. A fee of $5 for each school must be paid in lump sum to the association before Jan. 1, 1942. Chicago schools must comply with I. H. S. A. rules in contests with downstate schools or with schools from other states whose associations are affiliated with Illinois, but in intra city games the Chicago schools enjoy complete autonomy.

Principal Butler Laughlin of Lindblom, one of the 10 Chicago schools which have maintained their I. H. S. A. membership the last year, spoke for the amendment.

"The schools of the state need a united stand on educational policies," he said. "We do want a division between Chicago and downstate."

Oppose Age Limit.

Principals Ralph E. Stringer, Robinson; Edsel Smith, Galesburg, and Gene Ihrig, Casey, spoke against the proposed amendment to the age limit. "This amendment affects athletes only," said Ihrig. "It is discrimination, if musicians and debaters can continue to compete while athletes must stop at 19."

Stringer said a survey taken at Robinson High school revealed that 10 per cent of the senior class would be ineligible before the school year is over if a 19 year limit were imposed.

CHURCHILL DOWNS RESULTS.

FIRST RACE—Purse $800, claiming, 3 year olds and up, 6 furlongs:

Surreon Dick 110 [Ingress]	23.40	7.20	6.00
Fly Me, 110 [Horton]		3.20	2.60
Tex Tess, 10 7 [Crowell]			82.20

Time, 1:15 1/5. Monk's Memo, Molida, *Jumpy, Lad, Memphis, Kentucky Jane, *Canla, Mistletoe, Cheer Star, and Delcoras ran. *Field.

SECOND RACE—Purse $800, claiming, 2 year olds, 7 furlongs:

Goal to Go, 105 [Berger]	4.60	3.00	2.40
Say Nomore, 108 [Shank]		4.40	3.20
Swoosh, 111 [Bodion]			3.00

Time, 1:27. *Hizekko, Sparkling Gem, Out Front, Jimpolor, Deneb, Gold Coin Miss, Commineh, Shell, *Red Cin ran. *Field.

THIRD RACE—Purse $800, allowances, 3 year olds and up, 1 mile:

Pari King, 103 [Hidalgo]	11.20	3.80	2.60
Displayer, 111 [Scurlock]		2.80	2.20
Amer. Byrd, 108 [George]			2.60

Time, 1:39. Black Flame, Big Bubble, True Star, and Buffle Head ran.

FOURTH RACE—Purse $800, allowances, 2 year olds, 6 furlongs:

Epolo, 112 [Cruickshank]	11.60	5.60	2.80
Wise Decree, 109 [Wallace]		4.20	2.60
†Irwin, 112 [Garner]			2.20
New Glory, 104 [Cole]			5.00

Time, 1:13. Indulge, Golden Goose, Star Monarch, Bright Future, Gray Romance, Lady Gomery, and Tonette ran. *Dead heat for third. †Shoemaker and Midkiff entry.

FIFTH RACE—Purse $800, claiming, 3 year olds, 1 1/16 miles:

Alcinous, 107 [Berger]	12.60	5.80	5.40
Rose Tint, 106 [George]		14.60	7.20
Little Mom, 105 [Merson]			4.50

Time, 1:49 2/5. Asael, D., Brutus, *Tex Kiss, Khaygram, Hup Nancy, *Narghileh, *Turntable, High Highess, and Sabra ran.

SIXTH RACE—Purse $800, claiming, maidens, 3 and 4 year olds, 1 1/16 miles:

Ava Delight, 109 [W. Bon]	3.80	3.60	2.80
Mob. Lady, 109 [G. Kiser]		3.00	2.60
Ladislas, 104 [Glidewell]			3.20

Time, 1:51 2-5. Larkalong, *Bar More, Day Dress, Question Lisa, Scalpeen, Sunny Life, *Busy Morocco, Touch Bird, and Hada Sam ran. *Field.

SEVENTH RACE—Purse $800, claiming, 2 year olds, 1 1/16 miles:

My Myrt, 104 [O. Scurlock]	9.60	4.40	3.60
Sir Knock, 109 [W. Bon]		3.60	3.20
Valdina Fair, 101 [J. Gray]			4.40

Time, 1:48. Golden Monk, Prince O'Mars, Swift Sue, *Glacial, Texalite, Sister Doc, Miah, *Syndicator, and *Winwithme ran. *Field.

PIMLICO RESULTS.

FIRST RACE—Purse $1,000, claiming, 3 year olds and up, 6 furlongs:

Zosteria, 114 [Shelhamer]	6.00	3.90	3.10
High Bud, 114 [Dufford]		5.90	4.50
Mgselem, 109 [Strickler]			3.80

Time, 1:16. Circus, Murph, Friar Scout, Charmful, Pit Miss, Bold Turk, Fortissimo Batter, and Peace Day ran.

SECOND RACE—Purse $1,000, claiming, 3 year olds and up, 1 1/16 miles:

Yo Ending, 105 [Remsheid]	10.70	11.80	5.70
Sun Phantom, 112 [Bastie]		7.50	5.30
Dorothy Pomp, 109 [Co'le]			4.80

Time, 1:59. Guerrilla, Broad Vision, Shalleen, City Judge, Dark Friend, Helen's Lad, Busy Man, Gendarme, and Priority ran.

THIRD RACE—Purse $1,000, claiming, 3 year olds and up, 6 furlongs:

Docket, 115 [R. Donoso]	16.20	4.90	3.60
Ranid, 103 [N. Coule]		3.00	2.60
Rugged Rock, 110 [Dec'lis]			5.20

Time, 1:16. Hardy Bud, Dusty Dunlin, Moalse, Brookie Boy, Fair Hero, Rough Command, and Simons Baby ran.

FOURTH RACE—Purse $1,000, special weights, maidens, 2 year olds, 1 mile and 70 yards:

Barie, 118 [A. Schmidt]	6.00	3.60	2.70
Catan, 119 [J. Garza]		4.30	3.40
Fuego, 113 [W. Strickler]			4.70

Time, 1:50 1-5. Bright Erin, Cantwe, False Play, Fine and Dandy, El Jelis, and Pathfinder ran.

FIFTH RACE—Purse $2,500, added, Saga-

PIMLICO ODDS & JOCKEYS

FIRST RACE—Claiming, 4 year olds and up, mile and 70 yards:

Little Bolo	10	115	C. McCreary 8-1
Bunny Baby	7	117	M. Berg 4-1
Creepy Mouse	8	112	F.R'mscheid 3-1
Yale O'Nine	2	114	E. Decamillis 6-1
Irish Moon	13	111	R. Sisto 6-1
Scrooge	12	113	J. Deering 10-1
Maecloud	6	110	I. Garza 10-1
Sir Gibson	1	112	K.McCombs 15-1
Shaheen	15	117	M. Berg 10-1
Sandy Boot	16	107	R. Hill 15-1
Moonlite Bobby	11	114	No boy 15-1
Wabaunsee	3	114	P. Keiper 20-1
Takeitfrome	4	111	J. Weir 20-1
Hazel W.	14	108	No boy 30-1
Spin On	5	103	I. Garza 30-1
Young County	9	110	J. Renick 30-1

SECOND RACE—Claiming, 3 year olds and up, 1 1-16 miles:

Ring Star	11	114	M. Basile 8-1
†Darby Du	6	120	D. Madden 5-2
Shin Plaster	4	115	P. Keiper 6-1
Sturdy Duke	8	120	J. Westrope 5-1
Star Chance	13	120	K. McCombs 5-1
†Cross Question	16	120	H. Mora 5-2
Fold Under	9	106	I. Garza 15-1
Fettacairn	3	114	W. Eads 10-1
Here Again	1	107	F. R'scheid 5-1
Iron Bar	7	112	W.Strickler 10-1
Dingmans	10	107	F. R'scheid 20-1
Setting Sun	15	107	C. Huff 30-1
Pallee	14	116	A. Schmidl 30-1
Mack's Hope	12	107	J. Harrell 30-1
Bar Ship	2	105	J. Weir 30-1
Mason Dixon	5	114	H. Mora 30-1
†Jacob Bieber entry.			

THIRD RACE—Claiming, Steeplechase, 4 year olds and up, 2 miles:

Flying Falcon	3	148	N. Brooks 8-5
†Big Rebel	6	144	J. Penrod 5-2
Millrace	6	148	No boy 5-1
†Ship Executive	5	141	G. Walker 5-2
Fatty	1	141	C. Brooks 5-1
Fatal Interview	10	141	E. Jennings 12-1
Dalamo	9	142	Clemente 10-1
Briar Blue	2	134	W. Leonard 15-1
Muffled Drums	9	137	F. Roberts 20-1
Stockwood	8	141	E. Harb'ne 30-1
†Talbott entry.			

FOURTH RACE—2 year olds, maidens, 6 furlongs:

Arthur J.	3	118	J. Westrope 5-2
Many Lands	4	118	K. McCombs 6-1
Lady Tourist	7	118	J. Deering 3-1
Inscoson	13	118	J. Weir 15-1
First Water	9	118	H. Mora 6-1
Dress Boot	1	118	D. Meade 10-1
Post Haste	16	118	R. D. Scott 8-1
Loch Raven	15	118	M. Berg 15-1
Misty Lady	11	115	J. Paradise 10-1
Miss Sungino	8	115	L. Duppas 20-1
Market Place	2	113	F. Remers'd 15-1
Desert Flower	14	115	A. Sheih'er 20-1
Wild Chance	6	118	No boy 15-1
Hesperis	10	115	W. Duford 20-1
Question Man	5	118	R. Howell 20-1
Free Trader	13	118	D. Madden 20-1

FIFTH RACE—3 year olds, mile and 70 yards:

Wesley A	1	106	D. Hamer 6-1
Best Seller	5	121	S. Young 7-5
War Key	8	106	J. Deering 4-1
Belle D'Amour	2	103	H. Mora 10-1
Blue Lily	9	104	R. D. Scott 8-1
Ice Water	7	113	A. Schmidl 10-1
Corn Cakes	3	103	K. McCombs 12-1
Seven Hills	4	112	C. McCre'ry 15-1
Beau Brannon	6	112	A. Sheih'er 15-1

SIXTH RACE—3 year olds and, 1 1/16 miles:

Shot Put	1	116	W. Garner 6-5
Filisteo	5	116	A. Sheih'er 3-1
Paul Fry	2	116	W. Eads 4-1
Russia	4	116	J. Deering 6-1
Trois Pistoles	3	116	P. Keiper 8-1

SEVENTH RACE—3 year olds and up, handicap, 1 1/16 miles:

Bala Ormont	1	107	H. Mora 4-1
Dollar Bay	7	116	K. McCombs 3-1
Son Altesse	2	114	A. Sheih'er 5-2
Westnesia	4	112	J. Deering 8-1
Army Song	6	113	M. Berg 4-1
Hotsea	3	101	P. Keiper 10-1
Grebe	5	96	C. McCreary 15-1

EIGHTH RACE—3 year olds and up, claiming, 6 furlongs:

Strait Lead	3	116	D. Meade 7-5
Aaron Burr	5	103	K. McCombs 4-1
Bill Farnsworth	4	112	D. Meade 2-1
Flying Plaid	2	104	F. Remers'd 15-1
Mr. Canron	6	108	P. Keiper 10-1
Big Stakes	7	105	J. Deering 15-1
Peep Show	1	103	H. Mora 20-1

CHURCHILL DOWNS ENTRIES.

FIRST RACE—Purse $800, claiming, maidens, 2 year olds, 7 furlongs:

Fandangle	115	Fay Wood	115
Mack's Gem	112	Crandie	115
†Call Us Too	112	Roman Cadet	115
Latter's Choice	112	Martha Vito	113
Early Bound	110	†Aristelle	115
Nancy's Baby	112	*My Beret	107
*Seventh Sage	110	*Ida Tam	107
Dorie Meaw	112	Principal One	115
†Easy Jack	115	†Sam G.	115
*R. Dee	110	Day By Day	115

*S. G. Miller and J. S. Mulvahill entry; ††. J. Collins entry.

SECOND RACE—Purse $800, claiming, 3 year olds and up, 6 furlongs:

Jungle Moon	112	*Hallie	104
Winnie	109	New Discovery	112
Swiftness	115	*Otto's Choice	110
Decourcy	112	*Sonny John	113
Meh	104	Silent Host	118
*Raymond	110	*Temple Fall	107
*Alrose	113	*Tinder Gal	104
*Miss Nadi	106	Charlotte Dear	106
Air Hostess	106	Miss Romance	106
*C. C. Curtiss	107	*Rusty Gold	104

THIRD RACE—Purse $1,000, allowances, 2 year olds, 6 furlongs:

Orlando Girl	107	Sis Baker	109
Anna-a-Vish	107	Joan T.	103
Margy	110	*K. Dorko	113
Red Cin	110	Pinch Me	107
Tiger Decree	107		

FOURTH RACE—Purse $1,000, handicap, 3 year olds and up, 6 furlongs:

Apricot	105	Three Percent	114
Blue Delight	109	Prince Argo	105
High One	108	Joan T.	103
Grand News	107	Margy	110
Frank's Boy	106	Smacked	117
Doubirab	108		

FIFTH RACE—Purse $1,000, claiming, 3 year olds and up, 1 1/16 miles:

Mucho Gusto	120	*Study Period	104
Soup and Fish	114	*Nice Goin	106
Rock Site	118	Q. Kno Lass	106
Connecticut	113	Never	105

Time, 1:14 3-5. Chicletie, Fair Hazard, Abba Dabra, Miss Logician, Valdina Flash, Au-Vent, Bon Sweep, Iverna, Pooh Annie ran. mig ran.

THIRD RACE—Purse $1,000, claiming, 3 year olds and up, 6 furlongs:

Red and Wh	113	[Knott]	3.80 2.80 2.60
Shovindo	109	[Hibby]	43.60 22.80
Archives	110	[Dodson]	8.60

Time, 1:13 4-5. String Music, Clemente Mary, Carmen Sue, Cesar Lee, Valdina Flash, Red Cheek, Snow Fleet, and St. Valery ran.

FOURTH RACE—Purse $1,000, claiming, 2 year olds, 1 mile 70 yards:

Mad Crusader, 113	[Grohs]	6.00	4.60 3.40
Pala Boy, 103	[Massi]		39.40 19.80
Royal Risk, 111	[Balash]		5.20

Time, 1:47 3-5. Lady Silver, Sky Victory, Edna Girl, Quick Over, Marada, Paniluna, Air Risk, Speculator, and Latin Lady ran.

FIFTH RACE—Purse $1,000, allowances, 3 year olds and up, 6 furlongs:

Cousin Nan, 112	[Haas]	5.40	2.80 2.20
Wild Oats, 110	[Longden]		2.80 2.20
Which Wins, 105	[Dodson]		2.20

Time, 1:12. Riva Gold, and Havana Lad ran.

SIXTH RACE—Purse $1,000, allowances, 3 year olds and up, 1 1-16 miles:

E. Borland, 113	[Strange]	24.00	12.20 4.20
Reid Bewithus, 110	[Fisk]		7.40 3.60
One Shen, 109	[Zufelt]		2.60

Time, 1:47. Haste On, Clarcarole, and Stem-Winder ran.

SEVENTH RACE—Purse $1,000, claiming, 3 year olds and up, mile and 70 yards:

Heel In, 120	[Corbett]	12.20	5.80 3.60
Rincomada, 107	[Hanford]	15.60	6.60
Rockaway Boy, 110	[L'dn]		4.00

Time, 1:46 1-5. Cynic Queen, Day Dawn, Brilliant Light, Square Diamond, Lee Torch, Peter Tokalon, and Lloyd Pan ran.

EIGHTH RACE—Purse $1,000, claiming, 3 year olds and up, 1 1/16 miles:

Bonjoon, 107	[Woods]	7.20	3.80 3.60
S. Martin, 109	[Zufelt]		11.00 6.20
Idle Lad, 111	[Neves]		6.20

Time, 1:48 4-5. Hilo Mango, *Prat Boy, *Dark Fly, Light Chief, Larta, Wound Stripe, Dohoey, and Dip ran. *Campbell, Kessler & R. Espinosa entry.

Daily Doubles

ROCKINGHAM PARK.
Lisa's Son and Blue Leona.....$83.80
PIMLICO.
Zosters and No Ending.....$107.10

more handicap, 2 year olds, 6 furlongs:

Incoming, 112	[H. Mora]	14.20	7.30 4.40
Trelawney, 109	[McCombs]		7.50 4.90
Tint of All, 114	[Hill]		3.80

Time, 1:15 3-5. Plaucht, Town Hall, and Cassis ran.

SIXTH RACE—Purse $1,300, claiming, 3 year olds and up, 1½ miles:

Rodin, 116	[K. McCombs]	5.30	3.50 out
Inscoland, 102	[Strickler]		4.80 out
Jamerica, 107	[A. Schmidl]		out

Time, 1:58 3-5. Jacsteal ran.

SEVENTH RACE—Purse $1,000, claiming, 3 year olds and up, 1½ miles:

Charm's Herod, 116	[M'de]	28.90	12.40 7.10
White Front, 111	[Day]		6.20 4.30
Gourmet, 116	[D. Madden]		3.60 3.20

Time, 2:43. Solarium, Valdina Leo, Golden Mowjoe and Jangeri ran.

EIGHTH RACE—Purse $1,000, claiming, 3 year olds and up, 1¼ miles:

October Ale, 115	[M. Berg]	7.70	5.30 3.50
Dizzy Dame, 109	[McClary]		5.40 4.00
Run By, 115	[J. Wagner]		5.50

Time, 1:58 4-5. Cotillion, Phara Frost, Eagles Charm, Dark May, Doorbell, The Scoundrel, Hot Man Crius, and Decatur ran.

TANFORAN RESULTS.

FIRST RACE—Purse $1,000, claiming, 3 year olds and up, 6 furlongs:

Lt. Wheaton, 116	[Loverich]	4.00	2.80 2.40
Mintourt, 115	[F. Zufelt]		5.40 4.20
Merina, 112	[R. Neves]		7.60

Time, 1:13 3-5. Tempting, Livery's Choice, San Salud, Mask and Wig, Si Beautiful, Ascot Jane, Flying Pair, and Ominate ran.

SECOND RACE—Purse $1,000, special weights, maidens, 2 year olds, 6 furlongs:

Leon Grock, 113	[J. L'en]	13.40	4.60
Rock Site, 118	[O. Grohs]	2.80	2.60
Connecticut, 113	[Neves]		5.20

Time, 1:14 3-5. Chicletie, Fair Hazard, Abba Dabra, Miss Logician, Valdina Flash, Au-Vent, Bon Sweep, Iverna, Pooh Annie ran. mig ran.

THIRD RACE—Purse $1,000, claiming, 3 year olds and up, 6 furlongs:

Red and Wh	113	[Knott]	3.80 2.80 2.60
Shovindo	109	[Hibby]	43.60 22.80
Archives	110	[Dodson]	8.60

Time, 1:13 4-5. String Music, Clemente Mary, Carmen Sue, Cesar Lee, Valdina Flash, Red Cheek, Snow Fleet, and St. Valery ran.

FOURTH RACE—Purse $1,000, claiming, 2 year olds, 1 mile 70 yards:

Mad Crusader, 113	[Grohs]	6.00	4.60 3.40
Pala Boy, 103	[Massi]		39.40 19.80
Royal Risk, 111	[Balash]		5.20

Time, 1:47 3-5. Lady Silver, Sky Victory, Edna Girl, Quick Over, Marada, Paniluna, Air Risk, Speculator, and Latin Lady ran.

FIFTH RACE—Purse $1,000, allowances, 3 year olds and up, 6 furlongs:

Cousin Nan, 112	[Haas]	5.40	2.80 2.20
Wild Oats, 110	[Longden]		2.80 2.20
Which Wins, 105	[Dodson]		2.20

Time, 1:12. Riva Gold, and Havana Lad ran.

SIXTH RACE—Purse $1,000, allowances, 3 year olds and up, 1 1-16 miles:

E. Borland, 113	[Strange]	24.00	12.20 4.20
Reid Bewithus, 110	[Fisk]		7.40 3.60
One Shen, 109	[Zufelt]		2.60

Time, 1:47. Haste On, Clarcarole, and

DADS ARE FETED AS PURDUE FACES MICHIGAN STATE

Similar Records Indicate Close Game Today.

Old Grads Back

PURDUE.		MICHIGAN STATE.
Rush	L. E.	Friedlund
Warren	L. T.	Carter
Miller	L. G.	Kennedy
Johnson	C.	Arena
Melton	R. G.	Rupp
O'Bryan	R. T.	Karas
Combs	R. E.	Smiley
Bajzyk	Q. B.	Will Davis
Carter	L. H.	Kloppe
Berto	R. H.	Pawlowski
Petty	F. B.	Sherman

Referee—William Blake [Loras]. Umpire—Lyle Clarne [Bradley]. Head linesman—Ray Eichenlaub [Notre Dame]. Field judge—Mike Layden [Notre Dame].

Broadcasts—WBAA, Purdue; WBOW, Terre Haute; WISH, WFBM, WIRE, and WIBC, Indianapolis; WKAR, Lansing, Mich.

BY HOWARD BARRY.

[Chicago Tribune Press Service.]

Lafayette, Ind., Nov. 7.—Purdue's old grads enjoyed themselves immensely while their team was beating Iowa in the homecoming game here two weeks ago, and that gave them ideas. They'll be back again tomorrow to see if they can have just as much fun at the Dads' day engagement in which the Boilermakers encounter Michigan State.

Mal Elward, Purdue's coach, will undertake a new set of conjuring tricks. Every Saturday of the season to date he has been forced to wave a wand and make new players appear where others have disappeared. Today he came up with a young man named Ewell O'Bryan, who is to replace Barry French, who in turn had replaced Pete Timperman at right tackle.

They Work on Down.

That's the way its been going right along. The Boilermakers have worked down only to their third string at tackle, but at left half back they're even farther along. They've gone thru John Galvin, Ken Smock, and Bob Chester. Now it's up to either Marion Carter or Walter Cook. Injuries or illness have eliminated Timperman, Galvin, and Smock quite definitely. There's a chance that French, who has a twisted ankle, and Chester, who was released from the hospital this morning, may get into the game for a short time.

Tomorrow's engagement, which is the fifth in the series between the schools, is expected to be particularly close because the teams have similar records against just about the same caliber of opposition. Each has won two and lost three this season, and neither team looked bad in its defeats. Michigan State was the winner, 20 to 7, in last year's encounter, Purdue having won the three previous engagements.

Defense Day Program.

Michigan State will make another effort to crack Purdue's excellent record on pass defense. The most recently compiled statistics show that the Boilermakers are leading the college teams of the nation in this department. Only seven have been completed against them in five games for a net gain of 98 yards. Thirty-seven have been attempted and three have been intercepted.

The game will be part of a defense day program dedicated to Purdue men in various branches of the United States armed forces. A delegation of 250 officers and men from Fort Benjamin Harrison will join the Purdue band for the flag raising ceremony. There will be brief talks by Dr. E. C. Elliott, president of Purdue, and by Col. Walter S. Drysdale, commanding officer of Fort Benjamin Harrison.

CUNEO ENTRANT RETIRES TROPHY AT HORSE SHOW

New York, Nov. 7 (AP).—For the first time in the 11 year history of the event, Wensleydale Pilot, from the Hawthorn farm stable of John F. Cuneo at Libertyville, Ill., today won permanent possession of the Warham Whitney Memorial Challenge trophy for harness horses, feature competition of the third afternoon session of the National Horse show.

The husky brown gelding which Cuneo imported from Ireland three years ago, captured the trophy for the third straight time to retire it.

Killearn Jinx, from the Killearn farm of Alfred B. MacLay of Millbrook, N. Y., was second. Another Cuneo entrant, Wensleydale Wildfire, driven by Cuneo himself, was third.

Gallagher New Commodore of Lincoln Park Boat Club

Emmet T. Gallagher was elected commodore of the Lincoln Park Boat club last night, succeeding T. P. Prost. Other officials chosen were:

Max Deffner, vice commodore; Frank O. Johnson, secretary; Omar Banschbach, treasurer; Louis Roelins, captain; Andrew Schnurr, lieutenant; James Meschewski, ensign, and Albert De Banret, Jack Morrison, Norman Olson, J. A. Hadwiger, and Richard Bundsus, directors.

Booker Ducks One—but There Were Others

Booker Beckwith, Gary heavyweight, ducks away from a right thrown by Bob Pastor in the third round of their 10 round bout in Chicago Stadium last night and the blow lands on his shoulder. But the New York battler hadn't quite found the range. Bob did start to connect later and dropped Beckwith twice to win easily. The defeat was Booker's first in 18 professional fights. [TRIBUNE Photo.]

North Central Seeks to Halt Millikin Rush

Football teams of North Central college and James Millikin university clash today in Naperville in the second of the series of three round-robin games which will determine the winner of the Illinois College conference championship.

North Central and Lake Forest, battling to a 6 to 6 tie, failed to untangle the three-way title problem last Saturday. Whatever the outcome of today's clash in Naperville, Lake Forest's defending co-champions will have another chance to remain on top in their invasion of Millikin next Saturday if victorious against Augustana in Rock Island today.

Millikin brings to the Chicago area what is regarded as its best team since 1920. The Blue has swept aside six rivals to date, scoring 200 points while yielding only seven. The lineups:

MILLIKIN.		NORTH CENTRAL.
Miller	L. E.	Smith
Buse	L. T.	Perucca
McIntosh	L. G.	Gibson
Mason	C.	Dailey
Wilson	R. G.	White
Murray	R. T.	Soukup
Merker	R. E.	Mast
Zachry	Q. B.	Anderson
Wagner	L. H.	Lester
Dahm	R. H.	Jacob
Hunt	F. B.	Shatser

HEIDELBERG AT ELMHURST.

The Student Princes of Heidelberg college, backed by a trainload of rooters from their campus in Tiffin, O., invade Chicago today to oppose Elmhurst college on the latter's field. The contest will be the first meeting between the two sister colleges, which are operated under the direction of the Evangelical and Reformed church.

Heidelberg, beaten only once this season, still is a contender for the Ohio conference title. Elmhurst will attempt to wipe off some of the stain from its 1941 record, which includes two defeats and a tie. Capt. Walter Goletz and four other Elmhurst seniors will be playing in their final college football game.

INDOOR AUTO RACES.

Fifty-two cars will compete in the midget auto races opening the indoor season tomorrow night in the International Amphitheater. Chicago drivers are Tony Bettenhausen, Ray Richards, Ted Duncan, Bob Muhlke, Jimmy Caris, Emil Andres, Mike O'Halloran, and Cowboy O'Rourke.

Other College Football Results

Youngstown, 19; Akron, 0.
Central [Okla.] State, 26; Oklahoma City U., 0.
West Liberty, 47; Rio Grande, 0.
West Chester [Pa.], 14; Lock Haven, 6.
Moravian, 26; City College [N. Y.], 0.
Tampa, 16; Appalachian, 6.
Miami, 34; W. Va. Wesleyan, 0.
Tennessee Tech, 27; Western Kentucky, 6.
North Texas Teachers, 26; Austin college, 6.
Idaho Southern Branch, 39; Weber, 7.
Rollins, 25; Davis-Elkins, 0.
Mt. St. Mary's, 19; Upsala, 0.
East Carolina State, 13; Bergen Junior, 7.
Rockhurst, 32; Chillicothe, 6.
Apprentice School, 25; American U., 6.
Ottawa, 14; Emporia college, 0.
John Tarleton, 27; Weatherford Junior, 6.
Midland, 20; Hastings, 6.
Washburn, 33; Peru Teachers, 7.
Kearney Teachers, 28; Wayne [Neb.], 0.
Sam Houston, 6; Louisiana State Normal, 0.
Millsaps, 14; Spring Hill, 13.
Arkansas Tech, 20; Henderson, 0.
Nebraska Wesleyan, 7; York, 6.
Southwestern Louisiana, 25; Stephen Austin, 0.
Iowa Wesleyan, 19; Buena Vista, 6.

College Football Games Today

BIG NINE.

Michigan State at Purdue.
Wisconsin at Ohio State.
Indiana at Northwestern.
Nebraska at Minnesota.
Iowa at Illinois.
Michigan, not scheduled.

WEST.

Marquette at Detroit.
South Carolina at Kansas State.
Iowa Teachers at Drake.
Millikin at North Central.
Lake Forest at Augustana.
Wheaton at Carroll.
Bradley at Illinois Wesleyan.
North Park at St. Procopius.
Iowa State at Oklahoma.
Butler at Toledo.
Oklahoma Aggies at St. Louis U.
Franklin at Wabash.
Macalester at Carleton.
Beloit at Lawrence.
Knox at Coe.
Monmouth at Cornell.
Grinnell at Ripon.
Carthage at Macomb.
Charleston at Carbondale.
Valparaiso at Concordia [River Forest].
Stevens Point at De Kalb.
Principia [Elsah] at Eureka.
Heidelberg at Elmhurst.
Illinois college at Washington [St. Louis].
North Dakota State at Tulsa.
Carnegie Tech at Cincinnati.
Bethany at Denison.
Morningside at South Dakota State.
Albion at Alma.
Luther at Loras.
Upper Iowa at Wartburg.
Western Union at Simpson.
Kalamazoo at Hope.
Hillsdale at Adrian.
Earlham at DePauw.
John Carroll at Kent State.
Ashland at Kenyon.
Western Reserve at Miami [O.].
Ohio U. at Ohio Wesleyan.
Michigan Normal at Wayne.
Manchester at Western Michigan.
Bowling Green [O.] at Wittemberg.
Oberlin at Wooster.

EAST.

Notre Dame vs. Navy at Baltimore.
Yale at Cornell.
Army at Harvard.
Missouri at New York U.
Columbia at Pennsylvania.
Fordham at Pittsburgh.
Dartmouth at Princeton.
Villanova at Temple.
Syracuse at Penn State.
Kansas at West Virginia.
Wake Forest at Boston college.
Massachusetts State at Brooklyn college.
Holy Cross at Brown.
Gettysburg at Bucknell.
Susquehanna at Drexel.
Lebanon Valley at Franklin and Marshall.
Maryland at Georgetown U.
Hamilton at Haverford.
Buffalo at Hobart.
Rutgers at Lafayette.
Muhlenberg at Lehigh.
Bowdoin at Maine.
Boston U. at Manhattan.
Tufts at New Hampshire.
Vermont at Norwich.
Connecticut at Rhode Island State.
Worcester at Rensselaer.
Clarkson at St. Lawrence.
Delaware at Swarthmore.
Rochester at Union college.
Williams at Connecticut Wesleyan.
Dickinson at Western Maryland.
Penn Military at Albright.
Trinity at Amherst.

SOUTH.

Texas at Baylor.
Texas Christian at Centenary.
Southern Methodist at Texas Aggies.
Creighton at Texas Tech.
Alabama at Tulane.
Sewanee at Vanderbilt.
Mississippi State vs. Auburn in Birmingham.
Wofford at The Citadel.
Duke at Davidson.
Illinois Normal at Richmond [Ky.].
Georgia vs. Florida in Jacksonville, Fla.
George Washington at Furman.
Kentucky at Georgia Tech.
Mississippi at Louisiana.
Virginia Poly at North Carolina State.
Arkansas at Rice.
North Carolina at Richmond.
Howard at Tennessee.
Knoxville at Tuskegee.
Washington and Lee at Virginia.
Virginia Military at William and Mary.

FAR WEST.

Washington at California.
Stanford at Southern California.
North Dakota at Montana.
U. C. L. A. at Oregon State.
California Aggies at Santa Barbara.
Denver at Utah State.
Idaho at Washington State.
Occidental at Whittier.
Brigham Young at Wyoming.
Flagstaff at Arizona.
New Mexico at New Mexico Aggies.
Cheney [Wash.] at Gonzaga.

IF STANFORD DID VOTE TEXAS MAY BE INVITED, IF—

Los Angeles, Cal., Nov. 7 (AP).—The Times reported 33 Stanford U. football players voted unanimously tonight in favor of inviting the University of Texas to play in the Rose bowl game New Year's day, provided, of course, Stanford is the host team. Coach Clark Shaughnessy expressed surprise when informed of the story. "Maybe the kids were just having fun," he said.

COLLEGE SOCCER.

Oberlin, 2; Allegheny, 2.
Pennsylvania, 1; Princeton, 1.
Princeton Frosh, 7; Pennsylvania Frosh, 1.

Committee to Pick 60 for Bowling Meet

Day Leads Jackson

SANTA MONICA, Cal., Nov. 7 [Special].—Ned Day, defending champion, defeated Lowell Jackson of St. Louis in the opening 10 game block of their 160 game series for the 1941 national match play championship tonight, 2,100 to 1,746. Day won every game. Based on the Pedersen scoring system, the match now stands 53 points for Day and 34.46 for Jackson. Scores:

DAY—189, 200, 210, 249, 197, 204, 216, 215, 236, 184—2,100.

JACKSON—149, 183, 185, 176, 176, 185, 185, 189, 149, 169—1,746.

BY C. H. BEUKEMA.

The deadline for entries to the All-Star eliminations and championship event, the year's biggest match game bowling competition, is past, and with its passing the tournament committee faces its biggest assignment—the job of picking the field of 60 stars who are actually to compete in the Coliseum during the period beginning Dec. 7 and running eight days.

Secretary Eddie Linsz of the Bowling Proprietors' Association of America, co-sponsor of the event with the Chicago Tribune Charities, Inc., has well over the 102 entries previously announced, but the complete field will not be known until after Nov. 16, the date on which preliminary tournaments being held in several cities are concluded.

Milwaukee Meet Ends Tomorrow.

The Milwaukee Journal tournament, embracing more than 1,500 Wisconsin bowlers, ends tomorrow, but events arranged to tie directly into the Chicago tournament and being sponsored by the Indianapolis News, Dayton News, and Kansas City Star, will not be concluded until next week.

Yesterday's entries included that of Billy Sixty, Milwaukee Journal bowling writer and director of the Journal's tournament. Sixty is one of Milwaukee's better bowlers and a star golfer as well as a nationally known writer of both sports.

Fort Wayne Comes in.

Two additional entries placed Fort Wayne, Ind., a leading tenpin city of the country, in the list. They came from Eddie Kraft and Everett Scott Jr., son of the former major league shortstop and operator of a recreation center in Fort Wayne.

Mr. Linsz expects to complete tabulation of the entries within a few days. Lists then will be sent to all members of the tournament committee for their study.

BARATTA, SMITH WIN TESTS AT MADISON A. C.

Jimmy Baratta and Francis Smith scored victories last night in a boxing program held by the Madison Athletic club as a test to help select its team to represent the club in the first round of the Chicagoland Amateur Boxing league next week. Baratta defeated Berlin Hadnott of the Savoy Athletic club and Smith whipped Jim Calhoun of Savoy. Both were three round fights. Results:

Jim Crow, 147, Danville, Ill., beat Buddy Ryan, 147, Springfield, Ill., [3]; Georgie Adams, 112, Union Park, beat Jeff Robinson, 112, Ashland A. C. [3]; Jimmy Baratta, 135, Madison A. C., beat Berlin Hadnott, 135, Savoy A. C. [3]; Francis Smith, 126, Madison A. C., beat Jim Calhoun, 126, Savoy A. C., [3]; Jose Maniarres, 135, Ashland A. C., beat Carlo Raitazzi, 135, Madison A. C. [3]; Glen List, 147, Danville, Ill., beat Ines Mendoza, 147, River Front A. C. [3]; Frankie Crow, 135, Danville, Ill., beat Vince Ortiz, 135, River Front A. C. [3].

Stenberg, Michigan Back, Is Ineligible for Season

Ann Arbor, Mich., Nov. 7 [Special]. Bob Stenberg, Michigan reserve full back from Chicago, was declared ineligible today by the eligibility committee of the board in control of athletics because of deficiency in an English course taken while he attended the University of Chicago a year ago. Stenberg failed to take the final comprehensive examination in an English course at Chicago because of illness.

MARQUETTE AND DETROIT CLASH FOR 11TH TIME

Titans Favored Today in Homecoming Game.

Detroit, Mich., Nov. 7 [Special].—Marquette university's football team, following successive setbacks by Duquesne and Mississippi, hopes to break back into the victory column at the expense of the University of Detroit here tomorrow afternoon, but the Titans are advance favorites in their annual homecoming and Parents' day game.

Pin Hopes on Madarik.

Detroit has won five games, with Indiana and Manhattan included among its victims, and has lost only to Arkansas. Coach Charles E. [Gus] Dorais has two stars in Capt. Vince Banonis, 208 pound center, and Elmer [Tippy] Madarik, sophomore half back from Joliet, Ill. Madarik has completed 46 passes in 92 attempts for 730 yards. Only two of his heaves have been intercepted.

The Marquette squad, which arrived here today in time for a final practice session, is handicapped. Coach Tom Stidham lost his first string quarter back this week when Bobby Dams withdrew to join the army air corps, and his right half back, Johnny Goodyear, still is hampered by injuries received two weeks ago.

Trainer to Be Honored.

Marquette and Detroit have met 10 times since 1920, with the Titans winning six games, Marquette taking two, and two resulting in ties. Tomorrow's game is being dedicated to M. H. [Dad] Butler, the veteran Detroit trainer. Lineup:

MARQUETTE.		DETROIT.
Kuffel	L. E.	Keating
Klug	L. T.	Harrington
Groves	L. G.	Fusch
Maceau	C.	Banonis [c.]
Reger	R. G.	McLoughlin
Kalchik	R. T.	Rice
Carlson	R. E.	Toepfer
Vogt	Q. B.	Link
Richardson	L. H.	Madarik
O'Hagan	R. H.	Keene
Renzel	F. B.	Schmidt

Radio broadcast—WISN, Milwaukee; WJLB, Detroit.

RUDOLPH BEATS CRANE FOR 5TH BILLIARDS TITLE

Philadelphia, Pa., Nov. 7 (AP).—Erwin Rudolph of Cleveland won the world's pocket billiards championship for the fifth time here tonight by defeating Irving Crane of Livonia, N. Y., 125 to 65, in 19 innings. Rudolph succeeds Willie Mosconi of Philadelphia. He defeated Crane tonight in a second set-to after Crane had previously beaten him.

In other play-off matches Rurolph won from Mosconi, Mosconi beat Crane, and Crane defeated Rudolph. Then, on the basis of points scored, Rudolph and Crane played another match for the title.

Always..
INSIST ON GETTING
OLD FORESTER
There is nothing better in the market

Famous OLD FORESTER
KENTUCKY STRAIGHT BOURBON WHISKY
BROWN-FORMAN DISTILLERY CO., INCORPORATED At Louisville in Kentucky

Shades of '89---It's Cornell and Yale Again at Ithaca

Ithaca, N. Y., Nov. 7 [Special].—Cornell will face Yale here tomorrow with the Big Red favored in the sixth meeting between the universities. The teams first met in 1889, when Yale won, 56 to 6, at New Haven and, 70 to 0, at Ithaca. Relations were not resumed until 1936, when Yale won, 23 to 0. Yale won again in 1937 by 9 to 0, and last year Cornell won, 21 to 0.

A crowd of 16,000 is expected. The game will be homecoming for Cornell alumni. Both teams have been defeated, Cornell by Navy and Columbia, and Yale by Pennsylvania, Army, Dartmouth, and Brown. Yale's only victory was over Virginia, while Cornell has defeated Syracuse, Harvard, and Colgate.

PENN IS FAVORED.

Philadelphia, Pa., Nov. 7 [Special].—Penn and Columbia clash again in Franklin field tomorrow—with Penn the favorite. Prediction of fair weather cheered the Penn team, which could get nowhere in the mud here last Saturday against Navy. A crowd of 40,000 is expected.

Prospects of a dry field raised Columbia's hopes, too, because Lou Little's Lions—beaten twice in five games—will have to rely on speed and trickery on offense.

Both teams are handicapped at center. Columbia's Don Snavely has been lost for the season; Penn's Don Bitler is injured and is not expected to play.

NO HOPE FOR PITT.

Pittsburgh, Pa., Nov. 7 (AP).—A crowd of 20,000—smallest of the Pitt home season—was expected tomorrow to see the Panthers attempt to stop Fordham's unbeaten Rams. Both teams were in top physical shape but Pitt's dismal record of five straight setbacks kept down the advance sale, despite a prediction of fair and colder weather. The contest is the last of a series that drew 298,500 fans in the six preceding games, including an all-time record of 78,000 to Pitt stadium in 1939.

MISSOURI VS. N. Y. U.

New York, Nov. 7 (AP).—Missouri's Tigers move into the Yankee stadium tomorrow as outstanding favorites to make New York university their sixth football victim in seven games.

Since losing by one touchdown to Ohio State in the season's opener, the Tigers have been rolling fast with such ball carriers as Harry Ice, Bob Steuber, and Red Wade operating behind a staunch line. They reached their peak in whipping Michigan State, 19 to 0, last Saturday.

New York's Violets got by their first two opponents, but since have scored only one touchdown in losing to Texas Aggies, Syracuse, Holy Cross, and Penn State.

PRINCETON CRIPPLED.

Princeton, N. J., Nov. 7 [Special].—Twice-beaten Dartmouth will rule a slight favorite when the big green squad enters Palmer stadium tomorrow to engage Princeton before an expected crowd of 25,000.

The Tigers are laboring under one of the heaviest injury jinxes ever to plague a Princeton squad, and today Coach Tad Wieman announced that Capt. Bob Peters, sparkplug of the attack, would be out of the Dartmouth encounter because of a shoulder ailment. Three other key men, Johnny Douglas, center; Karl Harr, end, and Jim Howley, tackle, also will be on the sidelines.

SELLOUT FOR ARMY.

Cambridge, Mass., Nov. 7 (AP).—For the first time in four years Harvard stadium will be filled to its 57,000 capacity tomorrow when the Army's undefeated football forces, accompanied by 1,000 cadets, march in to battle the Crimson's twice beaten veterans. Army has been made a 7 to 5 favorite over Harvard.

Crosby Square Authentic Fashions
Genuine buffalo hide shoe by
CROSBY SQUARE
$5.95
Antique brown in genuine wrinkled buffalo hide—you couldn't hope for a smarter shoe—a more sturdy one or a bigger value at $5.95
A large selection of other styles—other Crosby Square shoes to $7.95
8TH FLOOR

MAURICE L ROTHSCHILD
State at Jackson

MAIL AND PHONE ORDERS FILLED—HAR 9000

The only genuine
WINDBREAKER*
$7.95
with wool plaid linings, $8.95
It's America's most famous jacket . . of the finest gabardine—smartly styled with sturdy rayon lining—in all the favored colors—a world of quality for $7.95
Sportswear department, 4th floor
Maurice L Rothschild
State at Jackson
*Reg. U. S. Pat. Off. by J. B. & Son

Walgreen's
LEADING LIQUOR VALUES!
SunnyBrook BONDED KENTUCKY BOURBON PINT..... 1.49
DRY GIN DISTILLED "COLONEL TYSON" FIFTH 1.23
DA SILVA IMPORTED PORT 1926 VINTAGE FIFTH... 1.39
SCOTCH 100% IMPORTED GLENLOGIE FIFTH 2.85
Old Briargate BONDED KENTUCKY BOURBON PINT..... 1.69
THIS WEEK'S SPECIAL BOTTLED IN BOND JOHN HAWKINS STRAIGHT BOURBON FIFTH $1.66
Du Bouchett BLACKBERRY LIQUEUR FIFTH... 2.70
BOURBON 6-YR. OLD BONDED "SUNNY SPRINGS" PINT 1.19
J. BAVET BRANDY THE BRANDY OF CHARACTER FIFTH... 3.35
BOURBON KENTUCKY "RIPPLE SPRINGS" FIFTH 1.55
OLD ABBEY CALIFORNIA SWEET WINES • PORT • SHERRY • TOKAY • MUSCATEL QUART... 59c ½ GAL..... 1.09
Walgreen DRUG STORES
ON SALE SATURDAY at Chicago, Lake Forest, Elmhurst, Downers Grove, Glen Ellyn, Waukegan and Cook County Stores.
Right Reserved to Limit Quantities

Right Down Your Alley!
Ned Day, Lowell Jackson and 60 more of the greatest of America's 16,000,000 bowlers—you'll see them all in action if you order tickets now to the
All-Star Bowling Tournament
IN
THE COLISEUM, DEC. 7 THRU 14
Prices for reserved seats are:
Evening—Box Seats, $1.65; Other Reserved Seats, $1.10
Afternoon—Box Seats, 85 Cents
Make out your check or money order to the Chicago Tribune Charities, Inc., and mail it to the All-Star Bowling Tournament Ticket Manager, Tribune Tower, Chicago. Or make reservations with your neighborhood bowling proprietor.

W-G-N THEATER STAGES 'FORTUNE TELLER' TONIGHT

Curtain Time Advanced to 8 o'Clock.

Marion Claire, prima donna of all the Theater of the Air operettas, will sing two rôles in the production of Victor Herbert's "The Fortune Teller" tonight. The shows, beginning tonight, will be aired at an earlier hour—from 8 to 9 o'clock.

Betty Lou Gerson.

The program will be carried by W-G-N, its FM affiliate, W59C, and the Mutual Broadcasting system.

Col. Robert R. McCormick, editor and publisher of THE CHICAGO TRIBUNE, will speak.

Miss Claire's Rôles.

Miss Claire will sing the rôles of Irma, a ballerina, and Musette, a gypsy girl. Igor Gorin, baritone, will sing the male lead of Sandor, and Attilio Baggiore, W-G-N tenor, will be heard as Ladislas, a captain of the guards.

Betty Lou Gerson will take the speaking parts of the characters sung by Miss Claire. This is Miss Gerson's first appearance on the Theater of the Air.

Morrison as Sandor.

Bret Morrison takes the dramatic part of Sandor and Olan Soule will play Ladislas. Other dramatic parts are to be taken by Bob Jellison, Muriel Bremner, Marvin Mueller, Willard Waterman, Marilou Neumayer, and Fran Carlon.

The music will be presented by the W-G-N Symphony orchestra directed by Henry Weber and the chorus under the direction of Robert Trendler. William A. Bacher will produce the operetta from his own radio adaptation. Malcolm Meacham assisted in its preparation.

BUSINESS POLLED ON ENDING 'XMAS' AS ABBREVIATION

Should the abbreviation Xmas [for Christmas] be abolished? The Chicago Association of Commerce has sent letters to its member stores and 72 business and civic organizations describing the campaign to "X-terminate Xmas" being carried on by the Orangeburg [S. C.] Chamber of Commerce. The letters ask what the stores think of the idea and if the association should promote a campaign locally.

The association states that the abbreviated form is not impressive and detracts from the real meaning of Christmas. It also observes that business has been accused of commercializing Christmas and suggests that such a campaign would be a feather in business's cap. The Orangeburg chamber explains "that there is but one reason for our observance of Christmas, and when we substitute the unknown quantity [X] we lose that reason. We need now more than ever before to realize the true import of Christmas."

A letter about the campaign appeared in the Voice of the People of THE TRIBUNE on Oct. 22. Subsequent letters from a reader in Oak Park and another in Briggsville, published on Oct. 28, stated that X is Greek for "chi" and represents the English Christ. Etymologically Christmas was Christ's mass, then Christmas, and appropriately Xmas, one said, while the other declared "that it really is the mass that matters."

URGES NEW DEAL TO ABANDON PETS IN WORLD CRISIS

The government of the United States must abandon some of the pet theories it has been foisting up the people in recent years and the people must be prepared to make sacrifices in the interest of national unity for the remarmament effort, Lynn U. Stambaugh, national commander of the American legion, told Alumni chapter of Sigmi Chi fraternity at a dinner dance in Stevens hotel last night.

Stambaugh said the nation is in the midst of conditions that menace the ideals upon which the nation was founded and that it is necessary to prepare to defend the nation against the fate that has befallen so many other democracies.

Many , persons, Stambaugh said will have to sacrifice conscience along with luxuries of an abundant life. Because of what he described as the necessity for uniting behind the government at this time, he said those who in the past have not believed in the leadership in Washington must sacrifice their conscience for the sake of unity. He added that labor and industry also must abandon all ideas of personal gain and unite for the success of the rearmament program.

Yale's Janitors and Cops Vote to Strike Monday

New Haven, Conn., Nov. 7 (AP).—Yale's 300 janitors, campus cops, maids, and other maintenance employés voted tonight to strike Monday because the university won't agree to a union shop clause in a proposed contract with their CIO union. University buildings and the Yale club in New York City will be picketed, John J. Clark, CIO organizer, said.

Bank Adopts Temporary 'Cost of Living' Bonus Plan

New York, Nov. 7 [Special].—The Guaranty Trust Company of New York today announced a temporary "cost of living" bonus plan. Each employé will be credited at the end of each month with 6 per cent of the first $150 of his salary and 4 per cent on the next $100, the accumulated credits to be paid as bonus checks at the end of the Dec. 31 quarter.

TODAY'S RADIO BROADCASTS

ON SHORT WAVE.
[Central Standard Time.]
BERLIN—7:15 p. m.—News in English, DJD, 11.77 meg., 25.4 m.; DJZ, 11.80 meg., 25.4 m.
LONDON—7:45 p. m.—News and Views, GSC, 9.58 meg., 31.2 m.; GSD, 11.75 meg., 25.5 m.
ROME—9:00 p. m.—News in English, 2RO8, 9.63 meg., 31.1 m.; 2RO4, 11.81 meg., 25.4 m.; 2RO6, 11.30 meg., 19.6 m.
BERLIN—9:30 p. m.—News in English, DJD, 11.75 meg., 25.4 m.; DJZ, 11.80 meg., 25.4 m.
LONDON—10:00 p. m.—London Calling. GSC, 9.50 meg., 21.3 m.; GSD, 11.75 meg., 25.5 m.; GSI, 6.11 meg., 49.1 m.

CHICAGO FREQUENCIES.

W-G-N—720	WCFL—1000
W59C—45.9	WMBI—1110
W51C—45.1	WJJD—1160
WIND—560	WJOB—1230
WILL—580	WSBC—1240
WMAQ—670	WCRW—1240
WBBM—780	WEDC—1240
WAIT—820	WMRO—1280
WLS—890	WGES—1390
WENR—890	WHFC—1450
WAAF—950	WHIP—1520

(*Indicates MBS program.)

MORNING

6:30 A. M.
W-G-N—Farm hour.
WBBM—Cousin Emmy.
6:00 A. M.
W-G-N—Breakfast Time Frolics.
WCFL—Cheerful Earful.
WMBI—Sunrise Songs.
6:30 A. M.
WLS—Morning Devotions.
WBBM—Farm Service.
7:00 A. M.
W-G-N—The Day Breaker.
WMAQ—Suburban hour.
WAAF—Breakfast Express.
WBBM—World Today.
WJJD—Breakfast Frolic.
WMBI—Morning Worship.
WILL—Concert Airs.
7:15 A. M.
W-G-N—Aunt Jemima.
7:20 A. M.
W-G-N—News.
7:25 A. M.
W-G-N—Good Morning.
7:30 A. M.
W-G-N—Good-by Carbon.
WBBM—Musical Clock.
WJJD—America to God.
WHIP—Altar service.
7:35 A. M.
W-G-N—Wake Up and Sing.
7:40 A. M.
W-G-N—Time to Shine.
7:45 A. M.
W-G-N—Music with Flavor.
WJJD—Weather bureau.
WILL—Student Churches.
WCFL—Breakfast Frolics.
8:00 A. M.
W-G-N—Your Morning News.
WCFL—Breakfast club.
WMAQ—Your Neighbor.
WJJD—Saturday Serenade.
WLS—Ridge Runners.
WILL—Pages from History.
WAIT—Life Line.
8:15 A. M.
W-G-N—Good Morning prog.
WBBM—Musical Clock.
WMBI—Solo Time.
WAIT—Family Alter.
8:30 A. M.
W-G-N—Victor H. Lindlahr.
WBBM—Record Rhythm.
WIND—American Legion.
WMAQ—Coffee Time.
WLS—Evelyn and Organ.
W51C—S. American Melodies.
8:45 A. M.
WBBM—Saturday Sunshine.
WLS—Editor's Haymow.
WMAQ—Songs of Fashion.
WJJD—Mormon Madame.
WAIT—Radio Revival.
9:00 A. M.
*W-G-N—B. B. C. News.
WIND—Start Right.
W51C—Musical Pads.
WLS—Musical Milkwheel.
WMAQ—Tune Toppers.
WJOB—Masterwork hour.
WILL—Story Book.
9:10 A. M.
WAAF—Canary Serenade.
9:15 A. M.
W-G-N—Charles W. Hamp.
W51C—Gilbert and Sullivan.
WCFL—Fr. John Dussman.
WBBM—Melody Weavers.
WIND—Women's Relief corps.
WMAQ—Escorts and Betty.
WJJD—Shopping Today.
WMBI—Smilin' Thru.
9:30 A. M.
W-G-N—June Baker.
W51C—South Sea Idyls.
WMAQ—America the Free.
WJJD—Music Counter.
WILL—Salon Music.
WLS—Breakfast club.
WSBC—Italian program.
WIND—Hollywood and Broadway.
WHIP—Budapest hour.
WCFL—Guess Who?
WBBM—Army Program.
WMBI—Bible Study.
9:45 A. M.
W-G-N—Walter Flandorf.
W51C—Choral Echoes.
WIND—Bob and Bonnie.
WBBM—Shopping with Missus.
WLS—Jane Tucker.
WMBI—Miracles and Melodies.
WCFL—Modern Melodies.
WJJD—Saturday Fling.
9:55 P. M.
W-G-N—News.
10:00 A. M.
W-G-N—Reviewing Stand.
W51C—Waltz Musical.
WLS—Government reports.
WILL—Union Dedication.
WMAQ—Lincoln Highway.
WIND—Listen, Ladies.
WBBM—Kay Thompson.
WAAF—Orchestra Pit.
WHIP—Lithuanian hour.
10:15 A. M.
WJJD—Dinty Shadows.
WIND—Morning Pickups.
WCFL—Jimmy Dudley.
WLS—Spelling Bee.
WAAF—Charles Hamp.

10:30 A. M.
W51C—Popular instrument.
WBBM—Dorothy Kilgallen.
WJJD—Ruth Howard.
WMAQ—Studio Party.
WMBI—KYB club.
WCFL—Our Barn.
WAAF—Mythical Ballroom.
10:45 A. M.
WBBM—Park District.
WLS—Cheese market.
11:00 A. M.
W-G-N—Launching of Flying Boat.
W51C—Romantic Cycle.
WILL—Markets.
WIND—Triple A in Action.
WJJD—Melody Market.
WBBM—Theater of Today.
WLS—Martha and Helen.
WMAQ—Parade of Stars.
11:15 A. M.
WIND—Salon orchestra.
WCFL—Consumer's Time.
WILL—Orchestra hall.
WMAQ—Pied Piper Tunes.
WHIP—Vocal Varieties.
11:30 A. M.
W-G-N—Quin Ryan, news.
WBBM—Stars Over Hollywood.
W51C—Military Patrol.
WILL—Poet and Organ.
WIND—National Defense.
WCFL—Call to Youth.
WMAQ—Farm and Home.
WJJD—Harold J. Clark.
WAAF—Rhythm Revue.
11:45 A. M.
W-G-N—Jane Anderson.
W51C—Morning Pops.
WCFL—Guess Who.
WAAF—Romantic Melodies.
WMAQ—Week-end Whimsy.

AFTERNOON

NOON.
W-G-N—Radio's Voice.
W59C—News.
WILL—Noontime Melodies.
W51C—Luncheon Serenade.
WIND—At Your Service.
WAAF—Symphonic hour.
WBBM—Friendship Bridge.
WLS—Man on the Farm.
WHIP—Yugo-Slav hour.
WAIT—Bill Anson.
12:05 P. M.
W59C—Luncheon concert.
12:15 P. M.
*W-G-N—Government Girl.
WCFL—Luncheon Melodies.
WIND—Chuck Wagon Time.
WMBI—Midday hour.
12:30 P. M.
W-G-N—Uncle Harry.
WBBM—Young America Answers.
WILL—Farm hour.
WCFL—Campus Capers.
12:45 P. M.
WIND—Hyde Parker.
WCFL—Harvard vs. Army.
WJJD—Notre Dame vs. Navy. Also WMAQ.
12:55 P. M.
W-G-N—News.
1:00 P. M.
W-G-N—Don Norman's Date.
W59C—News.
WIND—One o'Clock Matinée.
WHIP—Notre Dame vs. Navy.
WBBM—Meet the Missus.
WILL—Melody hall.
W51C—Musical Hi-Lights.
1:30 P. M.
W59C—String Serenade.
1:15 P. M.
W-G-N—N. U. vs. Indiana.
W59C—Music Reader.
WBBM—N. U. vs. Indiana.
W51C—Gypsy Campfires.
WILL—Illinois vs. Iowa.
WJOB—Bing Crosby.
WAAF—Accordion Aces.
1:30 P. M.
WMBI—Sinfonietta.
W51C—Dance Maestro.
WAAF—Health Talks.
WIND—Dance Music.
WLS—Home Talent.
1:45 P. M.
W59C—FM demonstration.
WIND—Sports Edition.
WAIT—N. U. vs. Indiana.
2:00 P. M.
W59C—News.
W51C—Musical.
WSBC—Postal Service.
WAAF—Market Reports.
WMBI—Gospel Music.
2:05 P. M.
W59C—Hawaiian music.
2:15 P. M.
W59C—Jane Anderson.
W51C—Hawaiian Paradise.
WLS—Merry Go Round.
2:30 P. M.
W59C—Dance Matinée.
W51C—Musical.
2:45 P. M.
WHFC—Console Reveries.
3:00 P. M.
W59C—News.
WENR—Club Matinée.
W51C—Musical.
WMBI—Strings and Voices.
WHFC—Stamp Chats.
WAAF—Mythical Ballroom.
3:05 P. M.
W59C—Popular Melodies.
3:15 P. M.
W59C—Walter Flandorf.
3:30 P. M.
W-G-N—Musical Scoreboard.
W59C—Pop Concert.
WMAQ—Week-end Whimsy.
W51C—Symphonic Band.
3:45 P. M.
W-G-N—Top Tune Time.
4:00 P. M.
W-G-N—Jane Anderson.
W59C—News.
WENR—Glenn Miller.
W51C—Drawing Room.
WBBM—Fifth Quarter.
WIND—Race results.
WILL—Saturday Serenade.
WMBI—Round Table.
WEDC—Bohemian Narod.
WMAQ—Music for Every One.
4:05 P. M.
W59C—Vocal recital.
4:15 P. M.
W-G-N—Walter Flandorf.
WBBM—Melody Weavers.
WAAF—Osteopathy.
WCFL—Dance Music.
WJJD—Scoreboard.
4:30 P. M.
W-G-N—Melody Time.
W59C—Concert Quintet.
W51C—Medley Time.
WBBM—Howard Neumiller.
WEDC—Pan-American hour.
WJJD—Suppertime Frolic.
WMAQ—Recital Period.
4:45 P. M.
WBBM—Constance Worth.
W51C—Rhythmic Strings.
4:55 P. M.
W-G-N—News.
5:00 P. M.
W-G-N—Walter Flandorf.
W59C—News.
W51C—Tidings.
WMAQ—Rhythmaires.
WGES—Songs of Ukrainia
WBBM—Calling Pan-America.
5:05 P. M.
W59C—Jane Anderson.
5:15 P. M.
W-G-N—Evening Serenade.
W59C—Football Melodies.
W51C—Waltz Matinée.
WCFL—Songs and Scores.
5:30 P. M.
W59C—Cocktail Hour.
W51C—Musical Pickup.
WMAQ—Religion in News.
WCFL—Jean Cavall.
5:45 P. M.
WBBM—World Today.
WCFL—Three Sons Trio.
WIND—Dance Music.
5:55 P. M.
W-G-N—News.

EVENING

6:00 P. M.
W-G-N—R. Ginsburgh's orch.
W59C—News.
WMAQ—This Is London.
W51C—Dinner Music.
WENR—Message of Israel.
WJOB—Dinner Music.
WBBM—Listening Post.
6:05 P. M.
W59C—Dinner concerts.
6:10 P. M.
W-G-N—Turkey Feed Time.
6:15 P. M.
W-G-N—Bob Elson.
WCFL—Dad's Family.
WBBM—Herbert Foote.
WIND—Musical Follies.
6:30 P. M.
W-G-N—Clifton Utley.
WBBM—Wayne King.
WIND—Modern Music.
WMAQ—Jim Campbell.
WCFL—Twpin Tattler.
WHFC—CYO Roundup.
6:35 P. M.
WMAQ—Howard Shelton.
6:45 P. M.
*W-G-N—Inside of Sports.
W59C—Violin and Piano.
WMAQ—H. V. Kaltenborn.
WLS—City Cousins.
7:00 P. M.
W-G-N—Capitol Comment.
W59C—News.
WBBM—Guy Lombardo.
WLS—Louise.
WMAQ—Knickerbocker Playhouse.
7:05 P. M.
W59C—Singing Strings.
7:15 P. M.
W-G-N—Sanders and Savage.
W59C—FM Demonstration.
WCFL—Varieties.
WLS—Howard Peterson.
WIND—Judge Gutknecht.
7:30 P. M.
*W-G-N—Hawaii Calls.
W59C—Preston Sellers.
WMAQ—Truth or Consequences.
WCFL—J. Robt. Johnson.
WBBM—Hobby Lobby.
WLS—Barn Dance.
WIND—Capt. Michael Fielding
7:45 P. M.
W59C—Studio Salon orch.
WCFL—Lolo Flashes.
8:00 P. M.
*W-G-N—Theater of the Air. Also W59C.
WBBM—Hit Parade.
WMAQ—Spin and Win.
WLS—Barn Dance.
W51C—Dance Music.
WHFC—Polish Barn Dance.
WIND—Hang Muenzer.
8:15 P. M.
WCFL—Varieties.
WIND—Civic Forum.
8:30 P. M.
WMAQ—Bishop and Gargoyle.
WCFL—Frank Black.
8:45 P. M.
WBBM—Saturday Serenade.
WIND—Dr. Gerhard Schacher.
9:00 P. M.
W-G-N—Sunday Tribune.
W59C—Perfectionists.
WCFL—Hemisphere Review.
WLS—Barnyard Jamboree.
WMAQ—Bill Stern.
9:15 P. M.
*W-G-N—Spotlight Bands.
WBBM—Public Affairs.
WMAQ—Know Your Taxes.
9:30 P. M.
WLS—Midwest Drama.
WMAQ—Hot Copy.
WCFL—Dance orchestra.
WBBM—People's Platform.
9:45 P. M.
W-G-N—Dick Jurgens.
10:00 P. M.
W-G-N—Hon. Jessie Sumner.
W59C—News.
WLS—Hayloft Frolic.
WIND—Symphonic hour.
WBBM—Harry James.
10:05 P. M.
W59C—Evening Dance.
10:15 P. M.
W-G-N—Chicago at Night.
WCFL—Don Artists.
WMAQ—Sen. Robt. M. La Follette.
WBBM—Pat Flanagan.
10:30 P. M.
W-G-N—Del Courtney.
W59C—Dream Ship.
WCFL—Music Lovers' prog.
WJOB—Midnight Express.
WLS—Barn Dance.
10:45 P. M.
WBBM—Man on the Street.
11:00 P. M.
W-G-N—News.
W59C—News.
WBBM—Will Osborne.
11:05 P. M.
W-G-N—Les Brown.
W59C—Dance Parade.
11:30 P. M.
*W-G-N—Griff Williams.
WMAQ—Best of Week.
WLS—Barn Dance.
WCFL—Club Midnight.
WIND—Dance Time.
MIDNIGHT.
W-G-N—Dick Jurgens.
WHFC—Midnight Jamboree.
WIND—Nite Watch.
WBBM—Marvin Dale.
WCFL—Morning Matinée.
12:30 A. M.
W-G-N—Lawrence Welk.
WENR—Woody Herman.
WBBM—Ralph Barlow.
1:00 A. M.
*W-G-N—Art Kassel.
1:30 A. M.
W-G-N—Les Brown.
2:00 A. M.
W-G-N—News Roundup.

Today's Features

ON W-G-N.
[Central Standard Time.]

Spotlight Bands, presenting a different orchestra each week night, will be aired from 9:15 to 9:45 p.m. Tonight, the honor period of the week, a guest band will be presented as the star orchestra of the week. This group, according to latest coast-to-coast tabulations, made the recording that outsold any other this week. The Spotlight Band tonight will not be known until the program goes on the air.

Arthur Sears Henning.

At 7 p. m. Arthur Sears Henning, head of THE CHICAGO TRIBUNE'S Washington bureau, will return to W-G-N with his program Capitol Comment. Henning will be heard each Saturday at this hour.

Rep. Jessie Sumner of Illinois, speaking under the auspices of the America First Committee, will deliver an address titled "Still Time to Stop War," at 10 p. m.

W-G-N will broadcast a report of the Northwestern-Indiana football game, starting at 1:15 p. m.

Victor Moore of the musical comedy hit, "Louisiana Purchase," will be the guest of Aunt Agnes and Uncle Harry on the Saturday Jamboree at 12:30 p. m.

ON OTHER STATIONS.

12:45 p. m.—WCFL—Harvard vs. Army.

12:45—WMAQ—Notre Dame vs. Navy. Also WHIP.

1:15—WBBM—Northwestern vs. Indiana. Also WAIT.

1:15—WILL—Illinois vs. Iowa.

6:30—WBBM—Wayne King's Serenade.

7—WMAQ—Knickerbocker Playhouse, "Hold Back the River."

7—WBBM—Guy Lombardo.

7:30—WMAQ—Truth or Consequences.

7:30—WBBM—Hobby Lobby—Dave Elman.

8—WLS—National Barn Dance welcomes 1,000,000th visitor.

8—WBBM—Hit Parade.

8:30—WCFL—NBC Concert orchestra—Frank Black with Mischa Mischakoff, Frank Miller, and Artur Balsam.

9:30—WBBM—People's Platform—Walter Laves, Clay Judson, Armin Elmendorf, Mrs. Katherine Salter discuss "What Kind of a World Do We Want to Live In?"

10:15—WMAQ—Sen. Robert M. La Follette on "War or Peace for America."

SUSPENSION OF 14 STATE EMPLOYES BARED BY BOARD

Springfield, Ill., Nov. 7 (AP).—Suspension of 14 additional state employés on political activity charges was revealed today when the Civil Service commission announced that hearings on their appeals for reinstatement will be held in Peoria on Nov. 13 by a commission trial board.

Employés whose hearings were scheduled for that date are Oril B. Hinds, Lacon, stenographer; Mary H. Baldridge, Macomb, attendant; Nora D. Dooley, Tinia Dooley, and Olive Tisdell, all of Peoria, attendants; Nell Junk, Wataga, attendant; James P. Lawless, Peoria, laborer; Myrtle Rice, Bartonville, attendant; Beth Spencer, Pekin, attendant; Anne Rosenberg, Pekin, junior clerk; Bernard J. Schmitt, Morton, factory inspector; Carl Barnes, Chicago, interviewer; Richard G. Dunn, Peoria, and Jacob G. Hoffman, Pekin, labor department field advisers.

$102,000 SHORTAGE CHARGED IN HOD CARRIERS' UNION

St. Louis, Mo., Nov. 7 (AP).—An alleged shortage of $102,000 in the funds of local 42 of the AFL Hod Carriers, Building and Common Laborers' union was announced today by Harry G. Morris, acting circuit attorney, on the basis of an audit.

The figures, covering the period from Jan. 1 to Oct. 11, will be presented Thursday to a grand jury which began investigating the local after four officers were charged jointly with embezzlement of $6,000. The four denied the charge. Morris said the auditors' report showed $161,000 in cash on hand and $62,000 in expenditures for expenses, a total of $223,000. He said the union's receipts were $325,000.

The local's treasury was fattened by initiation fees, dues, and the sale of $56.50 work permits for jobs on arms construction projects.

TOWNSHIP SUED FOR RELIEF FOOD BILLS OF $15,323

Leyden township was made defendant yesterday in six more suits seeking a total of $15,323 for foodstuffs delivered to township reliefers on disbursement orders issued by John Wesler, township supervisor. The suits charge taxes sufficient to cover the overdue bills have been collected and asks that township officials be ordered to pay.

The Midwest Grocery company filed its action in Superior court. Suits of William R. Thele, Otto Hoy, Kraft Cheese company, Thomas J. Webb, and Reid Murdock and Co. were filed in Circuit court.

A number of similar actions against Leyden township also are on file in the courts. Wesler could not be reached last night to explain why the food bills have not been paid.

Odlum of OPM Contract Unit Taken to Hospital

Rochester, Minn., Nov. 7 (AP).—Floyd B. Odlum, director of the OPM contract distribution system, arrived here late today by chartered plane from Kansas City, where he was attending a midwest defense clinic. He was taken to a hospital for treatment. Mrs. Odlum said her husband had a slight leg infection, but that she expected him to be in "good condition" within a few days.

N.C. HENRICH, 76, DIES; ABENDPOST VICE PRESIDENT

Nicholas C. Henrich, retired newspaper advertising executive and vice president of the Abendpost company, publishers of the German language newspaper, Abendpost, died yesterday in his home at 2750 Broadway, Evanston. He was 76 years old. Mr. Henrich entered the newspaper advertising business at the age of 15, joining the staff of the Freie Presse. In 1904 he entered the employ of the Abendpost and became head of the advertising department. When he retired from his advertising post in 1938 he was known as the dean of State street newspaper advertising men. He leaves his widow, Magdalen, five daughters, and a son. The funeral will be held at 9:30 a. m. Monday from the home to St. Athanasius church in Evanston.

Batista Orders 10 to 25 Pct. Increase in Cuban Wages

HAVANA, Cuba, Nov. 7 (AP).—In a move designed to meet increased living costs, President Fulgencio Batista tonight decreed a blanket increase of from 10 to 25 per cent in the wages and salaries of private workers and employés in Cuba.

Dr. Frederick S. Redfern, Father of Lost Flyer, Dies

Columbia, S. C., Nov. 7 (AP).—Dr. Frederick S. Redfern, father of Paul Redfern, who was lost in August, 1927, on a plane flight from Brunswick, Ga., to Rio de Janeiro, Brazil, died today. He was 74 years old.

Oil Institute '42 Meeting Will Be Held in Chicago

San Francisco, Cal., Nov. 7 (AP).—The 1942 annual meeting of the American Petroleum institute will be held in Chicago, starting Nov. 9.

MAURICE LE BLANC, 77, CREATOR OF DETECTIVE ARSENE LUPIN, IS DEAD

VICHY, France, Nov. 7 (AP).—Maurice Le Blanc, 77 years old, detective story writer and creator of Arsene Lupin, died yesterday at his son's home in Perpignan.

Le Blanc caught cold in an unheated train when coming to visit his son, who was ill. Only two weeks ago his sister, the singer Georgette Le Blanc, long associated with the Belgian author, Maurice Maeterlinck, died at Le Cannet, France.

Le Blanc, who had a world-wide reputation as a pioneer of the detective novel in France, was known as the French Conan Doyle and in one novel pitted his own brain child, Lupin, against the English novelist's Sherlock Holmes. This work, entitled "Arsene Lupin against Sherlock Holmes," was published in 1908. Others included "Arsene Lupin, Gentleman Robber," "The Hours of Mystery," "The Crystal Stopper," "The Golden Triangle," "The Three Crimes of Arsene Lupin," "The Lady with the Green Eyes," and "The Teeth of the Tiger."

N. Y. College Professor Stabs Himself to Death

New York, Nov. 7 [Special].—Prof. George Munro Brett, 66, curator and auditor of the College of the City of New York was found dead today in the bathroom of his home in Flushing, Queens, with two stab wounds in his throat and six in the area of the heart. A blood stained pair of scissors was found beside the body. Police listed his death as suicide. His widow said her husband had been suffering from overwork.

TODAY
Your Ford-Mercury Dealer brings football to your living room
Hear BOB ELSON'S play by play broadcast of NORTHWESTERN vs. INDIANA over WGN
All the thrills—all the highlights of the game!
DEALER ADVERTISEMENT
COMPLIMENTS OF Your FORD-MERCURY Dealer
Get the facts and you'll get a 1942 FORD!
Ford

OBITUARIES

Robert C. Stubbins.

Ann Arbor, Mich., Nov. 7 [Special].—Robert Clinton Stubbins, 61 years old, a retired newspaper editor and columnist who lived near Brighton, north of here, died today in University hospital. He formerly was owner and editor of the Daily News of Thomas, Okla., and the Northwestern Weekly of Grand Rapids, Mich., and editor of the Harvey [Ill.] Weekly Tribune. His column, "Ol Si Kidder," formerly was syndicated in several Illinois papers. Survivors include his widow, Della Mae; a son, William H. Stubbins, a music instructor at the University of Michigan, and two brothers, Frank Stubbins of Chicago and Thomas Stubbins of Fond du Lac, Wis. Funeral services will be held here Sunday afternoon.

Matt J. Steffens.

Mathias J. Steffens, a retired Chicago policeman and father of Lieut. Roy Steffens of the Warren avenue station, died yesterday in his home at 765 Hill avenue, Glen Ellyn. He was 77 years old. He joined the Chicago police force in 1892 and was retired in 1913. Besides his son, his widow, Lillian, survives. Services will be held at 10 a. m. Monday in St. Petronella church, Glen Ellyn, with burial in St. Joseph's cemetery.

Mrs. Marie Skarda.

Services for Mrs. Marie Skarda, wife of State Representative Edward J. Skarda, will be held at 2 p. m. Monday in the chapel at 1345 West 19th street. Burial will be in the Bohemian National cemetery. Mrs. Skarda died Thursday in the Grant hopital. She was 49 years old. Besides her husband she leaves two sons, Lieut. Edward J. Skarda Jr. and Robert E. Skarda. The Skarda home is at 1314 West 19th street.

Benjamin Bloch.

Benjamin Bloch, a resident of Chicago for 31 years, died yesterday in his home at 1140 Pratt boulevard. He was 77 years old. Mr. Bloch, a cap maker, leaves four sons, five daughters, and 12 grandchildren. Services will be held at 2 p. m. Monday in the chapel at 1300 Devon avenue.

Sister Mary C. O'Shaughnessy.

Rock Island, Ill., Nov. 7 [Special].—Sister Mary Camillus O'Shaughnessy, 78 years old, of the Sisters of the Visitation, died today at Villa Dechantal, Rock Island Girls' school. She was connected with the business office of the school for 34 years.

James J. Tierney.

James J. Tierney, retired captain of fire insurance patrol No. 4 and former fire inspector for Armour & Co., died yesterday in the home of a daughter, Mrs. Frank T. Murphy, 4904 Monroe street. Capt. Tierney was 86 years old. His home was at 4242 Jackson boulevard. Capt. Tierney was fire marshal of the town of Lake before it became a part of Chicago. He was the last surviving member of the old Dreadnaught semi-pro baseball team. He was a member of the Old Timers' Baseball association. Two sons, Al and Raymond Tierney, also survive. The funeral will be held at 10 a. m. Monday from the chapel at 4817 Madison street to St. Mel's church.

Dr. Max Talmey.

New York, Nov. 7 (AP).—Dr. Max Talmey, 72 years old, an opthalmologist who pioneered in cataract surgery and claimed to have been instrumental in interesting Dr. Albert Einstein in mathematics, died last night. He was author of "The Relativity Theory Simplified," a book intended to clarify the theory of Dr. Einstein, in whose career he became interested while he was a student at the University of Munich and Einstein was a schoolboy of 10. Dr. Talmey also claimed to have introduced Esperanto, the international language, to this country.

Frederick W. Cushing.

Frederick W. Cushing, former owner and operator of the Moraine hotel in Highland Park, died yesterday in Glen Ellen, Cal., where he went to live several years ago after disposing of the hotel. His body will be brought to Chicago for burial. Mr. Cushing leaves a brother, L. H. Cushing, in Chicago; two sisters, Mrs. Harry Richie of Milwaukee and Mrs. C. H. Hayes of Chippewa Falls, Wis.; and two daughters, Mrs. Robert Trimble Jr. of Maplewood, N. J., and Mrs. Edward A. Small Jr. of Glen Ellen, Cal.

Mrs. Edith May Augustus.

Mrs. Edith May Augustus, wife of James M. Augustus, chief combustion engineer of the Pure Oil company, died yesterday in the Evanston hospital. The family lives at 927 Forest Glen drive, Winnetka. Surviving are the husband and two daughters, Dorothy Jean and Nancy Jane. Services will be held at 2 p. m. Monday in the Winnetka Congregational church.

ELKS TO INSTALL JUDGE BURKE AS RULER THURSDAY

Judge Joseph Burke of the Illinois Appellate court will be installed exalted ruler of Chicago Elks, lodge No. 4, next Thursday night in the lodge room at 57 West Monroe street. The installation will be conducted by Bruce A. Campbell, East St. Louis; Floyd E. Thompson, Chicago, and Henry C. Warner, Dixon, Ill., past grand exalted rulers.

Other officers elected Thursday night include Harry S. Ditchburne, esteemed leading knight; Benjamin S. Adamowski, esteemed loyal knight; Morris Neufeld, esteemed lecturing knight; Adolph Werner, secretary; Dr. Samuel Sher, treasurer, and the following trustees: Judge John J. Lupe, Frank C. Sullivan, Frank J. Jacobson, B. Herbert Milligan, and Julian T. Fitzgerald.

Chicago lodge celebrated its 65th anniversary last month and is the fourth oldest in the country. William R. MacMillan, former secretary of Casper, Wyo., lodge and of the Wyoming State Elks association, has been appointed executive secretary of No. 4.

P. J. FOLEY SR., 74, DIES; MAKER OF GREENHOUSES

Philip J. Foley Sr., 74 years old, president of the Foley Greenhouse Manufacturing company of Forest Park, died in his home yesterday following a heart attack in Lake City, Minn., 10 days ago. He lived at 1111 Bonnie Brae, River Forest.

Mr. Foley had lived all his life in Chicago and had been engaged in manufacturing since 1886. He leaves his widow, Annie; two sons, James and Philip Jr., and three daughters, Josephine, Mrs. Loretto Morrissy, and Mrs. Margaret Long. The funeral will be held at 10 a. m. Monday from the home to St. Luke's church, River Forest. Burial will be in Mount Carmel cemetery.

SURGEONS LEARN HOW TO BANISH STOMACH ULCERS

Boston, Mass., Nov. 7 (AP).—A surgical operation which prevents stomach ulcers from recurring was reported to the American College of Surgeons here today.

The operation is new, not so much in technique as in the fact that it removes from human stomachs the major part of the area which produces the acid of digestion. It is excess of this acid, and probably that alone, the college was shown in a series of animal experiments, which causes this major human digestive disease.

The reports were made by four physicians of the University of Minnesota school of medicine and the Mayo Foundation—Lyle J. Hay, Charles F. Code, Richard L. Varco, and Bernard Lannin.

The operation has been used in a number of human cases, invariably with good results. In nearly 100 per cent of these human cases the production of acid has been cut way down.

Altho the operation removes three-fourths of the stomach, the Minnesotans reported patients have been able to eat anything—that is, they did not find a diet necessary.

Jury Unable to Fix Cause in Death of Schoolgirl, 14

A coroner's jury returned an undetermined verdict yesterday at an inquest into the death of Helen Wyka, 14 years old, 5238 South Aberdeen street. On Oct. 2 the girl told her father she had been beaten by three larger girls on her way home from school. She died Oct. 30 in county hospital. Police were unable to learn anything about the supposed fight, altho the girl had been bruised.

UNDERTAKERS.

Lain & Son
Funeral Service Information
SOUTH SIDE CHAPEL
63D AND HARVARD AVENUE.
PHONE WENTWORTH 0025.
SATURDAY.
OLSON—Magnus. 2:30 p. m. in church.
NORTH SIDE CHAPEL
5501 N. ASHLAND AVENUE.
PHONE LONGBEACH 2646.
SATURDAY.
FOWLES—Lena M. 2 p. m. at chapel.
MONDAY.
KRAEMER—Selma. 11 a. m. at chapel.
REID—Dr. Thomas. 3 p. m. at chapel.

DEATH NOTICES

In Memoriam.
Memorial Service
A Memorial service for Harold F. McCormick, late chairman of the board of directors of the International Harvester Co., whose death occurred on Oct. 16 at Beverly Hills, Cal., will be held Saturday, Nov. 8, at 2 p. m. at the Fourth Presbyterian church, 126 E. Chestnut street, Chicago.

ANDERBERG—Betty Lou Anderberg. In fond and loving memory of our darling daughter and sister, who passed away eight years ago today.
Our love for you that is endless,
Will follow where e're you roam,
O'er the beautiful hills of God
To the beautiful hills of home.
LOVING MOTHER, DADDY, BROTHERS.

HANDELMAN — Dickie Handelman. Our thoughts are with you on your eighth birthday. DAD MOTHER, AND BROTHERS.

SALK—Jacob Salk. In loving memory of my dear husband who passed away one year ago today. DEVOTED WIFE, FLORENCE.

TOTH—Officer Michael J. Toth. In loving memory. Five years ago today.
WIFE, ELSIE; SONS, ROBERT, KENNETH.

WING—Dr. Herbert J. Wing. Nov. 8, 1936. In loving memory of a dear one gone five years today.
MOTHER, DAD, BROTHER, AND SISTER.

Fraternal Notices.
OAK PARK ELKS—Funeral of Capt. Geo. E. Lynch at chapel, 5321 Madison street, 10:30 a. m. Saturday. Members please attend.
J. A. ALDRIDGE, E. R.
J. F. M. O'NEILL, Secretary.

FIRE OFFICIALS INSPECT LONDON PUMPING TRAILER

(Pictures on back page.)

Fire department officials yesterday inspected a trailer pump unit similar to those used by the auxiliary fire fighters in London. The pump is one of several being manufactured for the British government by W. S. Darley & Co., 2810 Washington boulevard.

Fire Commissioner Michael J. Corrigan, Deputy Chief Anthony Mullaney, and James Gleason, head of the equipment division, made the inspection.

The trailer, ordinarily hitched on the rear of an automobile, carries 600 feet of 2½ inch hose. It has a capacity of 1,500 gallons per minute. The new city fire engines have a capacity of 1,500 gallons per minute. The trailer pump has an eight cylinder automobile engine.

DEATH NOTICES

ACKERMANN—Gustave H. Ackermann of 1918 Eddy street, beloved husband of Hermine, dearly beloved father of Elfrieda M. and Albert T., dear brother of Marie Brehmer of Nellenstadt and

ROOSEVELT ASKS QUICK VOTE FOR SEAWAY PLAN

Measure Approved by House Group.

BY WALTER TROHAN.
[Chicago Tribune Press Service.]

Washington, D. C., Nov. 7.—Declaring the Great Lakes-St. Lawrence power and navigation project vital to national defense, President Roosevelt today said he would like to see congress vote funds immediately for its development.

Mr. Roosevelt put in a plug for his pet project shortly before the house rivers and rivers and harbors committee approved the billion dollar 1942 omnibus rivers and harbors authorization bill. The house action, which included appoval of the 285 million dollar seaway project and the 120 million dollar Florida ship canal, did not give a single penny for any of the hundreds of rivers and harbors projects, but merely put a stamp of approval on them.

Requires Specific Funds.

In order to launch any of the projects congress would have to vote specific funds for construction. Congress has passed such log rolling authorization bills at almost every session in the nation's history.

Altho the bills vote no money they enable congressmen to return to their home districts and point to the authorizations obtained as almost as good an argument for their reelection as an actual appropriation.

Mr. Roosevelt said that the St. Lawrence project, which he has pushed since his days as governor of New York, is important to national defense. The navigation phase of the project is not so urgent, he acknowledged.

The President revived the project, which was considered dead since its defeat by the senate in 1934, on the ground that it is a defense measure in order to short circuit senate opposition. By putting the proposal before congress as a defense measure it needs only a majority of the senate for confirmation as against the two-thirds vote required for ratification of a treaty. The measure is not expected to meet with substantial opposition in the house.

Billions of Authorizations.

During his press conference Mr. Roosevelt emphasized that there was much difference between a congressional authorization and an appropriation, recalling that there are between two and three billion dollars worth of river and harbor authorizations on the books, some dating back as far as the administration of John Quincy Adams.

The house committee adopted the St. Lawrence waterway proposal advanced by the administration almost without change. The language was altered only to permit transfer of the power installations along the St. Lawrence to the New York state power authority on payment of 93 million dollars. The original langauge of the bill would merely have authorized use of these facilities.

The house body changed the wording of the ship canal proposal to provide for a 12 foot barge channel instead of a nine foot channel.

OIL INTERESTS ASKED TO AVOID PRICE INCREASE

Washington, D. C., Nov. 7 (AP).—Price Administrator Leon Henderson tonight requested crude oil producers, refiners, and marketers to refrain from further price increase. He sent telegrams to all principal producers and purchasers asking them to hold purchase prices to the level prevailing Oct. 1. The step, he announced, would "formalize" relations between the companies and the Office of Price Administration.

Letters were sent to the larger marketers of gasoline and other refined products asking them to make no price advances in petroleum or petroleum products without prior notice and approval by OPA.

These instructions include gasoline, kerosene, burner oil, heavy fuel oil, lubricating oil, and other products. The proposed increases which must be submitted for approval include contract or spot prices of petroleum and its products, including refinery, tank car, tank wagon, barge, retail service station, and other prices quoted by individual companies.

FREIGHT AT SOO LOCKS REACHES ALL TIME PEAK

Sault Ste. Marie, Mich., Nov. 7 [Special].—Freight traffic thru the Sault locks stood at an all time high today—96,762,140 tons—with a month and a half of the navigation season ahead and every indication pointing to a 1941 total of well over 100 million tons of freight. The previous high tonnage for any one season was 92,622,017 in 1929.

Last year up to Nov. 1, a total of 80,294,626 tons was carried thru the locks, and the volume for all of 1940 was 89,858,319 tons.

Traffic of 13,923,443 tons in October this year boosted the season's total to a new peak. Last year in October the total freight carried was 12,970,912.

Zinc Smelters Break All Output Records in October

New York, Nov. 7 (AP).—Smelters of slab zinc broke all previous monthly production records in October with 75,980 tons, the American Zinc Institute, Inc., reported today. This rate brought unfilled orders at the end of the month down to 62,559 tons, the smallest since July, 1940.

Bill to Change Census Rules Hit by Moser

[Chicago Tribune Press Service.]

Washington, D. C., Nov. 7.—Rep. Guy L. Moser [D., Pa.] announced today his opposition to the bill for a quinquennial census of industry and business which is pending before the house census committee of which he is chairman.

Rep. Guy L. Moser.

Hearings are being held on the bill which was passed by the senate on Aug. 11. The bill would revise present census procedure by providing for a business census every five years instead of every two years and remove the secrecy imposed on information returns filed by individual companies, allowing government "defense agencies" the privilege of studying individual returns.

"There are a number of provisions in the pending bill contrary to my conception of good government," said Moser in expressing his intention to vote against the bill in its present form.

Opposed by Business Groups.

He declared that not a single industrial concern in communication with him has been in favor of the bill and that, in addition, advertising and other business agencies using the statistics of the census to guide marketing concerns are all opposed to the bill because the statistics of a five year census would have less value than those collected more frequently.

Business concerns fear also that the returns giving individual identification might be used by snooping government agencies for attack by New Dealers such as Leon Henderson, Harry Hopkins, and others in charge of the so-called "defense agencies."

Heretofore the census bureau has jealously guarded against making individual returns available to other government departments or agencies, but the department of commerce is sponsoring the present bill for revision.

Disclosure Rule Indefinite.

The bill does not define what is meant by a defense agency, but as passed by the senate, broadly provides that:

"Notwithstanding any other provision of law, any individual census report or any information contained therein may be used in connection with the national defense program under such rules and regulations as may be prescribed, with the approval of the President, by the secretary of commerce."

While the bill provides a penalty of not more than $500 fine or up to 6 months imprisonment, or both, for disclosure of information in the census returns, it is still believed by opponents of the measure that this is not sufficient safeguard to assure business concerns that the information they provide will not reach competitors or be used against them by government bureaus.

Bill Pushed Thru Senate.

This may lead corporations to withhold certain vital information which would otherwise be provided readily and destroy the value of the census for statistical purposes, it is believed by some.

The bill was pushed thru the senate without opposition. A senate commerce subcommittee headed by Sen. James M. Mead [D., N. Y.], held only one hearing on the measure with only Census Director J. C. Capt testifying on the bill. Similarly, the bill passed the senate without objection or debate. But house consideration has been more deliberate under Moser's direction.

NORTH AMERICAN CAR'S MERGER PLAN ABANDONED

A recapitalization and merger plan proposed by the management of the North American Car corporation was abandoned yesterday after a special meeting of stockholders, previously adjourned twice for lack of sufficient proxies, failed to produce enough votes to make the plan effective.

The plan had involved the merger with the company of a wholly owned subsidiary, Palace Poultry Car company, and the cancelation of preferred dividend arrears by an exchange of shares.

FAIL TO ALTER PRICE BILL THAT IS FACING VETO

Big Upturns in Food Costs Opposed.

Washington, D. C., Nov. 7 (AP).—Eleventh hour efforts by administration lieutenants to have the pending price control bill altered before it reaches the house floor apparently failed late today despite authoritative word that the measure faces a Presidential veto in its present form.

Price Administrator Leon Henderson and his general counsel, David Ginsburg, called on Rep. John W. McCormack [D., Mass.], majority leader, and Chairman Henry B. Steagall [D., Ala.] of the house banking committee late in the day to discuss the legislation. They were told, it was believed, that little could be done until the house actually began consideration of the measure.

Three Main Objections.

The administration has three principal objections to the bill as it was approved by the committee—the provision forbidding the establishment of ceilings on farm product prices below the 1919-'29 average; the deletion of licensing powers which proponents said were essential to enforcement of the price ceilings, and the elimination of the authority for the government to buy or sell any commodity for the purpose of controling the price or encouraging production of armament materials.

Administration men contend that the prohibition against fixing farm prices below the 1919-'29 average would permit drastic increases in some food prices. Some spokesmen for the farm bloc have contended, however, that the cost of living could not rise more than 2 per cent under the bill as it now stands.

View on Wage Control.

Some legislators expressed belief the controversy over the farm provisions might be solved if an amendment could be written into the bill to provide some regulation of wages. Inclusion of wages has been opposed by the administration from the start on the ground that if drastic increases in the cost of living are prevented, labor will lack one of the major reasons for demanding higher wages.

Some of the leading farm organizations have indicated they would not object to removal of the provision to hold farm price ceilings at the 1919-'29 average if wage control were included.

The licensing provision would enable the price administrator to license firms dealing in commodities for which price ceilings are established. If the price regulations were violated the licenses could be revoked.

RAILROAD AMONG SEVERAL FINED IN ELKINS ACT CASE

Federal Judge Michael L. Igoe yesterday assessed fines totaling $21,000 for violation of the Elkins act, which prohibits the granting of unfair concessions or rebates to shippers. The defendants and their fines were: Wabash railroad, $10,000, and two of its employés, Sidney King and R. A. Walton, $2,000 each; Pacific Fruit and Express company, a dispatching firm, $5,000; Gerstein and company, former Chicago commission house, $1,000, and its owner, Louis A. Gerstein, $1,000.

The railroad and the express company both pleaded guilty, and Gerstein entered a plea of nolo contendere [no defense]. According to Assistant District Attorney Lawrence Miller, the defendants had granted certain commission men in the Chicago produce market long term credits, as a result of which the favored men were able to do business virtually on railroad credit.

Judge Igoe continued the cases of several other defendants to Nov. 28.

RFC Counsel to Assist Stock Exchange's Head

New York, Nov. 7 (AP).—Emil Schram, president of the New York Stock exchange, today appointed H. Clay Johnson, counsel for the Reconstruction Finance corporation, to be his special assistant. Schram formerly was chairman of the RFC.

PEOPLE AND EVENTS

A. E. Aveyard, formerly executive vice president and a director of Lord & Thomas, advertising firm, has joined Hays MacFarland & Co., Chicago, as a partner and vice president, it was announced yesterday by Hays MacFarland, president. The agency name will be changed to MacFarland, Aveyard & Co.

A. E. Aveyard.

Sen. Walter F. George [D., Ga.], and Charles F. Kettering, vice president of General Motors corporation, will be the principal speakers at the 48th annual banquet of the Illinois Manufacturers' association Dec. 9 in the Stevens hotel. C. S. Davis, president of Borg-Warner corporation, is chairman of the committee on arrangements.

J. H. R. Timanus, Philadelphia, was elected president of the National Association of Mutual Insurance companies at the annual convention in Los Angeles, Cal.

Gardiner Symonds, vice president of the Chicago corporation, investment company, has been elected a director to succeed the late C. R. Messinger.

The following Chicagoans were among those nominated for governors of the Association of Stock Exchange firms in New York yesterday: Arthur F. Lindley, Clement, Curtis & Co., and George E. Barnes, Wayne Hummer & Co. Joseph A. Rushton, Goodbody & Co., Chicago, was chosen as a nominee for the new nominating committee.

Rep. Charles S. Dewey, Republican from the 9th congressional district, Chicago, will address the regular forum of the Chicago Association of Credit Men Monday evening in the La Salle hotel.

The City Passenger Agents' Association of Chicago will observe an "Office Boys' Day" at its regular monthly luncheon meeting next Tuesday in the Congress hotel. Speakers, among them James Moriarty, assistant passenger traffic manager for the Santa Fe railroad, and William Redmond, division passenger agent for the Pennsylvania railroad, will relate their experiences. William Marsh, 19, office boy of the Milwaukee road, will speak for the boys.

U. S. Steel Profits by Quarters

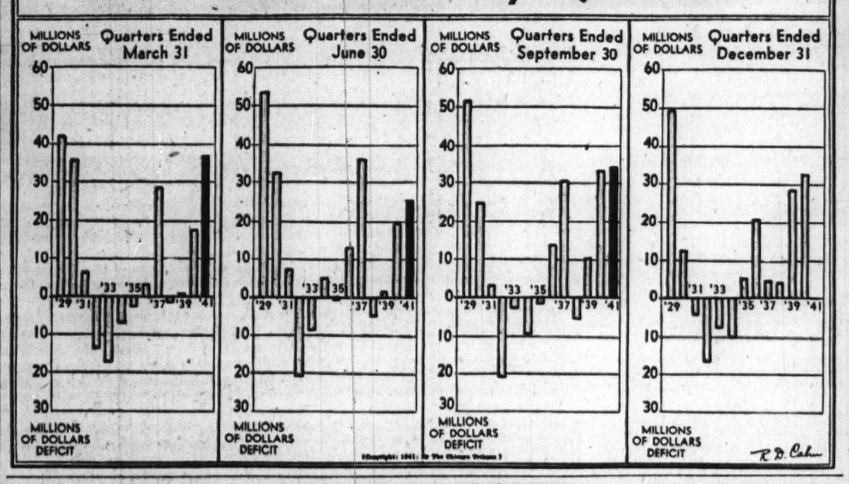

Bring 185 Tons of Coins Here for Yule Trade

BY LELAND FORRESTER.

Forty-two million coins weighing 185 tons—the biggest shipment ever received by the Federal Reserve Bank of Chicago—began arriving at the bank's doors early yesterday morning from the San Francisco mint. Seven and a half hours later 30 weary bank employés, picked for their strength, walked out of the vaults after storing away the 6,200 sacks of money that will be released into trade channels in the next five weeks to meet the need for change during the Christmas shopping rush.

The coins, totaling $3,200,000, came by "registered mail" on a special train of seven express cars, protected by 12 postoffice guards armed with riot guns and seven armed mail clerks.

Met by City Police.

The train rolled into the yards of the Burlington railroad at 6:38 a. m., and was met by a sergeant and four men from the traffic division of the police department.

A fleet of 43 five ton mail trucks, arranged in six convoys, began transporting the cargo to the bank about 8 a. m. Each convoy was accompanied by two motorcycle policemen on the way to the bank's Quincy street entrance, where three city policemen and two postoffice inspectors with a crew of five postal guards were stationed.

When the bags were delivered inside the entrance the bank took charge, stationing a line of 15 guards along the way to the vaults.

Every bag was registered separately and was signed for by a representative of the bank at the entrance. Then the 30 picked bank employés—one of them a statistician in the research department—took over the job of stowing the money away in the vaults.

Handle 20 Million Pennies.

Here is what they handled in the following 7½ hours:

Twenty million pennies.
Eight million nickels.
Eight million dimes.
Four million 800 thousand quarters.
One million 200 thousand half dollars.

The pennies were in bags weighing 69 pounds each and containing $100 worth. The silver coins were in bags weighing 55½ pounds each. Each bag of nickels was worth $250 and each bag of the silver coins was valued at $1,000.

Clifford S. Young, president of the bank, and O. J. Netterstrom, assistant vice president in charge of the cash department, were on hand to receive the shipment. Young said the $3,200,000 will fill the needs of trade in the five state 7th federal reserve district only for the next 5 weeks. At least another million dollars of change will be needed before Christmas, Young said. Last year only $1,800,000 of coins was required in seven weeks prior to Christmas.

New Taxes Raise Coin Needs.

Young said that more "change" is needed this year because of an increase in consumer buying, rising pay rolls in armament project centers, and requirements for excise taxes. Cash needs of army camps in the district also are a factor, Young said.

About 55 per cent of the coins will go to banks in Chicago and 45 per cent to other banks in the district outside of Chicago.

Al Beidenweg of the general motor vehicle service of the postoffice department in Washington, D. C., was sent to Chicago to supervise the handling of the coins.

HOME FURNISHING SHOW SETS PEAK IN ATTENDANCE

Buyer attendance at the home furnishings market in the Merchandise Mart, which closed yesterday, established an all time record and exceeded last year's total by 29 per cent, Percy Wilson, managing director of the mart, reported. The preceding all-time midseason record set last May was 7.8 per cent under the new record, Wilson said.

At the fall national furniture and home furnishings show in the American Furniture mart, which closes today, attendance so far has exceeded any other midseason showing on record, officials reported. The largest previous attendance was in 1929, when the total reached 3,277 buyers. For the first five days of the current show 4,262 dealers have registered.

Week's Assemblies of New Cars Show Little Change

Detroit, Mich., Nov. 7 (AP).—Passenger car and truck production this week was estimated today by Ward's Reports, Inc., at 93,585 units, maintaining a level expected to continue thru November. Assemblies last week numbered 92,879; a year ago this week they totaled 123,448.

YOU TOSS AWAY MUCH ARMAMENT IN RAZOR BLADES AND CORSETS!

New York, Nov. 7 (AP).—Because steel is the prime requisite of armaments, the American Iron and Steel institute points out that:

American men throw away 3,000 tons of high grade steel annually in used razor blades.

Those tiny staples at the base of match books? One company alone uses 50 tons of steel a year in their manufacture.

Paper clips account for 1,200 tons of steel yearly.

Ten 25-ton tanks could be made out of the steel which each year goes into the steel parts of men's suspenders.

Women's corsets correspond to 25 destroyers a year on the basis of 1,000 tons of steel to a destroyer.

CHARGE PULLMAN BLOCKED USE OF LIGHT RAIL CARS

Philadelphia, Pa., Nov. 7 (AP).—The United States government charged Pullman, Inc., and three subsidiaries today with restricting the development of lightweight cars in the last 11 years by requiring railroads to use only Pullman equipment.

The government's charges were outlined by Fowler Hamilton, assistant to the attorney general, before a three judge federal court in the government's anti-trust suit against the companies.

He charged that Pullman required railroads to sign an agreement prohibiting use of any other sleeping car equipment and threatened to withdraw the use of its lightweight passenger and sleeping cars when other manufacturing plants began to put new lightweight cars on the market in 1930.

Hamilton told the court the Sherman anti-trust act makes it unlawful for any organization to gain control over an entire market. Whether or not the railroads find the Pullman service satisfactory makes no difference under the law, he asserted.

REALTORS URGE U. S.: LEAVE OUR BUSINESS TO US

Detroit, Mich., Nov. 7 (AP).—The National Association of Real Estate Boards today asked the government to get out of the real estate business and give small business enterprises a break in priorities and arms contracts.

The plea was contained in a statement of policies adopted by delegates to the association's annual convention.

The association condemned, as a "grave menace" and a "negative influence on the further progress of society," any further expansion of government ownership, operation or management of real property in competition with private enterprise.

The association described the promotion and development of real property by a tax supported agency, naming specifically the Federal Housing authority, "for the purpose of creating housing for one class of citizens at the expense of another class of citizens," as a breach in the proper function of government which the association believed should be terminated.

OPA Extends Effective Date of Paperboard Price Rule

Washington, D. C., Nov. 7 [Special].—The Office of Price Administration today extended until Dec. 10 the date on which buyers and sellers of paperboard are required to file notices of compliance with the maximum price schedule governing paperboard sold east of the Rocky mountains. Effective date of the schedule, originally Oct. 1, was changed to Nov. 1. The delay was decided upon because the original schedule failed to provide ceilings for "specialty grades."

Brokers Sell Two Firms' Stock After Exchange Close

New York, Nov. 7 [Special].—A block of 15,000 shares of common stock of the Climax Molybdenum company was sold today after the close of the stock exchange by Carl M. Loeb, Rhoades & Co. at 38¾. Merrill Lynch, Pierce, Fenner & Beane offered a block of 23,419 shares of $5 cumulative preferred stock of Fisher Brothers company at 91. The company operates 250 food stores in the Cleveland area.

Renew British-U. S. Movie Funds Transfer Agreement

[Chicago Tribune Press Service.]

LONDON, Nov. 7.—The British treasury and board of trade today renewed for 12 months the agreement under which American movie companies remit to the United States up to 5 million pounds [about 20 million dollars] from revenues derived from the showing of films in the United Kingdom and Ireland.

IBA Asks SEC Registration of All Financing

Washington, D. C., Nov. 7 (AP).—The Investment Bankers association asked congress today to plug the loopholes which it said permitted private financing to escape registration requirements under the securities laws.

R. McLean Stewart.

R. McLean Stewart, IBA spokesman, told the house interstate commerce committee it would be in the public interest to amend the 1933 securities act to require such transactions, as well as public offerings, to be registered with the Securities and Exchange commission.

Says Percentage Is Rising.

He expressed the opinion that if such registration were required, a majority of the issues now going the private route would turn to the public because, among other things, they could get slightly better net prices.

Private industry can not operate on a sound basis unless it has private capital, Stewart testified.

He submitted tables to show that private financing from 1933 to 1940, inclusive, totaled $4,409,853,985, which was 23.11 per cent of the total dollar issue volume. The percentage rose to 43¼ per cent the first eight months of 1941, he added.

Says Public Would Gain.

Investment bankers frankly have a great interest in the trend to private sales, he said, but he expressed the opinion that the general public interest far transcended that.

The securities industry told the committee in a brief filed several months ago that the amendment to make all such issues above 3 million dollars subject to registration would in no way prevent insurance companies or other large institutions from purchasing issues directly from issuers.

Stewart said that from 1934 to 1940, inclusive, 20 insurance companies bought directly a total of $3,125,679,000 of new securities.

PRODUCTION OF STEEL DURING OCTOBER SETS NEW MONTHLY RECORD

New York, Nov. 7 (AP).—The American Iron and Steel institute reported today that all monthly steel production records were broken in October with an output of 7,242,683 tons of ingots and castings. The total compared with 6,819,706 in September and 6,644,542 in October, 1940.

October production brought the 10 months' total to 68,793,571 tons, 27 per cent more than the production in the like 1940 period and nearly 2 million tons more than the 66,981,661 ton total for the full 12 months of 1940, itself the industry's record year.

American furnaces operated at 99 per cent of capacity in October compared with 96.1 per cent in October, 1940, when capacities were smaller.

COUNTRY HEADING FOR ALL-OUT RATIONING OF SCARCE SUPPLIES

URGE U. S. TO STOP PILING UP STOCKS OF SCARCE ITEMS

A plea that government agencies refrain from accumulating stock piles of scarce materials beyond reasonable needs was made yesterday by the board of directors and the construction industries council of the Chicago Association of Commerce.

The suggestion was one of several contained in recommendations designed to prevent a stoppage of home building activity and unemployment in the building trades which the board and the council submitted to Mayor Kelly, the city council, the Supply Priorities and Allocations board and the Office of Production Management.

Some of Recommendations.

The association's recommendations included the following:

1. That the SPAB issue a formal interpretation of regulation SPA-9 stating that the order applies only to construction involving scarce material not obtainable without priority assistance, and that it does not apply to construction involving plentiful materials or scarce materials which can be obtained without priority assistance.

2. That government agencies schedule their requirements so that the construction industry can continue to function, and that "bootlegging" of scarce materials be stopped.

3. That the OPM priorities division set up a board to review project specifications and designs to make the most economical use of scarce materials.

4. That priority rules and city regulations be changed to make materials available to home building within the limits of Chicago and other cities where sewer and other facilities are available rather than in outside areas where such facilities are not available.

Readjust Building Code.

5. That Chicago readjust the municipal building code to conform with standards of the federal bureau of standards.

6. That the OPM and its priorities division establish an administrator of construction priority in Chicago and other large cities, with power to approve or disapprove projects before engineering expenses are incurred.

Meantime, at a meeting of the Industrial Management society at the Medinah club, W. Homer Hartz, Chicago area coördinator for the OPM's division of contract distribution, declared that small companies which cannot be adapted to arms work must, "by some method," be permitted to manufacture civilian goods. He urged that small companies be given subcontracts wherever possible.

STEEL INDUSTRY IS SUMMONED TO PARLEY ON ARMS

Washington, D. C., Nov. 7 (AP).—Representatives of all of the nation's 225 steel mills were summoned by the Office of Production Management today to an Armistice day conference here on the industry's rôle in the armament program.

The meeting, sponsored by the OPM's iron and steel branch, will be addressed by William S. Knudsen, OPM director general, and representatives of the maritime commission, war, and navy departments.

A. D. Whiteside, chief of the iron and steel branch, said Nov. 11 was chosen because it opens National Defense week and because steel is the first ranking defense material.

Continental Can Buys Land Near and in Franklin Park

Continental Can company yesterday took title thru Harold J. Hodgson, district manager for the midwestern states, to 80 acres of land partly in Franklin Park. S. J. Steele, executive vice president, said it was bought from several owners for future expansion. According to revenue stamps on the deeds the price was $80,500. It is bounded on the north by Grand avenue, by 25th avenue on the west, by Fullerton avenue on the south and by the Indiana Harbor Belt railroad on the east.

Survey of Industry's 1942 Material Needs Ordered.

BY JOHN FISHER.
[Chicago Tribune Press Service.]

Washington, D. C., Nov. 7.—Rearmament officials today announced plans for eventual direct allocation of most critical materials to industry, shelving the present priorities certificate plan. The changed system would be more successful in keeping essential industries operating, it was believed.

As an initial move, the Supply Priorities and Allocations board ordered a sweeping survey of anticipated demands for critical materials by all industries on a monthly basis in 1942. This would cover both military and civilian industries.

SPAB authorized Donald M. Nelson, executive director of the board as well as priorities director, to obtain the estimates from all industries covering everything from "washing machines to tanks."

More Certainty on Supplies.

This survey, SPAB said, will give greater certainty on supplies to American business and industry as well as provide a clear overall report of the nation's total requirements for raw materials. A similar survey had previously been asked of the military services, maritime commission, and lend-lease agencies.

The present system of preference rating certificates has been found to be inequitable in many instances. Some industries, particularly little concerns, have been shut out because the holders of preferred ratings could stack up supplies of raw materials faster than consumed in production.

Under the priorities system, a company with a high rating is often required to go from one division to another to get its over-all requirements for its product. Under the allocation system, a so-called "end product" division would handle all the raw materials going into the particular product, it was said.

Some forms of direct allocation are already in effect covering aluminum, copper, nickel, synthetic rubber, and cork.

Nelson Explains Situation.

Nelson discussed the situation today in a speech before a construction industry conference conducted by the Chamber of Commerce of the United States. He assured the industry that the government would eliminate confusion associated with priorities by substituting a system of allocations on armament materials. The OPM aim is, he asserted, to know definitely the needs for materials from all sources so it can be determined at what rate civilian industry can operate after military needs are ascertained. He warned, however, that he did not know how soon the change to allocation could be made, but said "we are at work on it."

"When the demand for materials becomes greater than the supply the whole method of priorities certificates will not work, because it won't necessarily get you the material," Nelson declared.

Simplification Is Sought.

"Certainly a manufacturer, a contractor, or anybody else can do business only on something he has, not on a piece of paper or promise, and some day in the far distant future he may get it. That is why our whole thinking, in order to simplify the system, is to go straight to allocations."

[In New York last night, Nelson told members of the Associated Grocery Manufacturers of America that there would be no plant expansion by food manufacturers during the emergency, except for defense needs. He said he believed food prices had gone about as high as they properly should, and that unreasonable food costs would form the basis for "a runaway inflation."]

To aid small business, Rep. Jerry Voorhis [D., Cal.] today introduced a bill to require prime contractors to subcontract their rearmament orders "in order to prevent the present concentration of national defense business in the hands of large contractors." The bill also would provide that 3 per cent of available scarce materials be reserved for the use of small enterprises employing fewer than 20 persons.

POSTPONE SLASH IN SOUTHEAST'S USE OF POWER

Washington, D. C., Nov. 7 (AP).—The Office of Production Management today postponed for one week the 30 per cent power consumption curtailment previously scheduled to go into effect Nov. 10 in southeastern states. The states affected by the rule are Georgia, Tennessee, Alabama, eastern Mississippi, northwest Florida, and southeastern South Carolina.

The 5 per cent reduction scheduled for North Carolina and the rest of South Carolina was postponed indefinitely. The delay was made possible, OPM announced, because of moderate to heavy rains relieving the power shortage, and increased power deliveries thru the pooling of electricity among utilities.

However, the blackout on illuminated advertising, show windows, and other ornamental lighting will continue in effect in the entire area.

Paul H. Davis & Co. Notes Its 25th Year in Business

Paul H. Davis & Co., Chicago investment and brokerage house, celebrated its 25th anniversary yesterday. Organized as a corporation to deal in investment securities on Nov. 7, 1916, its original associates were Paul H. Davis, Arthur W. Wakeley, and Isaac C. Elston Jr., all of whom are now partners, and the late Dr. George W. Hall. The corporation was changed to a partnership in 1920.

INVESTORS' GUIDE

Saturday, Nov. 8, 1941.

[Copyright: 1941: By The Chicago Tribune.]

GAYLORD CONTAINER.

What information do you have on Gaylord Container whose stock is on the New York Stock exchange? I am particularly interested in its earnings since its incorporation a few years ago.—F. N.

Answer: The Gaylord Container corporation, St. Louis, Mo., manufactures fibre shipping containers, packing materials, paper bags, wrapping paper, folding cartons, and other related products. Besides two plants in St. Louis and an important pulp and manufacturing unit in Bogalusa, La., the company has plants in Texas, Florida, Georgia, South Carolina, California, Wisconsin, and New Jersey. Gaylord Container was incorporated in 1937 as a consolidation of two companies.

The company has 539,221 shares of $5 par common stock and 105,095 shares of 5½ per cent cumulative convertible preferred stock, $50 par, outstanding. At the close of 1940 total assets were $14,531,778 and net working capital was $3,599,124.

Operations have been profitable since incorporation, and sales and profits showed a large increase from 1939 to 1940. Dividends have been paid regularly. Earnings and common stock dividends for years ended Dec. 31 follow:

	Net sales.	Net income.	Dividends.
1940	$16,242,423	$1,391,039	$1.00
1939	13,659,686	662,042	0.70
1938	11,914,593	869,070	1.00
*1937	13,480,341	1,666,145	0.75

*Sales and net income are based on the statements of the consolidated companies. Gaylord's initial dividend was paid in 1937.

Net income for the first six months this year was $606,039, compared with $643,669 in the corresponding 1940 period. Three 12½ cent quarterly dividends and three extras of the same amount have been paid on the common so far in 1941.

The company recently announced it had borrowed an additional $1,000,000 from banks, issuing 2½ per cent notes. Proceeds were to be used to expand the Bogalusa plant. This brought the company's bank loans to $4,000,000. In September Gaylord acquired the St. Louis Container company to meet expansion needs.

MASSACHUSETTS MUTUAL.

I wish to check the financial position of Massachusetts Mutual Life Insurance company. What are its assets, reserves, and insurance figures?—C. I. L.

Answer: Admitted assets at the end of 1940 were $724,294,000, and net reserves were $530,381,000. Insurance written last year totaled $130,125,000, and insurance in force was $1,989,685,000.

STOCKS DECLINE AGAIN AS NEWS IS UNINSPIRING

Mild Rally Cuts Losses of Many at Close.

New York, Nov. 7 (AP).—The stock market worked lower again today. Mild irregularity at the start turned into declines running to a point or more around midday. Improvement cropped up here and there in the final hour, but declines outnumbered gains at the close.

The Associated Press average of 60 stocks finished with a net recession of .2 of a point at 40.4. Low priced issues, apparently still under tax selling pressure, accounted for a sizable portion of the turnover. Transfers totaled 701,370 shares, compared with 673,940 Thursday.

Rails Steadier at Close.

Rails steadied at the last but failed to get out in front as carrier managements announced acceptance of the wage awards of the Presidential fact finding board. This picture was complicated, tho after the close when general chairmen of the operating brotherhoods voted flat rejection of the recommendations.

The war news seemed a bit more cheerful but far from convincing marketwise, brokers said, and the usual lightening of commitments for the week-end was a retarding influence. A little hope was inspired by the temporary side tracking of the treasury's multibillion dollar tax proposals, but it was realized the taxing question was far from settled.

Earnings reports and business optimism brought in some support for individual shares. Prospects of severer governmental controls of materials, however, served to dim bullish inclinations in many cases.

CHICAGO VOLUME UP.

Trading of 19,250 shares of Chicago corporation stock, which closed unchanged at ½, boosted transactions on the Chicago Stock exchange yesterday to 45,000 shares. Prices were lower at the close, with 22 issues advancing, 50 declining, and 35 closing unchanged.

Other volume leaders were Commonwealth Edison, 4,800 shares, off ¼ to 22; National Cylinder Gas, 900 shares, unchanged at 9¾; Studebaker, 750 shares, unchanged at 5, and Utah Radio, 650 shares, up ⅛ to 1¾.

In the last half hour, after the New York close, Chain Belt, Studebaker, Commonwealth Edison, and Borg-Warner advanced ¼ while Consolidated Oil and Butler Brothers preferred declined ⅛.

EXTRA DIVIDEND VOTED BY MAKER OF CELLOPHANE

Directors of the Sylvania Industrial corporation, New York, maker of cellophane wrapping material, yesterday declared an extra dividend of 35 cents and a regular quarterly payment of 25 cents. Dividends this year total $1.35, compared with $1.25 last year.

The Van Raalte Company, Inc., New York, authorized a year-end dividend of $1.50, against payments of 50 cents in each of the three preceding quarters. Dividends totaled $2.25 in 1940. American Chicle company declared an extra dividend of $1 and the quarterly payment of the same amount.

Henry Holt & Co., New York publisher, declared a 90 cent dividend on the participating class A shares, against a preceding payment of 60 cents on the issue in December last year.

Dividends declared yesterday follow:

Stock, rate, period—	Payable.	Stock of record.
Allis-Chalmers Mfg. 50c	Dec 22	Dec 1
Am Chicle, $1	Dec 15	Dec 1
Do, $1 extra	Dec 15	Dec 1
Brewing Corp of Am., 10c	Dec 10	Nov 17
Bucyrus-Erie 35c	Dec 15	Nov 29
Chicago Corp pf, 50c	Dec 1	Nov 15
City Ice & Fuel, 30c	Dec 15	Dec 1
Elyr&Walker Dry Gds, 25c	Nov 25	Nov 14
Henry Holt&Co cl A,90c	Dec 1	Nov 14
S H Kress&Co, 40c	Dec 15	Nov 29
Midland Oil pf, 25c	Dec 15	Dec 2
Molybdenum Cor Am, 12½c	Dec 18	Dec 2
Prentice-Hall, 70c q	Dec 1	Nov 19
Sparks-Withing pf, $1.50 q	Dec 1	Dec 8
Sylvania Ind Corp, 25c q	Nov 25	Nov 17
Do, 35c extra	Nov 25	Nov 17
Van Raalte, $1.50	Dec 1	Nov 19
Western Auto Sup, 50c q	Dec 1	Nov 20

q—Quarterly.

WHAT STOCKS DID

[Friday, Nov. 7, 1941.]

NEW YORK STOCKS.

TRIBUNE AVERAGES.

	25 indust.	25 rails.	50 stks.
High	148.56	20.85	84.70
Low	147.60	20.48	84.04
Close	148.23	20.68	84.45
Net change	—0.74	—0.04	—0.39

ASSOCIATED PRESS AVERAGES.

	30 indust.	15 rails.	15 util.	60 stks.
Net change	—0.3	—0.2	—0.1	—0.2
Friday	57.8	16.2	30.1	40.4
Prev. day	58.1	16.4	30.2	40.6
Month ago	59.7	16.8	31.5	41.8
Year ago	65.7	17.5	36.4	46.1
1941 high	63.9	19.0	35.5	45.0
1941 low	54.8	15.4	30.1	39.1
1940 high	74.2	20.5	40.6	52.2
1940 low	52.3	13.6	30.9	37.0

60 Stock Range Since 1937:

	1938-'39.	1932-'37.	1927-'29.
High	54.7	75.3	157.7
Low	33.7	16.9	61.8

DOW-JONES AVERAGES.

	30 indust.	20 rails.	15 util.	65 stks.
Opening	118.46	28.55	16.38	40.18
11 a. m.	118.41	28.55	16.41	40.19
12 noon	118.13	28.41	16.35	40.07
1 p. m.	117.93	28.27	16.27	39.96
2 p. m.	118.02	28.41	16.25	40.01
High	118.84	28.68	16.45	40.34
Low	117.64	28.21	16.14	39.84
Close	118.33	28.48	16.22	40.10
Net change	—0.51	—0.03	—0.18	—0.17

Transactions.

[In stocks used in Dow-Jones averages.]

Industrials	76,800
Railroads	47,400
Utilities	53,300
Total	177,500

LONDON AVERAGES.

[London Financial Times.]

	Close.	Net chg
Industrials	100.2	+0.5
Railroads	80.8	+0.2

BENTON HARBOR FRUIT PRICES.

BENTON HARBOR, Mich., Nov. 7 [Special].—Today's fruit market prices were: Apples, bu. 2½ in. Jonathan, $1.15 to $1.35; Delicious, $1.20 to $1.40; Grimes Golden, 90 cents to $1.10; Wagners, Baldwins, 85 cents to $1. Pears, bushels, Kieffers, 2, 2¼ inch, 55 to 80 cents.

LONDON METALS.

LONDON, Nov. 7 (AP).—TIN—Quiet; spot, £255 10s bid; £256 asked; future, £259 10s bid, £260 asked.

NEW YORK STOCK TRANSACTIONS

Friday, Nov. 7, 1941.

Shares sold today..... 701,370 — Total sales 1941 to date..... 122,227,006
Year ago..... 1,750,930 — Total sales 1940 to date..... 176,325,815

Stock, div. $—	Sales, 100s.	High.	Low.	Close.	Net chge.
A					
Abbott Lab 1.60	2	51¾	51¼	51¾	....
Adams Exp .30g.	8	7¾	7¾	7¾+	¼
Air Reduction 1a	8	36⅝	36½	36½—	¼
Alaska Juneau ..	18	2⅝	2⅝	2⅝—	⅛
Alleghany Corp..	16	¼	¼	¼—1/16	
Do pf xw	6	6½	6¼	6¼+	¼
Do pf $30 ww.	9	7	6⅝	6⅝	
AlleghLdSt 2.25g	1	21¾	21¾	21¾—	⅛
Al Chem&Dye 6..	9	151½	150¼	150¾—	¼
Allied Mills .75g	2	13¾	13½	13¾—	¼
Allied Strs	9	6⅞	6⅞	6⅞—	⅛
Allis-ChMfg 1.50g	20	27¼	27	27 —	¼
Alpha P Cem.75g	1	18⅝	18⅝	18⅝	
Amal Leather ..	1	⅝	⅝	⅝	
Amerada Corp ..	2	58⅛	58⅛	58⅛+	⅛
AmAgChDel .90g	5	19⅜	19¼	19¼	
Am Airlines 1e..	4	51⅛	51⅛	51⅛+	⅛
Am Bk Note.20g	2	8	8	8 +	⅛
Am Bosch	1	5¼	5¼	5¼	
Am Brk Sh 1.40g	9	32¼	32	32 —	⅛
Am Cable & Rad	1	2	2	2	
Am Can 4	8	76½	75⅝	71½—	⅝
Am Car&Fdy 1g	5	28¼	28	28 —	⅛
Do pf 7	2	68¼	67¾	67¾—	¼
Am Ch&Cab .20	2	20¼	20	20¼+	¼
Am Chicle 4a ..	1	108	108	108	
Am Coml Alco....	5	8⅜	8⅛	8⅛+	⅛
Am CrysSug1.25g	3	18¾	18	18⅛+	⅜
Do 6% pf 6 ..	80	95	95	95	
Am Enka Silk ..	1	1	1	1 —	⅛
Am & For Pow.	18	9/16	½	½	
Do $6 pf 1.50k	3	22¼	22	22¼+	⅛
Do $7 pf 1.75k	19	26¾	26½	26⅝+	⅜
Do 2d pf	9	2¼	2	2 —	⅛
Am Hide&Lea 1.85	1	35¼	34¾	34¾—	⅜
Am Hide&Leathr.	2	3⅛	3⅛	3⅛	
Am Home Pr2.40	3	44¾	44⅜	44⅜+	⅛
Am Ice	4	1⅛	1⅛	1⅛—	⅛
Do pf .50a	1	27½	27½	27⅝—	1⅛
AmInvest$1 .95g	1	8½	8½	8½	
Am Locomotive..	9	10⅜	10⅛	10⅜	
Am M&Fdy .75g	11	10¾	10	10¾	
Am M & Met ..	3	4⅜	4⅜	4⅜—	⅛
Am Metal 1	3	19⅜	19⅛	19⅜	
Am News Co1.80	20	26⅜	26	26⅛+	⅛
Am Pow & Lt..	30	13/16		⅝	
Do $6 pf 5.25k	8	30		29½	30 +	⅜
Do $5 pf4.375k	3	25¼		25¼	25¼	
Am Rad&St S.45g	65	5		4⅝	4⅝—	⅛
Am Roll Mill1.40	5	12⅝		12⅜	12⅜	
Do pf 4.50	6	58⅜		58	58 —	⅛
Am Seating 1g..	3	9¾		9¾	9¾	
Am Smelt&R 2g	14	37⅜		37	37⅜	
Am Snuff Co 3a.	1	34¾		34¾	34¾+	⅛
AmStdFdrs 1.50g	8	19¼		19¼	19⅜+	⅜
Am Stores .75g.	1	11		11	11	
Am SugarRef.50g	3	18⅜		18⅛	18⅜—	⅛
Am Tel & Tel 9.	15	150¼		150	150⅜+	¼
*Am Tobac4.50g.	11	55⅝		55	55⅜+	⅜
*Do B 4.50g..	21	57⅞		56⅝	57⅛+	⅛
Do pf 6	1	150		150	150	
Am Type Fdrs...	1	4⅜		4⅜	4⅜	
Am Viscose 1s...	13	25½		25½	25½	
Am Wat Wks....	20	3		2⅞	2⅞—	⅛
Do 1st pf 6....	1	81		81	81 —	1½
Am Wool pf 7k..	2	74¾		74¾	74¾+	⅜
Am Zinc L & S..	2	4⅞		4⅞	4⅞	
Anaconda 1.50g..	30	26⅝		26	26 —	⅜
Anacon WC 1.50g	10	30⅜		30⅜	30⅜	
Arch-Dan-M 1.85g	3	32		31	31 +	1
Armour Del pf 7.	1	110⅛		110⅛	110⅝—	⅛
Arm Ill	5	4⅛		4	4 —	⅛
Do pr pf 1.50k	4	69		68	68 —	1
ArmstgCork 1.50g	6	28¾		27¾	28	
Arnold Con .625g	1	8⅝		8½	8½+	⅛
Asso Dry Goods..	6	8		8	8	
Atch T & S F 2g	24	28⅜		27⅞	28	
Do pf 5....	1	64½		63½	64½+	⅜
Atl Coast Line...	15	26⅜		26	26½—	⅜
Atl G & W Indies	5	45½		45	45	
Do pf 2.50g....	4	56		55⅝	56 +	1
Atl Refining 1a..	14	27¼		27⅛	27⅜+	⅛
Atlas Corp .50g..	7	7⅜		7⅜	7⅜	
Aust Nichols	2	2⅜		2⅜	2⅜+	⅛
Do pr A	2.80	25		23	25 +	2
Aviation Corp ..	31	3⅛		3⅛	3⅛+	⅛
B						
Bald Loco ct....	4	14¼		14⅛	14¼+	⅛
Balt & Ohio.....	10	4		3⅞	3⅞—	⅛
Do pf	2	6⅜		6⅜	6⅜+	⅛
Bangor & Ar.....	3	6⅜		6	6	
Barber Asph .50a	4	12⅜		11⅞	11⅞—	⅜
Barker pf 2.75..	40	31⅜		31⅛	31⅜+	⅛
Barnsdall Oil .60g	16	9¼		9⅛	9⅜—	⅛
Bath Ir Wks 1.25g	2	18		18	18	
Belding-Hem .80..	3	7¾		7½	7½—	⅛
Bendix Aviat 4g..	5	37⅛		37⅛	37⅜	
Bendt In Ln 1.25g	4	14¼		14⅛	14⅛—	⅛
Best & Co 1.60a..	2	27½		27¼	27¼—	⅜
*Beth Steel 6g...	27	60⅜		59¼	60¼—	⅜
Bigelow-Sanf 4....	7	30		29⅝	30 +	⅜
Black & Decker 2	4	21¼		21	21¼+	⅛
Blaw Knox .45x..	3	7⅛		6⅞	6⅞—	⅛
Boeing Airplane..	16	20⅜		20	20⅜+	⅛
Bohn Al&Br 2g..	4	29⅜		29	29⅜+	⅛
Bon Ami B 2.50a	40	40¾		40½	40¾	
Borden Co .90g...	8	20⅛		20	20⅛	
Borg-Warner 2a..	24	19⅛		19	19⅛+	⅛
Boston & Maine..	1	2⅛	•	2⅛	2⅛—	⅛
Bow Roll Bear 3	2	20½		20½	20½—	⅛
Brew Corp Am .40	1	4		4	4	
Bridgeport Br .75g	2	8⅝		8½	8⅝	
Briggs Mfg 1.50g	4	18⅛		18⅛	18⅛—	⅛
Bristol-Myers 2.40	1	40⅜		40⅜	40⅜	
Bklyn-Man Tr	1	6½		6½	6½	
Bklyn Un Gas....	2	10		10	10	
Brun-Balke 2.50g	1	18¼		18¼	18¼+	⅛
Bucyrus-Erie .85g	4	9½		9	9 —	⅛
Budd Mfg	12	4		3⅞	3⅞	
Do pf	60	68¼		68	68 +	⅜
Budd Wheel .45g..	7	6⅜		6¼	6⅜—	⅛
Bullard Co 1.50g..	4	22¾		21¾	22 +	⅛
Bulova Watch 2a..	2	20⅜		20⅜	20⅜—	⅛
BurlingMill 1.30g.	3	18⅜		18½	18⅜+	⅛
Burr Add M .70g..	8	8		7⅞	7⅞—	⅛
Bush Terminal..	16	3¾		3¾	3¾+	⅛
Bush T Bldg pf ct.	2	23½		22¾	23 +	1
Butler Bros .45g..	4	5⅝		5⅝	5⅝—	⅛
Do pf 1.50.....	1	22		22	22 —	½
Butte CopZinc....	2	3		3	3	
Byers A M Co....	14	8		8	8	
Byron Jackson 1g.	2	9¾		9¼	9⅜—	⅛
C						
Calif Pack 1.80..	13	21¼		21⅛	21⅛	
Callahan Z-Lead.	14	⅝		⅝	⅝	
Calumet&H .75g..	4	6⅜		6¼	6⅜+	⅛
Campbell W 1.10g.	1	10⅛		10⅛	10⅛+	⅛
Can Dry G A .60a.	11	16		16	16 +	⅛
Canad Pacific...	37	4⅜		4⅜	4⅜—	⅛
Canton Mills 1.50g.	1	34		34	34	
Capital Ad A....	2	2⅜		2⅜	2⅜	
Caro C&O 5.....	70	88¼		88	88	
Case J I Co 3e...	2	77⅞		77¼	77¾	
Caterpil Trac 1.75	17	39⅝		39	39⅛—	⅜
Celanese 1.50g..	4	22⅝		22⅜	22⅜—	⅛
Do pr pf 7.....	40	120⅝		120½	120⅝	
Celotex Corp 1a..	5	7⅝		7½	7⅝+	⅛
Do pf 5.....	20	67		67	67	
Cen Aguire 1.50a.	2	17		17	17 —	⅛
Cent Foundry....	13	2		2	2 —	⅛
Cent Viol Sug 1g.	2	13⅜		13⅛	13⅜—	⅛
Cerro de Pas 4...	3	30		30	30	
Certain-teed Prod.	1	3		3	3	
Do 6% pf.....	3.30	32½		31½	32 +	½
Chain Belt 1.25g..	2	16⅝		16½	16⅝+	⅛
Champ P&F pf 6.	50	105		105	105 —	½
Checker Cab.....	2	9¼		9¼	9¼—	1⅛
Chesa&Ohio 3.....	24	35¾		34¾	35 —	⅛
Ches Corp.....	5	3⅜		3⅜	3⅜	
Chi&E Il A.....	11	5⅝		5⅝	5⅝+	⅛
Chi Grt W pf....	22	10⅜		10½	10⅜—	⅛
Chi Mail Ord 2..	4	5⅝		5⅝	5⅝+	⅛
Chi Pneu T 1.50g.	1	15		15	15 —	⅛
Chi Yell Cab 1..	1	9⅝		9⅝	9⅝+	⅛
Chrysler Corp 6g	35	86½		85⅝	86⅜—	⅛
City Ice&Ful.20..	2	9¼		9¼	9¼+	⅛
Do pf 6.50.....	15	95½		95½	95½	
City Stores.....	2	3		3	3 —	⅛
Clark Equip 2.25g.	2	34		34	34	
Clev Grp B 1.20g.	4	25½		25⅜	25¾+	⅛
Do pf 5.....	10	103		103	103 —	⅛
*Climax M 1.20a.	84	39⅜		38⅝	38⅝—	¾
Cluett Peabdy 2g.	2	36⅝		36⅝	36⅝—	⅛
Coca-Cola 5a.....	1	94¾		94¾	94¾	
Colgate-P-P .50a.	8	15¼		14⅞	14⅞—	⅛
Col&South 1 pf..	20	1⅜		1⅜	1⅜	
Col Fuel&Iron 1a.	3	17⅜		17⅛	17⅜—	⅛
Colum Broad A 2g.	7	15⅝		15½	15⅝—	⅛
Colum Gas 1.20g..	3	15⅝		15½	15⅝—	⅛
Colum G&El.10g..	80	1⅛		1⅛	1⅛	
Do pf A 6.....	2	56½		56	56 —	2
Colum Pict.....	1	7		7	7	
Do pf 2.75.....	1	26⅝		26⅝	26⅝—9/16	
Colum Syst 1.50g.	1	75¾		75¾	75¾—	1½
Coml Credit 3....	22	23⅜		23	23 —	⅛
Do pf 4.25.....	1	104⅜		104⅜	104⅜	
Coml Inv Tr 4....	19	27⅞		27¾	27⅞—	⅛
ComlSolvents .25g	22	9⅛		9	9 —	⅛
Comw & South...	111	5/16		⅜	⅜—1/16	
Do pf 3.....	8	54½		53½	54 —	1
Comw Edis 1.80..	52	22⅜		21⅝	21⅞—	⅛
Congol-Nairn 1..	13	15½		15	15⅛—	⅛
Consol Aircr 2g..	30	21¼		20½	21	
Consol Coppermn	40	94¾		94	94 —	⅛
ConsCopperm .50g	5	6⅛		6	6 —	⅛
Cons Edis 1.80g..	125	15½		14⅜	14⅜—	⅜
Do pf 5.....	2	97¾		97¾	97¾+	⅜
Cfilmind pf .75k	1	9⅞		9⅞	9⅞	
Cons Laundries..	10	2⅜		2¼	2¼—	⅛
Consol Oil .50...	82	6¼		6⅛	6¼	
Cons Pw pf 4.50	7	102⅝		102⅝	102⅝—	⅜
Colum Carbon 5a..	7	144⅛		139⅜	139⅜—	⅜
Cont Bak.....	6	4⅛		4	4 —	⅛
Do pf 8.....	13	109¾		109½	109¾+	⅛
Cont Can 1.50g..	28	32¾		31½	31⅞—	⅜
Cont Diam Fib 1	3	9		9	9 —	⅛
Cont Ins 1.80a..	5	44⅛		44⅛	44⅛—	⅛
Cont Motors....	14	3⅜		3½	3⅜	
Cont Oil Del .75g	11	27		26⅝	26⅝—	⅛
Cont Oil Del pf 6	2	13		13	13 —	⅛
Corn Exch 2.40..	7.40	35⅝		35⅝	35 —	⅛
Corn Products 3..	14	49¾		49½	49⅝—	⅛
Do pf 7.....	50	175½		175½	175⅝	
Crane Co 1g.....	7	14¼		14	14	
Do cv pf 5.....	70	101		100	101 +	1¼
Cr of Wheat 1.60	10	15		14½	14⅝—	⅛
Crosley Corp .30g	4	7⅞		7⅞	7⅞+	⅛
Cr Cork & S 1g..	4	23⅜		23¾	23¾+	⅜
Crown Zellerb 1g	1	12⅜		12⅜	12⅜	
Do pf 5.....	50	90⅜		89⅝	89⅝—	⅛
Crucible Steel....	9	38¼		37¾	37⅞—	⅜
Cuba R R pf.....	20	7⅞		7⅞	7⅞	
Cuban-Am Sugar	10	7¾		7¾	7¾	
Do cv pf 5.50..	1	74		74	74 +	1½
Crosley Corp .30g	4	7⅞		7⅞	7⅞+	⅛
Cr Cork & S 1g..	4	23⅜		23¾	23¾+	⅜
Crown Zellerb 1g	1	12⅜		12⅜	12⅜	
Do pf 5.....	50	90⅜		89⅝	89⅝—	⅛
Crucible Steel....	9	38¼		37¾	37⅞—	⅜
Cuba R R pf.....	20	7⅞		7⅞	7⅞	
Cuban-Am Sugar	10	7¾		7¾	7¾	
Do cv pf 5.50..	1	74		74	74 +	1½
Curtis Publishing	29	9/16		⅝	⅝	
Do pf .75k.....	10	12¾		12¾	12¾	
Do pr pf 3.....	5	20½		19½	19½—	1⅝
Curtiss-Wright 1g	21	8⅝		8½	8⅝	
Do A 2g.....	1	25⅛		25¼	25¼—	⅜
Cutler-Ham 1.10g	3	16⅜		16⅛	16⅜—	⅛
D						
Davison Ch .60g.	10	10¾		10	10¾	
Dayton Rub 4.50	20	112		112	112 —	½
Deere & Co 2g...	18	23¾		23½	23¾	
Deisel-W-Gil 1.50	1	12⅜		12¼	12⅜+	1
Del & Hudson...	14	10⅜		10⅛	10⅜—	⅛
Del Lack & West	11	4¼		4¼	4¼	
Detroit Edis 1.40g	5	19¼		19¼	19¼—	⅛
Devoe&Ray A 1g	60	17		16⅝	17	
DiamMatch 1.50g	1	25¼		25¼	25¼—	⅛
DistCor-Seag 2.22h	1	17¼		17¼	17¼	
Do pf 5.....	1	73		73	73	
Dixie-Vortex .50g	1	10¾		10⅝	10¾+	⅛
E						
Eastern Air Lines	10	30¼		29⅜	29⅝+	⅛
Eastern Roll Mill	1	3¼		3¼	3¼—	⅛
Eastman Kodak 6	5	135		135	135 —	½
Eaton Mfg 3.....	6	31⅝		31¼	31½—	⅜
Ed&Mus Ind.....	2	18		18	18 —	⅛
Elec Boat .40g..	12	13½		13	13 —	
El Power&Lt....	11	1⅜		1⅜	1⅜—	⅛
Do $6 pf .90k..	6	36⅝		36½	36½—	⅛
Do $7 pf 1.05k	17	39⅞		39⅜	39⅝—	⅛
El Storage Bat 2	2	29¼		29	29⅛—	⅛
ElPaso NGas 2.40	3	27		26⅞	27 +	⅛
Endicott-John 3.	1	45¾		45¾	45¾	
Do pf 4.50.....	10	112¾		112¾	112½—	⅛
Eng Pub Service..	11	3		2⅞	3 +	⅛
Do $6 pf 6.....	40	85½		85½	85½+	1½
Erie R R cod....	1	1¼		1¼	1¼	
Do wi.....	4	6⅝		6⅝	6⅝—	⅛
Do cv pf.....	8	5¾		5¾	5¾	
Do pf A wi....	10	41¼		40¾	40⅝—	⅛
Eureka V Cleaner	34	1⅜		1⅛	1⅜+	⅛
Evans Products..	1	6½		6½	6½	
Ex-Cell-O 1.95...	1	23½		23⅜	23½+	⅛
F						
Fairbks-Morse 2g	5	39⅛		39⅛	39½+	⅛
Fajardo Sugar 2.	5	20⅜		20	20 —	⅛
Fed Lt&Trac 1a..	1	8½		8½	8½	
Do pf 6.....	40	94		94	94 —	1½
FederalDS 1.40a	1	21⅜		21¼	21⅜—	⅛
Ferro Enam 1....	1	12		12	12 —	⅛
FidPFirelns 1.60a	5	44		43⅝	43⅝—	⅛
Firestone T&R 1g	3	17⅛		17	17	
Do pf 6.....	1	103⅜		103⅜	103⅜+	⅛
First N Stra 2.50	1	36⅝		36¾	36⅝—	⅛
Flintkote 1.....	3	12⅜		12¼	12⅜—	⅛
FlorenceStv 1.50g	1	22⅜		22⅜	22⅜+	⅛
Food Mach 1.40a	1	30⅜		30⅜	30⅜	
Do pf 4.50.....	30	103¾		103¾	103¾	
		[103¾ represents 103 17.32.]				
Foster Wheeler..	3	13		12⅝	12⅝—	⅜
Francisco Sugar.	9	6⅞		6⅜	6⅞+	⅛
Freeport Sulph 2	2	36¼		36	36 —	¼
FruehaufTra 1.40	2	20		20	20 +	⅛
G						
Gair pf 1.20.....	1	11¼		11¼	11¼—	⅛
Gamewell 1.75g..	3.80	21		19½	21 +	1½
Gar Wood Ind..	2	3⅜		3⅜	3⅜	
Gen Am Inv .15e	7	5¼		5¼	5¼	
GenAmTran 1.50g	2	43⅜		43⅜	43⅜+	⅜
Gen Baking .45g.	5	5		5	5	
Gen Cable.....	2	13¼		13¼	13¼+	⅛
Do A.....	3	11		10⅞	11 +	1
Do pf 7k.....	1	92¼		92¼	92¼—	⅛
Gen Cigar 1.....	1	20½		20½	20½	
Gen Elec 1.40g..	115	27⅞		27⅝	27⅝—	⅜
Gen Foods 3.....	8	39½		39	39 —	⅛
Gen G&El A.....	152	1⅜		1⅛	1⅜+	⅛
Gen Motors 3.75g	87	38⅜		38⅛	38⅜+	⅛
Do pf 5.....	2	127		126½	127 —	½
Gen Out Advt....	2	3⅜		3⅜	3⅜+	⅛
Do A 8k.....	5	42¾		42½	42½+	1½
Gen Paint Cork..	60	8		8	8	
Do pf 6.....

WICKARD URGES CUT IN LIMIT ON GRAIN FUTURES

Asks 'Protective' Measure Against War News.

Secretary of Agriculture Claude R. Wickard late yesterday requested the nation's commodity futures markets to reduce by almost half the limits on daily price fluctuations of grain and cotton futures. He proposed the reduction "as a protective measure against price disturbances from wartime developments."

The announcement came on the heels of a 7½ cent advance in soy bean prices on the Chicago Board of Trade yesterday to the highest levels in a month, beans for delivery in December selling up to $1.76 a bushel. At the top prices showed an extreme advance of 17⅝ cents since Tuesday.

Asks 5 Cent Wheat Limit.

Wickard asked an immediate reduction of daily fluctuation limits to 5 cents a bushel for all grains except soy beans and flaxseed. On the latter two products he requested a limit of 6 cents, and on cotton 1 cent. The existing limits are 10 cents for wheat, rye, barley, and flaxseed; 8 cents for corn and soy beans, 6 cents for oats, and 2 cents for cotton.

Philip R. O'Brien, president of the Broad of Trade, said he could not make any statement last night, as he had not yet received Wickard's message.

Officials of the Commodity Exchange administration said that there had been no unusual price fluctuation in recent days, but that precautionary steps were being taken against any future war developments.

Rains Boost Bean Prices.

Continued wet weather delaying harvesting and reports of crop damage in important producing sections of the soy bean belt stimulated the fresh outburst of buying. The market closed 3⅛ to 5½ cents higher, profit taking shaving earlier gains.

Rye and wheat prices were caught in the upswing, rye climbing 2⅜ cents a bushel while the bread grain finished ⅞ to a cent higher. Oats recorded gains of ½ to ⅝ cent.

In the wheat pit traders regarded the granting of a billion dollars in credit to Russia hopefully, news of the loan reviving hopes that an export outlet may be developed for the disposal of surpluses. The gain dealers said this also stimulated trading in rye futures. However, buying credited to the Russian loan generally was offset by the unfavorable stand taken by the administration on the price control bill in its present form.

WALGREEN SALES SET RECORDS FOR TWO 1941 PERIODS

Sales of the Walgreen company for October and the first 10 months of this year established new all time records for these periods, the company announced last night.

The large Chicago drug chain's sales last month totaled $7,188,293, up 13.9 per cent from the $6,313,719 in October, 1940. For the 10 months the company's sales were $68,760,959, up 12.8 per cent from the $60,972,768 in the corresponding period last year.

October sales of Lane Bryant, Inc., women's apparel chain, totaled $1,657,089, up 19.9 per cent from last year.

Chain store sales reported yesterday included:

	1941.	1940.
October.		
Crown Drug ....$	710,794 $	719,604
Kennedy's	881,051	733,331
S. H. Kress	8,426,822	7,514,231
Lane Bryant	1,657,089	1,381,893
J. J. Newberry....	5,465,268	4,780,821
J. C. Penney....	38,718,294	29,581,487
Reed Drug..........	213,000	194,134
Walgreen	7,188,293	6,313,719
9 Months Ended Oct. 31.		
Kennedy's	6,084,565	4,900,011
10 Months Ended Oct. 31.		
S. H. Kress	75,555,520	64,908,594
Lane Bryant	14,094,866	11,482,117
J. J. Newberry....	47,081,794	40,979,295
J. C. Penney	277,641,525	225,055,733
Walgreen	68,760,959	60,972,768

UNLISTED STOCKS

[Nominal quotations furnished by the National Association of Securities Dealers.]

	Bid.	Asked.
Amer Furn Mart pf..........	54	57
Birtman Electric..........	12½	13½
Booth Fisheries pf..........	68	....
Buda company..........	11½	12½
Central Cold Storage..........	13⅝	14⅝
Central Republic Co..........	4¼	5
Chicago Daily News..........	11	12
Do pf..........	84	86
Chicago Mill and Lumber..........	15	16
Chicago Railway Equip..........	16¼	17¼
Chicago Title and Trust..........	125	128
Clearing Machine..........	11	12½
Creamery Package Mfg..........	19¼	20⅝
Eversharp pf..........	8⅝	9⅛
Marshall Field 1st pf..........	108	111
Foote Br Gear and Mach..........	9⅝	10⅝
Giddings & Lewis..........	12¼	13¼
Gisholt Machine..........	12¼	13½
Globe Steel Tubes..........	12¼	13¼
Goodman Mfg..........	36	38
Hammond Instrument..........	2½	3⅛
Harris Hall..........	13	14½
Hart Carter pf..........	26	28
Hart Schaffner & Marx..........	19	21
Haskelite Mfg Corp..........	8⅞	9⅝
Hearst Consol Publ..........	6⅝	7⅝
International Cellucotton..........	27⅝	29½
Johnson Service..........	21	22½
Kansas-Neb Natural Gas..........	5	5⅜
Kellogg company..........	18⅝	19⅝
Locomotive Firebox..........	5	6
Marathon Paper Mills..........	33	35
Merck & Co..........	31⅝	32½
Do pf..........	118½	....
Mickelberry's Food Prod pf..........	30½	32½
National Battery vtc..........	35	37
National Tea pf..........	6	7
North Amer Car pf..........	99	102
Northern Illinois Coal..........	22⅝	23⅝
Northwestern Yeast..........	14	16
Pettibone Mulliken..........	7	8
Pyle National Co..........	8	8⅝
Roper George D..........	11⅝	12⅝
Staley A E Mfg Co..........	14¼	15¼
Do $5 pf..........	103½	106½
Steel Products..........	11¼	12¼
Tokheim Oil Tank and Pump..........	14	15
Union Stockyards Omaha..........	46	48
United Drill and Tool B..........	5¼	6¼
United Printers and Pub..........	1	1⅝
Woodward Governor..........	15⅝	16⅝

CHICAGO LIVE STOCK

Comparative Prices.

[All prices are in dollars per 100 pounds.]

Hogs—Bulk of sales yesterday..$10.25@10.45
One month ago.................. 10.40@11.15
One year ago.................. 6.05@ 6.40
Top yesterday, $10.50; average, $10.35.
Cattle—Bulk of sales yesterday.$10.65@11.85
One month ago.................. 10.75@11.75
One year ago.................. 9.25@12.60
Top yesterday, $12.00; average, $11.25.
Lambs—Bulk of sales yesterday.$ 9.90@11.50
One month ago.................. 10.50@11.50
One year ago.................. 9.50@ 9.75
Top yesterday, $11.50; average, $10.70.
Hog receipts, 15,000; shipments, 1,000.
Cattle receipts, 1,000; shipments, 500.
Sheep receipts, 4,500; shipments, 500.

Receipts include 100 cattle; 8,000 hogs, and 3,500 sheep direct to packers.

RETAIL BUSINESS RUNS ABOVE 1940, MAINLY DUE TO PRICE UPTURN

New York, Nov. 7 (AP).—Business barometers remained stationary this week with the spell of underlying dullness unbroken in trade channels, Dun & Bradstreet said today.

"Retailers still awaited the appearance of cold weather to give impetus to seasonal demand," the agency said. "Sales turnover held above last year's in dollar figures but gains were traced largely to a rise in prices."

Gains in retail trade over a year ago were estimated at 10 to 15 per cent for the country as a whole with the Pacific coast area leading other sections with an increase of 16 to 20 per cent. The middle west gain was 9 to 15 per cent.

LET CONTRACTS TO EXPAND SHIPS, TANK FACILITIES

Chrysler Will Double Size of Plant.

Contracts for expanison of tank producing and shipbuilding facilities costing more than 22 million dollars were let yesterday and advance surveys for a new army camp were ordered.

The war department awarded Chrysler corporation a contract for $18,875,000 to increase tank production. The award covers buildings, machine tools, and equipment which would double the capacity of the company's tank plant. The new allotment increases the total cost of the Detroit tank arsenal to about $38,875,000.

Shipbuilder Gets 3½ Million.

The Maritime commission announced it had made allocations totaling $3,528,050 for expansion of facilities at the Oregon Shipbuilding corporation plant at Portland, Ore. The new funds bring to $12,134,825 total allocations to the corporation, which has contracts to build 43 cargo ships, two of which are scheduled for delivery this month.

Victor Nelson, president of the Globe Shipbuilding company, Superior, Wis., announced the company has been awarded a $5,500,000 contract to build five ocean going tugs for the maritime commission.

Pick Site for Army Camp.

A site near Florence, Ariz., was selected by the war department for a possible future army camp and an architectural engineering contract was let to a Phoenix, Ariz., company for advance planning. The camp, if built, would house 7,000 soldiers and cost approximately $4,507,407, the war department said. The survey is being made under a 15 million dollar appropriation for the planning of possible future expansion of the army.

Illinois Oil Production Rises Again in October

Springfield, Ill., Nov. 7 (AP).—Oil production in Illinois during October was estimated by the state geological survey today at 13,085,000 barrels, an increase of 911,000 barrels over production in September.

PRODUCE MARKETS

BUTTER—Firm; receipts, 780,434 lbs. EGGS—Firm; receipts, 6,034 cases. POULTRY—Turkeys firm; receipts, 45 trucks. POTATOES—Steady; receipts, 81 cars; on team track, 259 cars. Only wholesale prices quoted:

***Wholesale Creamery Butter Prices.**

	Chicago—Whole milk.	Chicago—Centralized.	New York.	Boston.	Philadelphia.
93 score..37½		....	38	....	....
92 score..36½		....	36½	37	37
91 score..35¼		....	35	36	36¼
90 score..34		35	34	35¼	34¼
89 score..32¼		33	33¼	34	....
88 score..31⅛		32	....	....	....

*Quoted by Agricultural Marketing service.

Live Poultry.

Hens ....15@18c		Roosters .....13@14c	
Leghorn hens 13c		Geese ....13½@15½c	
Springs—		Ducks ....13@15c	
Colored ....15@17c		Turkeys—	
Rocks ...16½@21c		Toms ....17@19c	
Broilers ...19@21½c		Hens ....19½@21½c	

Dressed Poultry.

Turkeys—	Old hens..........22c
Yg. toms.20@25½c	Ducks ....12@18c
Old toms..........20c	Geese ....11@17c
Yg. hens ..22@28c	

Eggs.

Firsts 36c	Current receipts...32c
Ex. firsts 37½c	Government graded—
Dirties 27½c	Extra, cartons..52c
Checks 26½c	Extra, loose 51c

Potatoes.
[Per 100 lbs.]

Idaho, russets ....$2.25@2.65
Nebraska, Triumphs .... 2.25@2.50
Minn.-N. Dakota, Red River...... 1.40@1.90
Wisconsin .... 1.00@1.40

Country Dressed Veal.

50@60 lbs..11½@12c | 70-80 lbs..12½@13½c
90-100 lbs.14½@16½c | 110-120 lbs.....17½c

ADD COAL CHIEF TO OTHER TITLES HELD BY ICKES

No Shortage in General Supplies Indicated.

Washington, D. C., Nov. 7 (AP).—Harold L. Ickes, only a few days free of the controversial eastern oil "shortage," bounded back into the spotlight today as President Roosevelt put in his hands the responsibility of assuring adequate coal to keep armament plants humming and homes warm in the winter.

The President made him the "solid fuels coördinator," a post similar to the fuel administrator of the World war, when the nation was put under coal rationing.

While Mr. Roosevelt in his letter of appointment made no mention of a possible coal shortage he did stress that "it becomes increasingly urgent to assure that the supply of solid fuels will be adequate."

Coal Supply Above Normal.

Luther Harr, bituminous coal consumers' counsel, subsequently issued a statement that stocks presently were "above normal," and that "this would seem to indicate that no immediate shortage is likely altho there are certain deficiencies in special industrial uses."

The President told Ickes he would remain the defense petroleum coördinator. Thus he is the supply chieftain for the greater portion of the nation's sources of energy—coal and petroleum. Moreover, as interior secretary he manages one of the nation's largest electric energy operations, thru the huge power dams in the west.

Ickes' Aids Refuse Comment.

While "solid fuels" include coal, coke, and other substances bituminous coal alone is the source of about half of America's energy supply.

Remembering the bitter controversy that attended the asserted petroleum shortage in the east, Ickes' aides declined to discuss the nation's coal situation. The cabinet member, who three weeks ago declared an end to gasoline restrictions in the east, now is en route to the capital from the west coast.

Mr. Roosevelt wrote Ickes that he, in coöperation with solid fuels producers and consumers, was to "carry on such programs as will promote economy, and efficiency in the development, production, distribution, utilization, transportation, and handling of solid fuels, and as will facilitate the operation of the solid fuels industries so as to meet the requirements of the national defense programs."

CEA BARS FIRM FOR 5 YEARS ON GRAIN MARKETS

The Commodity Exchange administration announced yesterday that all grain exchanges must refuse to accept any business from Clarence J. Burns Co., Inc., Aberdeen, S. D., for a period of five years, effective Nov. 10. The CEA also banned the acceptance of orders from Clarence J. Burns, P. T. Burns, Dorothea Burns, and Roy L. Morgan for the same period.

J. M. Mehl, chief of CEA, said in Washington the firm was charged with making false and misleading statements to customers and "bucketing" of customers' orders.

None of those mentioned were members of the Chicago Board of Trade.

BOARD OF TRADE SALES.

[On Nov. 6, 1941, in thousands of bushels.]

	Dec.	May.	July.	Total.
Wheat	2,228	6,009	1,055	9,292
Corn	614	1,014	203	1,831
Oats	483	743	158	1,384
Rye	279	571	95	945
Soy beans....	1,664	2,103	167	3,934
Grand total				17,386

Open Grain Trades.

	Dec.	May.	July.	Total.
Wheat	19,100	28,836	5,741	53,677
Corn	12,941	24,258	4,904	42,103
Oats	6,542	10,080	480	17,102
Rye	10,104	9,994	621	20,719
Soy beans....	4,934	4,660	176	9,770
Grand total				143,371

MINNEAPOLIS FLOUR.

MINNEAPOLIS, Minn., Nov. 7 (AP).—Carload lots, per brl, in 98 lb cotton sacks: Family patents, unchanged, $7.35@7.55; standard patents, unchanged, $5.95@6.15. Shipments, 19,800 brls. Pure bran, $29.50@30.00 per ton. Standard middlings, $29.50@30.00.

OFFICIAL WEATHER FORECAST

The United States weather bureau forecast for today and tomorrow and yesterday's table of records follow:

INDIANA: Cloudy and continued rather cold; Sunday partly cloudy, slowly rising temperature.

OHIO: Considerably cloudy and rather cold with snow flurries in north Saturday; Sunday partly cloudy and continued cold.

LOWER MICHIGAN: Cloudy, snow flurries, continued cold; Sunday mostly cloudy, continued rather cold.

UPPER MICHIGAN: Cloudy, occasional light snow, continued cold; Sunday mostly cloudy, a few snow flurries, slowly rising temperature in west in afternoon.

WISCONSIN: Cloudy, snow flurries, continued cold; Sunday partly cloudy, slowly rising temperature.

IOWA: Mostly cloudy and continued rather cold, a few snow flurries in east in forenoon; Sunday fair with rising temperature.

Place of observation. State of weather. Nov. 7, 6:30 p. m. Central standard time	Direction of wind	Temp. 6:30 p. m.	Highest today	Lowest last 24 hours	Precipitation last 24 hours
East central states—					
Alpena, snow	W.	31	35	31	1.13
Carbondale, cloudy	N.W.	36	39	35	.01
Chicago, snow	W.	34	35	33	.41
Cincinnati, snow	W.	39	42	39	.07
Cleveland, rain	S.W.	35	40	35	.02
Detroit, rain	S.W.	36	38	34	.07
Escanaba, snow	N.W.	33	35	33	.06
Evansville, cloudy	N.W.	37	40	36	...
Fort Wayne, snow	N.W.	33	36	33	.09
Grand Rapids, snow	W.	33	36	32	.87
Green Bay, snow	N.W.	32	32	31	.06
Indianapolis, rain	W.	36	40	35	.05
La Crosse, snow	N.W.	35	36	32	...
Madison, snow	N.W.	32	35	32	.01
Marquette, snow	N.W.	32	35	31	...
Memphis, pt. cldy.	N.W.	39	48	38	...
Milwaukee, snow	N.W.	33	33	31	.28
Moline, snow	N.W.	34	37	34	...
Nashville, rain	N.W.	39	42	38	.03
Peoria, snow	N.W.	32	37	32	...
S. Ste. Marie, snow	N.W.	30	31	28	.27
Springfield, snow	N.W.	35	39	34	...
Traverse City, snow	N.W.	34	37	32	.49
West central states—					
Bismarck, cloudy	N.W.	31	34	26	.01
Charles City, cloudy	N.W.	33	33	29	...
Concordia, cloudy	N.W.	38	43	31	...
Des Moines, cloudy	N.W.	30	31	28	...
Devils Lake, cloudy	N.	28	28	10	...
Dodge City, cloudy	N.	42	50	36	...
Dubuque, cloudy	N.W.	34	38	33	...
Duluth, cloudy	N.W.	30	33	24	...
Fargo, cloudy	N.	27	32	25	...
Huron, cloudy	N.	29	32	24	...
Kansas City, pt. cldy	N.W.	30	33	30	.01
Little Rock, clear	N.W.	46	53	38	...
Mpls.-St. Paul, snow	N.	35	36	30	.01
North Platte, pt. cldy	N.W.	38	44	34	...
Oklahoma City, pt. cldy	N.W.	45	54	39	...
Omaha, cloudy	N.W.	30	31	28	...
Rapid City, clear	N.W.	34	43	32	...
St. Louis, snow	N.W.	35	37	35	...
Sioux City, cloudy	N.W.	29	31	25	.03
Springfield, cloudy	N.W.	30	33	30	...
Wichita, pt. cldy	N.W.	40	45	31	.02
Williston, clear	N.W.	36	43	32	...
Eastern states—					
Albany, cloudy	S.W.	50	59	49	...
Atlanta, pt. cldy	N.W.	49	55	44	...
Boston, clear	S.W.	56	66	49	.40
Buffalo, rain	S.W.	41	46	40	.14
New York, clear	S.W.	54	61	54	.25
Philadelphia, pt. cldy	S.W.	51	61	50	.30
Pittsburgh, cloudy	S.W.	38	44	36	.25
Raleigh, clear	S.W.	51	61	42	...
Syracuse, cloudy	S.W.	46	52	44	...
Washington, clear	S.W.	52	59	51	...
Gulf states—					
Abilene, clear	N.W.	50	..	46	...
Amarillo, clear	N.	45	52	37	...
Birmingham, pt. cldy	N.W.	50	56	42	...
Brownsville, cloudy	N.E.	69	77	55	...
El Paso, clear	S.E.	56	63	42	...
Fort Worth, clear	N.W.	52	46	63	.01
Galveston, cloudy	N.W.	59	68	49	...
Jacksonville, clear	N.W.	54	64	44	...
Miami, cloudy	N.W.	78	79	68	...
Mobile, clear	W.	57	65	41	...
New Orleans, clear	N.W.	62	67	50	...
San Antonio, cloudy	N.W.	59	65	45	...
Shreveport, clear	N.W.	53	62	45	...
Tallahassee, clear	Calm	52	..	41	...
Tampa, pt. cldy	N.E.	61	69	54	...
Vicksburg, clear	W.	51	69	35	...
Mountain states—					
Albuquerque, pt. cldy	N.W.	51	57	34	...
Boise, pt. cldy	N.W.	53	59	35	...
Butte, pt. cldy	N.W.	46	53	13	...
Cheyenne, clear	N.W.	36	40	24	...
Cody, pt. cldy	S.E.	42	51	23	...
Denver, clear	S.W.	40	46	30	...
Havre, pt. cldy	N.E.	46	56	19	...
Lander, clear	S.W.	42	47	22	...
Miles City, clear	W.	37	46	27	...
Phoenix, clear	E.	79	86	45	...
Salt Lake City, clear	N.W.	49	54	27	...
W. Yellowstone, clear	S.E.	36	44	8	...
Pacific states—					
Fresno, clear	S.E.	80	82	50	...
Los Angeles, pt. cldy	N.W.	84	89	58	...
Pendleton, pt. cldy	S.W.	52	56	30	...
Portland, pt. cldy	E.	62	66	45	...
San Diego, cloudy	S.	76	88	72	...
San Francisco, clear	S.W.	73	81	56	...
Seattle, pt. cldy	S.W.	55	58	44	...
Spokane, pt. cldy	N.E.	50	54	30	...
Yuma, pt. cldy	N.W.	83	91	60	...
Canadian—					
Battleford, pt. cldy	E.	32	42	18	...
Calgary, pt. cldy	S.W.	49	52	17	...
Edmonton, pt. cldy	S.E.	45	52	23	...
Medicine Hat, pt. cldy	S.	47	57	16	...
Montreal, cloudy	W.	44	48	39	.50
Toronto, rain	S.W.	37	46	34	.90
Winnipeg, pt. cldy	N.W.	27	29	21	...

NEW YORK BOND TRANSACTIONS

BOND AVERAGES

[Compiled by the Associated Press.]

	20 rails.	10 indust.	10 util.	10 fgn.
Net change....	—0.2	......	......	—0.3
Friday	63.0	105.0	102.1	48.0
Previous day..	63.2	105.0	102.1	48.3
Month ago.....	62.4	105.3	102.1	49.9
Year ago......	60.4	105.0	99.9	38.8
1941 high.....	66.5	105.4	102.2	51.4
1941 low......	60.2	104.2	99.0	38.0
1940 high.....	61.4	105.9	100.7	53.5
1940 low......	48.3	98.9	90.3	35.1

10 LOW YIELD BONDS.

Friday 115.1		Previous day....115.1	
Month ago.......114.5		Year ago.........113.5	
1941 high.......115.1		1941 low........112.2	
1940 high.......114.6		1940 low........108.4	

Friday, Nov. 7, 1941.
Sales today, par value.......$ 6,706,900 Total sales 1941 to date..$1,785,638,650
Year ago..................... 10,626,000 Total sales 1940 to date.. 1,344,598,250

UNITED STATES GOVERNMENT BONDS.
[Over the counter quotations.]

Issue: Treasury—	Bid.	Asked.	Yield.
3⅜s, 1947-'43	104.23	104.26	.35
3¼s, 1945-'43	105.9	105.12	.45
3¼s, 1946-'44	106.6	106.9	.64
4s, 1954-'44	109.22	109.26	.79
2¾s, 1947-'45	107.7	107.10	.82
2½s, 1945	106.26	106.29	.80
3¾s, 1956-'46	111.29	112	.93
3s, 1948-'46	109.12	109.15	.90
3⅛s, 1949-'46	109.29	109.31	.91
4¼s, 1952-'47	117.20	117.23	1.15
2s, 1947	105.26	105.28	1.00
2s, *1948-'50 March	103.15	103.17	1.41
2¾s, 1951-'48	109.9	109.11	1.22
2½s, 1948	108.18	108.20	1.18
2s, 1950-'48	105.30	106	1.12
3⅛s, 1952-'49	113.3	113.5	1.39
2½s, 1953-'49	108.10	108.12	1.40
2½s, 1952-'50	108.20	108.22	1.45
2¾s, 1954-'51	110.22	110.24	1.54
3s, 1955-'51	112.31	113.1	1.56
2¼s, 1953-'51	106.28	106.30	1.50
2¼s, *1954-'52	106.8	106.10	1.82
2s, 1955-'53	105.6	105.8	1.50
2¼s, 1956-'54	107.4	107.6	1.61
2⅞s, 1960-'55	112.6	112.8	1.84
2½s, *1958-'56	105.4	105.6	2.07
2¾s, 1959-'56	111.16	111.18	1.85
2¾s, 1963-'58	111.22	111.24	1.92
2¾s, 1965-'60	112.12	112.14	1.97
2½s, *1972-'67	103.8	103.10	2.32
Federal Farm Mtge.—			
3s, 1947-'42	100.21	100.24	....
2¾s, 1947-'42	100.27	100.30	....
3¼s, 1964-'44	105.22	105.25	.76
3s, 1949-'44	105.16	105.18	.77
Home Owners Loan—			
2¼s, 1944-'42	101.9	101.11	.15
3s, 1952-'44	105.13	105.15	.76
1½s, 1947-'45	102.13	102.15	.80

*Subject to federal taxes, but not to state income taxes.

UNITED STATES TREASURY NOTES.
[Quoted by C. F. Childs & Co.]
[Fractional parts of quotations are in 32ds of 1 point.]

Series and maturity—	Bid.	Asked.	Yield.
C 1⅛s, Dec. 15, '41	100.2		
A 1⅜s, Mar. 15, '42	101.11	101.14	*26-32
B 2s, Sept. 15, '42	101.29	102	*10-32
C 1⅛s, Dec. 15, '42	101.30	102.1	*3-32
D ¾s, †Mar. 15, '43	100.20	100.23	.22
A 1⅛s, June 15, '43	101.10	101.12	.26
C 1s, Sept. 15, '43	101.8	101.10	.29
B 1⅛s, Dec. 15, '43	101.18	101.20	.35
B 1s, Mar. 15, '44	101.12	101.14	.38
A ¾s, June 15, '44	100.24	100.26	.44
C 1s, Sept. 15, '44	101.16	101.19	.43
D ¾s, †Sept. 15, '44	100	100.2	.73
A ¾s, Mar. 15, '45	100.25	100.27	.50
B ¾s, †Dec. 15, '45	99.27	99.29	.77
A 1s, †Mar. 15, '46	100.8	100.10	.93

*Premium in excess of zero yield to maturity or first callable date. †Taxable.

DOMESTIC.

Sales, thous.	High.	Low.	Close.	Net chge.
8 ††AbitP&P 5s'53	67	66½	66½+	¼
3 AdamsExp 4s'47	103¼	103⅛	103½—	⅛
19 Allegh 5s'44 mod	90⅝	90¼	90½—	⅛
13 do 5s '49 mod	78	77⅝	77⅝—	⅝
2 do 5s '50 mod	65	65	65 +	¼
5 AlliedStr 4½s'51	104	104	104 —	¼
46 Am&FrP 5s 2030	68	67½	67⅝+	⅜
11 AmIGCh 5½s'49	103¼	103	103 —	¼
36 Am Int 5½s'49	101	100⅝	100⅝—	¼
1 AmT&T 3¼s'66	109⅞	109⅞	109⅞	....
8 do 3¼s '61	109⅞	109⅝	109⅝—	¼
63 do 3s '56	111⅛	111¼	111¼—	¼
1 AmWW&E 6s'75	108⅛	108⅛	108⅛+	½
3 AnacCop 4½s'50	106⅝	106	106 —	¼
13 Ann Arbor 4s'95	70	69¼	69¼—	¾
2 Arm Del 4s '57	105⅞	105⅝	105⅞—	⅛
5 do 4s '55	106⅝	106⅝	106⅝	....
26 AT&SF 4s '95	109¼	109¼	109⅜+	¼
4 do 4s 1905-'55	103⅝	103⅝	103⅝+	⅛
7 do 4s 1909-'55	103⅝	103⅝	103⅝+	⅛
13 do 4½s '48	102¼	102¼	102¼	....
3 Atl&CAL 4½s'44	100¼	100¼	100¼+	½
12 ACLine 1st4s'52	81¼	81	81¼+	½
3 do clt 4s '52	71⅛	71	71⅛	....
20 do 4½s '64	65⅛	64⅝	64⅝—	⅝
9 do 5s '45	95⅛	95	95	....
11 AtlG&WI 5s'59	103	102¼	103 +	1
4 Atl Refin 3s '53	105	104⅝	104⅝—	¼
1 B&O 1stmtg'48st	63⅝	63¼	63¼	....
16 do '95 st A	34	33½	33½—	¼
13 do '95 st C	38⅝	38⅛	38⅛—	⅛
12 do 2000 st D	33⅝	33¼	33¼—	⅛
43 do '96 st F	34½	33⅝	33⅝—	⅝
158 ‡do cv '60 st	34⅝	34	34 —	¼
36 do 4s '48	61	60⅝	60⅝—	⅜
19 BOPLEWV4s'51st	50	49⅝	49½+	¼
18 B&O SW '50 st	41¼	41	41¼+	⅛
10 B&O TC 4s '59	48	47½	48 +	¼
4 Bg&Ar cv4s'51st	47⅝	47⅝	47⅝	....
3 do 5s '43	92	92	92 +	¼
5 Bell TPa 5s'60C	134⅝	134⅝	134⅝+	⅛
5 BenIndLn 2¾s'50	99⅝	99⅝	99⅝	....
5 Beth Stl 3¼s'59	106	106	106 —	¼
2 do 3¼s '65	106¼	106	106¼+	⅛
13 do 3s '60	103⅝	103¼	103⅝+	½
5 Bost&Me 5s '67	76½	76½	76½+	½
48 ‡do 4½s '70	39⅝	38¼	38⅝+	¼
7 do 4s '60	71¼	71	71	....
5 †Bos&NYAL4s'55	20⅝	20⅝	20⅞+	⅞
2 BklyUnGas 6s'47	109⅞	109⅞	109⅞+	⅛
7 do 5s '50	94	94	94	....
18 do 5s '57 B	105⅝	105¼	105⅝+	⅛
2 Buf R&P '57 st	37⅞	37⅞	37⅞—	⅛
4 do '57 st reg	37	37	37	....
10 †B CR&N 5s'34ct	5⅝	5⅝	5⅝—	¼
5 do 5s '34 ct reg	5⅛	5⅛	5⅛	....
8 Bush Term 5s'55	56½	56	56½+	½
3 BushTBldg 5s'60	78	78	78	....
1 Cal-Ore Pw 4s'66	108	108	108	....
4 CanN 5s '69 July	106	105⅝	106 +	⅜
13 do 5s '69 Oct	109⅜	109⅜	109⅜—	⅛
5 do 4½s '51	105⅛	105⅛	105⅛	....
5 Can Pac 5s '54	88	88	88	....
3 do 4s perp	68⅛	68	68	....
1 Car&Gen 5s '50	104	104	104	....
1 Celanese 3s '55	101⅛	101⅛	101⅛	....
2 †C of Ga 5½s '59	3⅝	3⅝	3⅝—	⅛
7 †‡do cn 5s '45	13¼	12⅞	13¼—	⅛
1 CNYPw 3⅝s '62	107⅝	107⅝	107⅝+	⅛
77 CenPac 5s '60	51⅛	50⅝	51	....
9 do 1st 4s '49	70¼	70	70¼+	¼
22 †CRRNJ 5s '87	17	16⅝	16⅝—	⅝
1 †do 4s '87	15⅝	15⅝	15⅝—	⅝
1 Certain-td 5½s'48	87	87	87 +	1
3 ChamP&F 4*s'50	104*	104*	104*	—3/32
[*Indicates 21/32.]				
5 C&O 3½s '96 D	104⅝	104⅝	104⅝	....
15 †Ch&Alton 3s '49	16⅝	16⅜	16⅜	....
5 CB&Q rfg 5s'71 A	75½	74½	74½—	½
2 do 4½s '77	68⅝	68⅝	68⅝—	½
5 do gen 4s '58	79½	79⅝	79⅝—	⅛
6 do 4s Ill '49	95½	95⅛	95⅛+	⅛
7 †C&EIll inc '97	28⅞	28⅞	28⅞—	⅛
1 †CGW inc4½s2038	39	39	39 +	½
6 do 4s '88	66⅝	66⅝	66⅝+	⅛
1 †Chil&L 4s '47	30	30	30 —	2
32 †CMSP&P 5s '75	10⅝	10⅛	10⅝+	⅛
65 †do aj 5s 2000	2¾	2⅝	2⅝—	⅛
82 †CM&SP 4½s'89C	40⅝	40	40⅝+	⅛
5 †do 4½s '89 E	40⅝	40⅝	40⅝—	⅛
9 †do gen 4s '89	39⅝	39½	39⅝	....
1 †‡C&NW 6¼s '36	33⅛	33⅛	33⅛—	⅝
22 †do cv 4¾s '49	1⅝	1⅝	1⅝	....
3 †do 4½s 2037 C	17	16⅝	17 +	¼
21 †do 4s '87	24¼	24¼	24¼+	¼
1 †do 4s '87 st	24⅛	24⅛	24⅛	....
17 †do 3½s '87	23⅞	23⅜	23⅜	....
11 †‡CRI&P4½s'52A	13¼	13	13 —	¼
21 †do cv 4½s '60	1½	1⅜	1⅜—	⅛
15 †do 4s '88	21⅝	21	21⅝+	⅛
35 †‡do rfg 4s '34	12¼	12	12¼+	⅛
8 CTH&SE rfg5s'60	64	64	64	....
1 do inc 5s '60	53¼	53¼	53¼+	¼
9 C&WInd 4¼s '62	99⅝	99	99¼+	¼
9 Ch&W Ind 4s '52	97	96⅞	97	....
10 CinUTm 3½s '71	109⅝	109⅝	109⅝	....
9 CCC&StL 4½s'77	50¼	49⅝	49⅝—	⅛
8 do gen 4s '93	74½	74	74 +	⅛
38 do 4s '90 St L	72⅞	72⅝	72⅝—	⅛
5 Cl El Ill 3s'70	110⅝	110	110⅛+	⅛
2 ClUnTm 5½s'72	84	83⅝	84 —	⅛
10 do 5s '73	71	71	71 +	⅛
3 do 4½s '77C	64⅝	64⅝	64⅝	....
1 †Col F&I 5s '70	82⅛	82⅛	82⅛	....
24 †Col&So 4½s '80	19⅝	19	19 —	⅛
29 Col G 5s'52 May	102⅝	101⅝	101½—	1¼
17 do 5s '61	102⅞	101⅝	101⅝—	1⅛
4 C&SOE 3¼s '70	110⅝	110⅝	110⅝+	⅛
4 ‡ComM inc'69ww	55⅛	55⅛	55⅛+	⅛
4 ComEd cv3¼s'58	109⅞	109⅞	109⅞	....
1 Con Edis 3¼s'48	106⅛	106⅛	106⅛	....
2 do 3½s '58	108⅝	108⅝	108⅝	....
6 ConOil cv3¼s'51	104⅝	104⅝	104⅝+	⅛
5 †ConRys 4s '54	27⅛	27⅛	27⅛	....
10 Cons Pw 3¼s'70	111⅝	111⅛	111⅛+	⅛
2 do 3½s '65	108⅝	108⅝	108⅝	....
6 do 3¼s '69	111	110⅞	110⅞	....
5 do 3¼s '66	109⅝	109⅝	109⅝+	⅛
55 Cont Oil 2¾s'48	104⅛	104	104⅛+	⅛
1 Crane 2¼s '50	101⅛	101⅛	101⅛—	⅛
12 †CNR 5½s'42 rct	25	24⅝	24⅝—	⅛
4 †CRR 7½s'46 rct	24⅝	24⅛	24⅛	....
9 †do 6s '46	27⅛	27⅛	27⅛+	⅛
3 †do 5s '52	29⅛	29⅛	29⅛—	⅛
2 do 5s '52 rct	28	28	28	....
2 Curt Pub 3s '55	95⅝	95⅛	95⅝—	⅛
2 Dayt P&L 3s '70	108⅛	108⅛	108⅛+	⅛
28 Del&H rfg 4s '43	55⅛	55¼	55⅝—	⅛
2 †‡D&RG 4½s '36	14⅛	14⅛	14⅛—	1
15 †‡do 4s '36	15	14⅛	14⅛—	⅛
6 †do West 5s '55	1¼	1¼	1¼	....
29 †do 5s '55 asd	1⅛	⅞	1⅛+	⅛
13 †do 5s '78	14⅛	14⅛	14⅛—	⅛
1 Det Ed 4s '65	111⅛	111¼	111¼+	⅛
11 do 3s '70	107	107	107	....
10 Det&M 2d 4s '95	18	18	8 —	7
8 Det T T 4½s '61	95⅝	95½	95½	....
20 †‡DulSS&A 5s'37	19⅛	19⅛	19⅛+	⅛
9 Duq Lt 3½s '65	107⅛	107⅝	107⅝—	⅛
27 Elec A L 2¼s'50	102⅛	102	102⅛+	⅛
13 †‡Erie rfg 5s '67	31	31	31	....
23 †‡do rfg 5s '75	31	31	31	....
72 do 4½s 2015 wi	55	54⅝	55 +	⅛
5 †do 1st 4s '96	99	98⅛	99 —	⅛
2 †do gen lien 4s'96	63⅝	63⅝	63⅝+	⅛
44 †do cv 4s '53A	60	60	60 +	⅛
5 do 4s '95 wi	88⅝	88⅝	88⅝—	⅛
13 Firest T&R 3s '61	99⅛	99	99⅛	....
12 †Fla E Cst 5s '74	8⅛	8⅝	8⅝	....
13 Francis Sug 6s'56	69⅛	69	69	....
43 GnStlCast 5½s'49	97	96⅝	96⅝+	⅛
10 Goodrich 4¼s '56	106	106	106	....
10 Goth SilkHo 5s'46	86⅝	86⅛	86⅝+	⅛
1 GtNorRy 5½s '52	103⅛	103⅛	103⅛+	⅛
5 do 5s '73	97	97	97 +	⅝
4 do 4½s '77E	87	87	87	....
1 do 1st 4½s '61	108	108	108 +	1
1 do 4s '46G	100	100	100	....
17 do 3⅝s '67	78	77⅝	77⅞+	¼
4 ‡G Bay&W deb B	9¼	9¼	9¼+	¼
1 Gulf M&Oh 4s'75	68	68	68 —	⅝
15 ‡do inc 2015	47¼	47¼	47¼	....
5 †‡Housatc 5s '37	66	66	66 —	2
9 Hud Coal 5s '62A	39¼	38⅞	39¼+	¼
5 HudCoGas 5s '49	124	124	124 +	½
51 Hud&Man rf5s'57	42¼	41⅝	41⅝—	⅝
18 ‡do inc 5s '57	10	10	10	....
12 IllBellTel 2¾s '81	105	104⅝	105 +	¼
10 Ill Cen 4s '52	42⅝	42⅝	42⅝—	⅛
2 do 4s '53	39⅝	39⅝	39⅝+	⅛
2 do rfg 4s '55	40⅝	40⅝	40⅝	....
23 do 4⅝s '66	41⅛	41⅛	41⅛—	⅛
8 do 5s '55	50⅝	50¼	50¼—	⅛
2 do Cairo 4s '50	80	80	80 +	1
7 IC&CSL-NO5s'63A	44¼	43⅝	43⅝—	⅝
7 do 4½s '59	40	40	40	....
5 Inland Stl 3s '61	106⅛	106⅛	106⅛+	⅛
4 Interl Ir cv4s'47	102¼	101⅝	102¼+	1¼
20 †IntGtN 1st 6s'52	17⅛	17⅛	17⅛	....
7 †do 5s '56B	16¼	16	16 —	1¼
10 †do 5s '56C	16	16	16 —	¼
18 IntHydEl cv 6s'44	31¼	31	31⅛—	⅛
5 †‡IntMerM 6s'41	100¼	100¼	100¼	....
4 Int Paper 5s '55	104⅝	104⅝	104⅝	....
19 Int T&T 4½s'52	46⅝	46¼	46¼—	¼
27 do 5s '55	50⅛	49⅝	49⅝—	¼
2 JamesF&Cl 4s'59	49½	49½	49½+	⅝
5 †‡KCFtS&M 4s'36	43⅝	43⅝	43⅞—	⅛
3 K C South 5s'50	68⅝	68⅝	68⅝—	⅛
6 do 3s '50	63⅝	63	63 —	½
1 K C Term 4s '60	109⅛	109¼	109¼	....
2 Lac Gas 6s '42A	75⅝	75⅝	75⅝+	⅜
3 do 6s '42B	85	85	85 +	⅛
11 do 5½s '53	84⅝	84	84	....
19 do 5½s '60D	*84⅛	84⅛	84	....
1 do 5s '42	97½	97½	97½	....
7 Leh & NY 4s '45	67	66½	66½	....
7 LehC&N 4½s'54A	75⅝	75½	75⅝	....
4 do 4½s '54C	72⅝	72⅝	72⅝—	⅜
8 LehValCl 5s'44st	100	100	100 +	2
9 do 5s '64 st	61	61	61	....
2 do 5s '74 st	61	61	61 +	1
2 LehValNY 4½s'50	49	48½	48½—	⅛
7 LehVal 5s 2003 st	34⅞	34⅝	34⅞—	⅛
22 do 4½s 2003 st	31	29⅝	30 —	1½
9 do 4s 2003 st	29⅝	29	29 —	⅝
1 LehValTm 5s '51	52⅞	52⅞	52⅞+	⅛
2 LionOil cv4½s'52	102	102	102 +	1
10 Long Isl rfg 4s'49	97⅛	97	97	....
2 do rfg 4s '49 st	96⅝	96⅝	96⅝+	⅝
1 Lou & Ark 5s '69	83	83	83 +	⅛
1 Lou&N 5s2003B	101⅛	101⅛	101⅛	....
5 do 4½s 2003	95⅛	95⅛	95⅛—	⅝
1 do 1st 4s 2003	89⅝	89⅝	89⅝+	½
4 do 3⅝s 2003	86⅝	86⅝	86⅝	....
11 do 3½s '50A	104	104	104	....
3 MaineCen 4½s'60	51⅛	51⅛	51⅛+	⅝
10 Manati Sug 4s'57	43⅝	43⅛	43⅛+	⅛
1 McK&R 3½s '56	104⅛	104⅛	104⅛—	⅛
14 Met Ed 4½s '68	110⅛	109⅞	110⅛—	⅛
2 MichCGas 4s '63	107⅛	107⅛	107⅛+	⅛
2 †‡MidlRRNJ5s'40	50½	50½	50½—	1½
19 ††Mil&Ncn4½s'39	35⅛	35⅛	35⅛	....
20 ‡‡MSP&SSM gtd 5s 38	11⅛	10⅝	11⅛—	⅛
34 ‡‡do cn 4s '38	11⅛	10⅝	11⅛+	⅛
81 M-K-Tex 5s 62A	25½	25⅛	25½+	⅛
46 †do aj 5s '67	9⅝	8⅝	8⅝—	⅛
5 do 1st 4s '90	34⅝	34⅛	34⅝—	⅛
7 do 4s '62B	21	20⅝	20⅝—	⅛
148 †MoPac cv5½s'49	1⅝	1	1⅛+	⅛
14 †do 5s '65A	27⅛	27⅛	27⅛	....
56 †do 5s '77F	27⅝	27⅛	27⅝	....
4 †do 5s '78G	28	28	28 —	⅛
52 †do 5s '80H	29	28⅝	28⅝—	⅛
50 †do 5s '81I	27⅝	27⅛	27⅛—	⅛
23 †do gtd 4s '75	2⅝	2⅝	2⅝+	⅛
1 MonWPPS4½s'60	110⅛	110⅛	110⅛+	⅛
1 do 6s '65	112⅛	112⅛	112⅛+	⅛
2 MontP 3⅝s '66	107	106⅞	107 +	⅛
4 Mor&E 5s '55	41	40⅝	40⅝—	⅛
14 do 4½s '55	36⅛	35⅝	36 +	⅛
29 do 3½s 2000	39⅝	39⅛	39⅝+	⅛
2 NC&StL 4s '78	66	66	66 —	⅛
43 NatDairy3¼s'60	106⅝	106¼	106⅝+	⅛
3 NatDist 3½s '49	104	104	104	....
8 NatSteel 3s '65	106⅞	106⅞	106⅞	....
4 †NEngRR 4s '45	63	63	63	....
1 NEngT&T 5s'52	122⅛	122⅛	122⅛—	⅛
4 NJP&L 4½s '60	108⅛	108⅛	108⅛—	⅛
10 NOPubS 5s'55B	105⅛	105⅝	105⅝—	⅛
1 †NOT&M 5s '54B	43	43	43	....
9 †do 4½s '56	41	41	41	....
1 NY&H 3¼s 2000	104⅝	104⅝	104⅝+	⅛
1 NY&P 4s '93	45	45	45 +	⅛
26 NYC rfg 5s 2013	56	55⅛	55⅛—	⅛
67 do 4½s 2013 A	50¼	49⅝	49⅞—	⅛
27 do con 4s '98	55⅝	55	55 —	⅛
17 do 3⅝s '46	96⅛	95⅝	95⅝—	⅛
9 do cv 3½s '52	55⅛	54⅝	55⅛+	⅛
32 do 3s '80	110⅛	109⅝	109⅝—	½
6 NYC&HR 3½s'97	80½	80	80	....
4 NYCMC 3½s '98	54⅝	54½	54⅝+	⅝
9 NYC&StL5½s'74A	73⅛	73⅛	73⅛—	⅞
27 do 4½s '78	62⅞	62⅝	62⅞+	¼
11 do 4s '46	100	100	100	....
5 do 3½s '47	97⅝	97⅝	97⅝	....
12 NYCon 3½s '65	101⅞	101½	101½—	⅝
9 NYDock cv 5s '47	77½	77¼	77¼—	¼
4 do 4s '51	63¼	63	63¼+	¼
5 NYGE&P 4s'49	115¼	115⅛	115⅛—	⅛
14 NYL&W 4s '73A	53¼	53	53¼+	¼
2 ‡NYLEWD15s'43	101	101	101	....
54 †NYNH&Hcv6s'48	31	30⅝	30⅞—	⅛
8 †do 4½s '67	29⅝	29½	29½	....
6 †do 4s '55	28⅛	28½	28½—	⅝
20 †do 4s '56	28⅝	28¼	28¼—	¼
10 †do 4s '57	5¼	5¼	5¼+	¼
4 †do 3½s '54	27	26½	27	....
19 †NYO&W rfg4s'92	5¼	5⅛	5⅛—	¼
3 †do gen 4s '55	1½	1⅝	1⅝—	⅛
14 †‡NYSW rf5s'37	37⅝	37	37⅝—	½
1 NYTrR 6s '46	102‖	102‖	102‖	—1/16
7 do 6s '46 st	108¶	108¶	108¶	—1/16
[108¶ represents 108 27/32.]				
15 †‡NYWB 4½s'46	4⅛	4	4⅛—	⅛
1 NiagSh cv5½s'50	103½	103½	103½+	½
2 Norf&W 4s '96	129	129	129	....
77 Nor Pac 6s 2047	64⅝	64¼	64½+	¼
8 do 5s 2047C	53	52⅝	53 +	⅝
6 do 5s 2047D	53¼	53	53 +	½
25 do 4½s 2047	50	49½	50 +	¼
5 do 4s '97	73½	72⅝	72⅝—	⅝
22 do 3s 2047	42	42	42 —	⅛
5 NorSPow 3½s'67	109	109	109 +	⅝
1 do 3½s '64	111⅝	111⅝	111⅝+	1⅝
2 ‡Ogd&LC 4s '48	7⅞	7⅝	7⅞+	⅛
2 Ohio Ed 4s '65	108¼	108¼	108¼—	¼
1 OreSL gtd 5s'45	114	114	114 +	⅛
4 O-WRR&N 4s '61	107	107	107	....
5 Otis Stl 4½s '62A	82	82	82	....
2 PacCst 1st 5s'46	87½	87½	87½+	½
1 PacG&E 3½s '66	110⅝	110⅝	110⅝	....
15 do 3⅝s '61	112⅝	112½	112½—	⅝
3 do 4s '64	114	113⅝	113⅝+	⅛
6 †‡PacMo 1st4s'38	88	87⅞	88	....
1 PacT&T 3¼s'66B	110⅝	110⅝	110⅝+	⅝
3 do 3¼s '66C	111½	111½	111½+	⅝
15 PanhEPL 3s '60	105⅛	105⅛	105⅛	....
12 ParaP cv 3¼s'47	100½	100¼	100¼—	½
14 do 4s '56	100⅝	100⅝	100⅝	....
10 Pat&P G 5s '49	122¼	122¼	122¼—	1⅝
7 Pen Co 4s '63	105¼	105⅛	105⅛—	⅝
1 PenO&D 4½s '77	103	103	103	....
2 PenP&Lt 4½s'74	109⅛	109	109 —	¼
6 do 3½s '69	110½	110⅝	110⅝+	¼
13 PenRR Gen 5s'68	111⅝	111⅝	111⅝—	⅝
2 do cn 4½s '60	123½	123⅝	123½+	⅛
25 do gen 4½s '65	105⅝	105⅛	105⅛—	⅝
25 do 4½s deb '70	94¼	94	94¼+	¼
22 CenRRgen4¼s'81	101⅝	101¼	101⅝+	½
12 do do 3⅝s '70	94½	94	94½+	⅛
2 do 3¼s '52	88	88	88 +	⅝
1 ‡Peo&E inc 4s'90	5	5	5 +	⅝
9 Pere Marq 5s '56	73½	73⅛	73½+	⅝
11 do 4½s '80	63⅝	63⅝	63⅝	....
4 do 4s '56	62	62	62 —	⅛
2 PhelpsD 3½s '52	106⅝	106⅝	106⅝	....
2 PhiB&W4½s'81D	109½	109½	109½	....
10 PhilaCo 4¼s '61	107⅛	106⅞	107⅛+	¼
5 †PhRC&I cv6s'49	6¼	6¼	6¼	....
5 †do 5s '73	27	27	27	....
9 PhillipsP 1⅝s '51	104⅞	104⅝	104⅝—	⅛
5 PCC&StL 4½s'77	103⅝	103⅝	103⅝+	⅛
5 Pitt Stl 4½s '50	100½	100⅝	100⅝—	⅝
4 Pitt&WV 4½s'59B	63⅝	63⅝	63⅝—	⅝
12 PortlGE 4½s '60	86¼	86	86¼+	¼
1 †Prov Sec 4s '57	3⅝	3⅝	3⅝+	⅛
5 PubSE&G 3¼s'68	112	112	112 +	⅝
2 do 5s 2037	153	152	153 +	1½
4 Readg 4½s '97A	79	78⅝	78½—	2
2 do 4½s '97B	79	79	79 —	1¼
8 RdgJerCen 4s '51	71	70⅝	70⅝—	⅞
2 RepubStl 5½s'54	105	105	105	....
3 do 4½s '61	104⅛	104⅛	104⅛+	⅛
2 do 4½s '56	104⅝	104⅝	104⅝—	⅛
15 RichfieldOil 4s'52	104⅝	104⅛	104⅛—	⅛
11 †RioGW clt 4s'49	15⅞	15	15 —	1
9 †‡RIA&La4½s'34	12	12	12 —	⅝
6 †‡RutldIst4½s'41	6¼	6¼	6¼+	⅛
5 †‡StLIMS4sRG'33	73½	73⅛	73⅛	....
3 †do '33 ct	74	73½	73½	....
14 †StPeo&NW 5s'48	35¼	35⅛	35⅛+	⅛
20 StLPubSvc 5s '59	82	82	82	....
25 †‡StLSF 5s'50B ct	14	14	14 +	¼
30 †do 4½s '78	15⅛	15⅝	15⅛+	⅛
1 †do 4½s '78 ct st	15⅛	15⅛	15⅛—	⅛
6 †do 4s '50A	14	13⅞	14 +	⅛
6 †do 4s '50A ct	13⅝	13¼	13¼—	⅛
14 †‡St L SW 5s '52	37¼	36⅝	36⅝—	1⅝
15 †do rfg 5s '90	19	18⅝	18⅝+	⅛
2 ‡do 1st 4s '89	76⅝	76¼	76¼+	¼
16 SA&APass 4s'43	98⅝	98½	98½	....
35 †SeabAL cn 6s'45	7⅞	7⅝	7⅝—	⅛
10 †‡SeaAL 4s'50 st	13	13	13 —	¼
1 †‡do rfg 4s '59	6⅛	6⅛	6⅛	....
26 †SeaAFla6s'35Act	4⅛	3⅝	3⅞—	¼
11 Shell Un 2¾s '61	101	101	101 +	⅛
6 do 2½s '54	99⅝	99¼	99⅝+	⅛
4 SoconyVac 3s'64	107⅛	107	707 —	¼
1 SoBellT&T 3s'79	109	109	109 —	¼
9 Sou Pac 4½s '68	50¼	49⅝	50	....
11 do 4½s '81	49⅞	49⅝	49⅞	....
86 do 4½s '69	50	49⅝	49⅝—	⅛
17 do rfg 4s '55	62⅝	62½	62⅝—	⅛
51 do clt 4s '49	48⅞	48¼	48½	....
48 do 3⅝s '46	77⅛	76½	77⅛+	⅝
64 do 4½s '77 Ore	51	50⅝	50⅝	....
1 SoPacSFTer 4s'50	84	84	84 +	⅝
1 do 6½s '56	87	87	87 —	⅛
10 do gen 6s '56	82½	82½	82½	....
9 do cn 5s '94	93½	93	93 —	½
28 do gen 4s '56	61¼	61	61¼+	⅛
1 do 4s St L '51	79½	79½	79½	....
2 SWBellT 3½s'64	112	112	112 +	¼
1 do 3s '68	109	109	109	....
2 StandOilNJ 3s'61	106	106	106 —	¼
8 do 2¾s '53	105	104⅞	105 +	⅛
8 Studeb cv 6s '45	108⅝	108½	108½	....
1 Swift&Co 2⅝s'61	104	104	104 +	¼
1 TRRAStL 4s'53	112¼	112¼	112¼	....
2 Texark-FS 5½s'50	88	88	88	....
50 TexCorp 3s'65	107⅝	107⅝	107⅝+	⅛
1 do 3s '59	107¼	107¼	107¼—	½
9 Tex&Pac 5s'77B	65	65	65 —	¼
1 do 5s '79 C	64	64	64	....
17 do 5s '80 D	64	63½	63½—	½
146 †ThirdAv aj 5s'60	18⅛	17½	18⅛+	⅞
12 do 4s '60	54	54	54 +	⅝
1 TorontoH-B 4s'46	102¼	102¼	102¼+	¼
7 UnPac1st 4s'47	11	11	11 —	⅛
3 UnPac 3½s'80	107⅝	107⅝	107⅝+	⅝
3 do 3½s '71	99⅞	99⅞	99⅞+	⅝
6 do 3½s '70	99⅝	99¼	99⅝	....
8 UnitDrug 5s'53	93¼	92⅝	92⅝	....
1 USSteel 1.95s'48	102	102	102 +	⅛
1 do 2.50s '53	102⅝	102⅝	102⅝+	⅛
6 UnStckyds 4¼s'51	97½	97¼	97½+	¼
15 UtahLt&Tr 5s'44	101	101	101	....
3 UtahP&L 5s'44	102	101⅞	102	....
6 Va&SW cn 5s'58	70½	70⅝	70½—	½
3 VirgRy 3⅝s'66	109⅝	109⅝	109⅝	....
81 †Wabarfg 5½s'75	23⅝	23	23 —	⅛
30 †‡do 1st 5s '39	78¼	77⅝	78 +	¼
5 do 1st 5s '39 ct	77⅝	77⅝	77⅝	....
65 †‡2d 5s '39	33	32⅝	33 —	½
3 do 2d 5s '39 ct	32⅝	32⅝	32⅝	....
6 do†5s '80 D	22½	22⅛	22⅛—	⅛
72 †do 5s '76 B	22⅝	22¼	22¼—	½
30 †do 4½s '78 C	21⅞	21⅝	21⅝—	⅛
1 Walwrth 4s '55	83½	83½	83½	....
20 WarnerBros 6s'48	96½	96	96 —	½
13 †‡do 6s '41	87½	87	87 —	⅝
8 WestShore 4s2361	45½	45¼	45½+	¼
16 do 4s 2361 reg	43	42⅞	43	....
4 WstnMd 5½s'77A	100⅝	100⅝	100⅝—	⅝
2 do 4s '52	90⅛	90⅛	90⅛—	⅛
5 †WestnP1st 5s'46	25	25	25	....
3 †do 5s'46 asd	25	24½	24½—	1
16 WesternUn 5s'51	89	88⅝	89	....
26 do 5s '60	86⅝	86¼	86¼—	¼
6 West Un 4½s '50	86¼	85⅞	85⅞—	⅝
6 WheelStl 3½s '66	96½	96⅝	96½	....
1 Wilson&Co 4s' 55	106¼	106¼	106¼	....
5 †Wis Cen 4s '49	41	40⅞	40⅞	½
5 WiscEPw3½s '68	111	110⅝	111 +	1
3 Yng S&T3¼s '60	102	101⅝	102	....

FOREIGN.

Sales, thous.	High.	Low.	Close.	Net chge.
2 †Antioq 7s '45 B	11	11	11	....
10 †do 1st 7s '57	10⅞	10⅞	10⅞+	⅛
5 Argent 4s '72 Feb	75⅝	75⅝	75⅝—	½
5 do 4s '72 Ap	75⅝	75⅝	75⅝—	⅝
10 do 4½s '48	94¼	94¼	94¼—	¼
4 do 4½s '71	83	82½	82½—	½
1 Australia 5s '57	75	75	75 +	½
5 Belgium 6½s '49	87	87	87 +	⅞
1 †BerlinCity 6s '58	7	7	7 —	1¼
42 †‡Brazil 8s '41	26¼	26	26 +	½
39 †do 6½s '25-'57	20¼	19⅞	19⅞+	¼
27 †do 6½s '27-'57	20¼	19⅞	19⅞+	⅛
10 †BrazilCRE 7s'52	21¼	21¼	21¼—	¼
14 Buen A 3s '84	46½	45⅛	45⅛—	⅝
51 do 4⅝s '77	63⅝	61½	61½—	1⅝
15 do 4½s Aug '76	63	62⅝	63	....
1 do 4⅝s Apr '76	64½	64½	64½	....
11 do 4¾s '75	66½	65	65 —	2
5 †Bulgaria7½s '68	6⅝	6½	6⅝—	1¼
3 Canada 5s '52	101⅝	101½	101½—	¼
5 do 4s '60	106	105¼	105⅝+	½
34 do 3¼s '61	99	98⅝	98⅝	....
6 do 3s '67	95⅞	95⅝	95⅞+	⅝
1 do 2½s '45	99	99	99 +	⅛
3 do 2¼s '44	99⅛	99⅛	99⅛	....
10 †CMBk6⅝s'61 asd	14¼	14¼	14¼+	¼
5 †do 6½s '57	15½	15½	15½+	1
3 †do 6s '61 asd	14¼	14¼	14¼+	⅝
4 †do 6s '62 asd	14¼	14⅛	14⅛	....
1 †Chile 7s '42 asd	15	15	15	....
14 †do 6s '60 asd	15⅛	15	15	....
4 †Ch 6s'61 Jan asd	15⅛	15⅛	15⅛	....
2 †do 6s'61 Feb asd	15⅛	15	15	....
1 †do 6s'61 Sept asd	15⅛	15⅛	15⅛+	⅛
2 †do 6s '62 asd	15⅛	15⅛	15⅛+	⅛
3 †do 6s '63	16½	16½	16½+	⅞
1 †ChileanMu 7s'60	14½	14½	14½	....
4 †do 7s '60 asd	13⅝	13¼	13¼+	¼
2 †Cologne 6½s '50	7	7	7 —	⅝
5 †Colom 6s'61 Jan	43¼	43⅛	43¼+	⅛
4 †do 6s '61 Oct	43⅛	42⅞	43	....
10 do 3s '70	34½	34¼	34¼—	¼
3 Copenhag 5s '52	33½	33½	33½—	⅝
1 do 4½s '53	30⅝	30⅝	30⅝—	⅛
10 †Cuba 5½s '45	103	103	103 +	¾
3 do 5½s '53	104	104	104	....
51 do 4½s '77	74½	74½	74½+	¼
5 Denmark 6s '42	68⅝	68¼	68¼—	½
1 do 4½s '62	44½	44½	44½—	⅝
5 Dom 5½s '42	61	60	61 +	1½
1 †GCABk 6s'60Oct	7	7	7 —	⅛
4 †GeCAgLo 6½s'58	7	7	7	—10½
15 †GerGov 5½s'65	4⅞	4⅞	4⅞—	⅛
5 †do 7s '49	6¼	6¼	6¼	....
115 GCoElPJa 6½s'50	96	95	95 —	1
1 Hung 4½s'79 ext	11	11	11 —	1¼
3 †HungMu 7½s'45	5½	5½	5½	....
1 †ItalCrCo 7s'47 B	16	16	16 +	⅝
6 †Italy 7s 1951	20	20	20 —	1
14 Japan 6½s '54	55	51½	51⅝—	3¼
1 †MedMun 6½s'54	10⅛	10⅛	10⅛—	⅛
1 MendozaPr 4s'54	77½	77½	77½+	⅝
2 †‡Mex 6s asd '33	5⅝	5⅝	5⅝	....
9 †do 5s asd '45	5⅝	5⅝	5⅝—	⅛
8 †do 4s '04 asd '54	5⅝	5⅝	5⅝—	⅛
31 †do 10 4s asd '45	5⅞	5⅝	5⅝—	⅛
5 †MilanCit 6½s'52	14	14	14	....
21 †MinasGer6½s'58	12⅝	12⅛	12⅝+	¼
1 NSouWales 5s'57	76¼	76¼	76¼—	⅝
3 do 5s '58	83	83	83 —	½
1 Norway 6s '43	86	86	86	....
4 OrientDev 6s '53	38	37	37 —	1½
1 do 5½s '58	39⅛	39⅛	39⅛—	1½
13 Pana 3¼s'94A st	68¼	67⅞	68 —	½
3 †Peru 7s '59	9⅝	9⅝	9⅝+	¼
22 †do 1st 6s '60	9⅛	9	9	....
5 †do 2d 6s '61	9⅛	9⅛	9⅛+	⅛
1 †Prussia 6s '52	7	7	7	....
1 Queensld 6s '47	88	88	88	....
8 †Rio deJan8s '46	12¼	12⅛	12⅛+	½
25 †do 6½s '53	11⅝	10⅝	11⅝+	⅛
1 †RioG doSul8s'46	14	14	14 +	⅝
1 †do 7s '66	12	12	12 +	⅝
4 †do 6s '68	11⅝	11¼	11¼—	⅛
5 †Rome 6½s '52	16	16	16	....
10 Sante Fe 4s '64	70	70	70	....
18 †SaoPaulC6½s'57	16½	16¼	16⅛+	⅛
2 †SaoPauloS 8s'50	27	27	27 +	⅛
2 †‡do 8s '36	36½	36½	36½	....
6 †do 7s '56	26	26	26 +	1
8 †‡do 7s '40	64⅝	64	64 —	1¼
3 †do 6s '68	25⅛	25⅛	25⅛—	⅛
6 †Serbs CtsS 8s'62	5¼	5¼	5¼	....
3 do 7s '62	6	6	6 —	1
5 TaiwaElP 5½s'71	35⅛	35⅛	35⅛—	4⅞
1 Tokio City5½s'61	36⅛	36⅛	36⅛	....
2 Tokio ElL 6s'53	38	37	37	....
2 UjigawaEP 7s'45	70	70	70 +	1½
39 Uru aj3¾4 4⅛'79	60	60	60 +	1½
2 do 4⅛s '78	55	55	55	....
4 do 4⅛s 4½s '78	60	60	60	....
2 do 3½s '84	46¼	46¼	46¼+	⅛
2 do cv3⅜s4s4⅛s'79	55	55	55 +	1⅝
1 †Warsaw C 7s'58	5¼	5¼	5¼—	⅝
2 †WestpUEP 6s'53	7	7	7 —	1¼
1 Yokohama 6s '61	38⅝	38⅝	38⅝+	⅛

wd—With declaration. xin—Ex interest. ct—Certificates. †Selling flat on account of default of principal or interest or both. ‡Selling flat for reasons other than default. §Matured bonds. Negotiability impaired pending investigation.

NAVAL STORES.

SAVANNAH, Ga., Nov. 7 (AP).—TURPENTINE—70c per gal; offerings, 13 casks; sales, 650 gallons; receipts, 81; shipments, 118; stock, 7,961. ROSIN—Offerings, 308 lots of 280 lbs.; sales, 256; receipts, 299; shipments, 369; stock, 73,643. Quote: B, $2.48; D, E, F, $2.50; G, $2.48; H, $2.47; I, $2.46; K, $2.47; M, $2.59; N, $2.67; WG, $2.78; WW, X, $2.88.

BOARD OF TRADE GRAIN FUTURES

[Prices, Nov. 7, 1941, in dollars per bushel.]

	Open.	High.	Low.	Close.	Prev close.	Year ago.	Season's range. High.	Season's range. Low.
Wheat.								
December	1.16½-1.16⅜	1.17⅝	1.16⅛	1.17 -1.16⅞	1.16	.87⅝- .87⅜	1.25½	.96½
May	1.21⅞-1.22	1.22⅝	1.21⅛	1.22⅝-1.22½	1.21⅝-1.21½	.87 - .86⅝	1.29⅝	1.06⅞
July	1.23 -1.23⅛	1.23⅝	1.22⅝	1.23¼-1.23⅛	1.22⅝-1.22½	.82⅝- .83	1.23⅝	1.09½
Corn.								
December	.78⅛- .78⅝	.78⅛	.78		.78 - .77⅝	.62⅝- .62⅛	.86½	.66⅝
May		.84	.84¼	.83⅝ 84¼- .84½	.83⅞- .83⅝	.63¼- .63⅝	.91⅝	.72⅝
July		.86⅛			.85⅝	.63⅝	.91	.74⅛
Oats.								
December		.51⅛	.51⅛	.50⅝	.50⅛	.36⅝	.55¼	.36¼
May	.53 - .53⅛	.53⅛	.53	.53	.52⅝	.35⅝	.57⅛	.41⅛
July		.51⅝	.52⅛	.51½	.51⅛	.33	.55⅝	.44
Soy Beans.								
December	1.69 -1.69⅛	1.76	1.68⅝	1.74⅛-1.73⅛	1.68⅛	.93	1.97⅛	1.21⅛
May		1.72⅛	1.78	1.71⅝ 1.75⅛-1.75⅛	1.71⅝-1.71⅞	.93⅛	2.02	1.39
July		1.73	1.77⅛	1.71⅝ 1.75	1.71⅝	.93⅛	1.77⅛	1.60
Rye.								
December		.66⅛	.68	.66⅛ .67⅛	.65⅛	.45⅛	.80⅛	.56⅛
May		.72⅛	.74⅛	.72⅝ .74⅛	.71⅝- .71⅛	.49⅛	.86⅛	.63⅛
July		.75⅛	.76⅛	.75 .76	.73⅝	.50⅛	.85⅛	.65⅛

OHIO OIL PROFIT SHOWS GAIN FOR FIRST 9 MONTHS

Eastern Utility Reports Smaller Earnings.

Ohio Oil company, Findlay, O., engaged principally in production and distribution of crude oil, reported yesterday it earned $7,804,288, or $1.02 a common share, in the 9 months ended Sept. 30. In the corresponding 1940 period the company earned $7,153,891, or 85 cents a share.

American Gas and Electric company reported a consolidated net profit for the 12 months ended Sept. 30 of $14,864,278, or $2.93 a share, compared with $15,167,777, or $2.98 a share, in the preceding 12 months. Federal taxes for the New York electric utility holding company totaled $7,620,780, against $4,474,627 in the preceding 12 months' period.

Ward Baking Cuts Loss.

Ward Baking company, New York, which has three bakeries in Chicago, reported a net loss of $54,649 for the 42 weeks ended Oct. 18, against a loss of $188,805 in the corresponding 1940 period.

American Hawaiian Steamship company reported for the nine months ended Sept. 30 a net profit of $2,056,149, or $4.72 a share. In the corresponding 1940 period the company earned $2,735,968, or $6.28 a share, including $1,411,813 in proceeds from the sale of seven ships in excess of book value.

Day's Earnings Reports.

Corporation net incomes reported yesterday included the following:

	1941.	1940.
42 Weeks Ended Oct. 18.		
Ward Baking.........$	*54,649 $	*188,805
16 Weeks Ended Oct. 4.		
Gen Time Instrum..	408,546	395,926
Per share..........	1.01	.97
40 Weeks Ended Oct. 4.		
Gen Time Instrum.	1,027,004	978,251
Per share..........	2.55	2.40
Quarter Ended Sept. 30.		
Buffalo Niag & E Pw	1,502,513	1,840,638
Buffalo Niagara Elec	749,477	808,648
Central N Y Power.	802,396	390,417
Houst Oil Co of Tex	204,340	63,129
Per share..........	.06	....
National Candy	†292,541	*4,730
Pre share..........	1.34	....
New York P & L....	360,356	722,411
Niagara Falls Pow.	552,195	854,119
Niag Lock & Ont P	301,271	244,252
Reed Roller Bit....	508,493	317,867
9 Months Ended Sept. 30.		
Amer-Hawaiian S S.	2,056,149	2,735,968
Per share..........	4.72	6.28
Cont Diamond Fibre	592,934	313,556
Per share..........	1.32	.69
Houst Oil Co of Tex	885,571	637,738
Per share..........	.44	.21
Michigan Bumper ..	57,790	....
Per share	.09	....
National Candy	†529,771	88,630
Per share	2.22	3.88
Ohio Oil	7,804,288	7,153,891
Per share	1.02	.85
Reed Roller Bit....	‡1,296,400	1,080,906
Sylvania Industrial.	829,446	806,653
Per share	1.98	1.91
12 Months Ended Sept. 30.		
Amer Gas & Electric	14,864,278	15,167,777
Per share..........	2.93	2.98
Buffalo Niag & E Pw	7,950,603	7,619,829
Buffalo Niag Electric	4,162,247	3,705,577
Central N Y Power.	3,562,598	2,259,212
New York P & L....	3,191,878	3,194,494
Niagara Falls Power	2,912,623	2,767,545
Niag Lock & Ont P	1,172,437	1,373,995
Scranton-Spr Brk W	497,529	467,612
Per share..........	.85	.55
Year Ended Sept. 30.		
Brew Corp of Amer	624,448	553,466
Per share..........	.86	.76
Natl Chemical & Mfg	126,975	97,721
Per share	1.27	.97
12 Months Ended Aug. 31.		
Louisville Gas & El	1,344,712	1,466,675
Nor States P [Minn]	7,597,013	7,906,925
Northwest Pub Serv	371,714	....
Ogilvie Flour Mills	769,067	905,334
Per share..........	1.05	1.27

*Net loss. †Estimated. ‡Indicated.

GRAIN IN OTHER MARKETS

	Open.	High.	Low.	Close.	Prev. close.
December Wheat.					
K. C....	1.11⅞	1.12⅝	1.11⅝	1.12¼	1.11½
Mpls....	1.10⅝	1.12½	1.10⅝	1.12⅛	1.10⅞
*Dul....	1.03½	1.04⅝	1.03⅝	1.04⅝	1.03½
Wpg....	.73⅛	.74⅛	.74⅝	.73⅝	.73⅝
May Wheat.					
K. C....	1.15¼	1.16	1.15	1.15⅝	1.14⅞
Mpls....	1.16	1.17¼	1.15⅞	1.17	1.15⅝
*Dul....	.77⅛	.77⅛	.77⅛	.77⅝	1.07½
Wpg....	1.08⅛	1.08⅛	1.07⅛	1.08⅞	.77⅛
July Wheat.					
K. C....	1.16	1.16½	1.15⅝	1.16⅛	1.15⅛
Mpls....	......	......	......	1.18½	1.17⅝
Wpg....	.78⅞	.79⅛	.78⅛	.78⅞	.78⅝
December Corn.					
K. C....	.72⅝	.72⅝	.72⅝	.72⅝	.72⅝
Mpls....	.71	.71	.71	.71	.70⅝
May Corn.					
K. C....	.77¼	.77⅝	.77¼	.77⅝	.77¼
Mpls....	......	......	......	.76½	.76¼
December Oats.					
Mpls....	.47	.47⅝	.46⅝	.47¼	.46⅝
Wpg....	.44⅝	.45	.44⅛	.44⅝	.44⅛
May Oats.					
Mpls....	.49⅝	.49⅝	.49	.49½	.48⅝
Wpg....	.45⅛	.45⅝	.45¼	.45½	.45
December Rye.					
Mpls....	.63½	.65⅝	.63½	.65½	.62⅞
Dul....	......	......	......	.65¼	.62⅞
Wpg....	.56⅛	.59⅝	.56⅝	.59⅝	.55⅝
May Rye.					
Mpls....	.69⅛	.70⅛	.68⅞	.70⅛	.67⅝
Wpg....	.59⅝	.62⅛	.59⅝	.62⅝	.59
December Feed Barley.					
Mpls....	.58	.58⅞	.58	.58⅞	.58⅛
Wpg....	.56⅛	.58	.56⅛	.57⅛	.56⅝
December Flaxseed.					
Mpls....	1.81	1.82½	1.80	1.82¼	1.80
Dul....	......	......	......	1.82½	1.80
Wpg....	1.51⅛	1.52¼	1.51	1.52¼	1.51
May Flaxseed.					
Mpls....	1.85	1.87½	1.85	1.87½	1.85

*Durum.

CASH GRAIN

Estimated receipts of cash grain at Chicago Friday: Wheat, 16 cars; corn, 215 cars; oats, 17 cars; barley, 25 cars; soy beans, 34 cars. Range of cash grain prices in leading markets:

WHEAT.

No.	Chicago.	Kansas City.	St. Louis.
2 red...	....	....	1.17½
2 hd...	....	1.13¾@15½	....
2 mix...	1.14	....	....
	Duluth.	**Winnipeg.**	**Minneapolis.**
1 d.n...	1.08⅛@11⅛	73⅛	1.09⅛@13⅛

CORN.

	Chicago.	Peoria.	St. Louis.
1 yel...	76¼@77¼	....	....
2 yel...	76¼@76⅝	75	76
3 yel...	72½@76	71 @72	73
4 yel...	68⅝@72*	68⅝@70½	72
5 yel...	65⅛@72	65⅛@67	....
3 wh...	80	....	....
S. grd..	60 @72	....	....

OATS.

	Chicago.	Kansas City.	Minneapolis.
1 wh...	51⅛	....	....
2 wh...	50 @52½	46 @47	45⅝@47⅝
4 wh...	49	42 @45½	40⅝@46⅛

RYE AND FLAX.

	Rye.	Flax.
Minneapolis	67½@72½	1.77¼@85½
Duluth	63½@67½	1.76¼@79½

SOY BEANS.

No. 3 yellow sold at $1.65½@1.67½ per bu, track Chicago; No. 4 yellow, $1.65½@1.67.

BARLEY.

	Malting.	Feed.
Chicago	70@86	42@56
Milwaukee	80@85	42@56
Minneapolis	62@79	49@61

FIELD SEEDS.

Field seeds, buyers' prices at Chicago per 100 lbs quoted as follows: Timothy, $6.25@6.75; alsike, $13.50@16.50; red clover, $15.00@17.00; sweet clover, $6.50@9.00; red top, $8.00@8.75; alfalfa, northern, $20.50@28.50.

WANT AD INDEX

Page. Col.
Announcements [illegible]
Air Conditioning [illegible]
Apartments—See To Rent.
Arts and Antiques [illegible]
Auction Sales [illegible]
Automobiles—
Autos, Trucks To Rent [illegible]
Credits [illegible]
Loans [illegible]
Repairing and Accessories [illegible]
Tires [illegible]
Trailers, Passenger and Utility [illegible]
Trucks [illegible]
Used Automobiles—For Sale [illegible]
Wanted [illegible]
Barter and Exchange [illegible]
Bar and Store Fixtures [illegible]
Bicycles and Motorcycles [illegible]
Board and Lodging [illegible]
Boats, Yachts, Etc. [illegible]
Building Material [illegible]
Heating and Plumbing Supplies [illegible]
Stokers, Oil, Gas Burners [illegible]
Building and Remodeling [illegible]
Business Opportunities—
Business Equipment [illegible]
Businesses For Sale [illegible]
Business Service [illegible]
Concessions, Locations, and Leases [illegible]
Distributors [illegible]
Partnerships and Investments [illegible]
Wanted [illegible]
Business Personals [illegible]
Business Directory [illegible]
Cameras and Optical Goods [illegible]
Cemeteries [illegible]
Clothing, Furs, Etc. [illegible]
Club and Assn. Memberships [illegible]
Coal and Wood [illegible]
Fuel Oil [illegible]
Collections [illegible]
Dancing Schools [illegible]
Death Notices [illegible]
Dogs, Cats, and Pets [illegible]
Dressmaking and Millinery Schools [illegible]
Employment Agencies—Men [illegible]
Employment Agencies—Women [illegible]
Employment Agencies—Women [illegible]
Financial Service [illegible]
Furniture [illegible]
Garages [illegible]
Help Wanted—Men [illegible]
Help Wanted—Women [illegible]
Horses, Harness, and Wagons [illegible]
Hotels and Apartment Hotels [illegible]
Home Furnishings and Furniture [illegible]
Home Furnishings Wanted [illegible]
Household Appliances [illegible]
Houses—See Real Estate and To Rent—
Hunting Property and Privileges [illegible]
Instruction [illegible]
Jewelry, Old Gold, Etc. [illegible]
Loans—Personal and Business [illegible]
Lost and Found [illegible]
Machinery and Equipment [illegible]
Mausoleums and Monuments [illegible]
Miscellaneous [For Sale] [illegible]
Wanted [illegible]
Mortgages [See Real Estate Loans] [illegible]
Motorcycles and Bicycles [illegible]
Moving, Storage [See Business Dir.] [illegible]
Musical and Dramatic [illegible]
Musical Instruments [illegible]
Office Furniture and Devices [illegible]
Personal [illegible]
Pianos [See Musical Instruments] [illegible]
Poultry, Chicks, and Equip. [illegible]
Printing Machy. & Supplies [illegible]
Radios, Supplies, and Service [illegible]
Real Estate—
Acre Property [illegible]
Apartment Buildings [illegible]
Business Property [illegible]
Farm Lands [illegible]
For Exchange [illegible]
Houses [illegible]
Houses Built to Order [illegible]
Industrial Property [illegible]
Loans, Mortgages [illegible]
Resorts [illegible]
Southern Properties and Resorts [illegible]
Suburban [illegible]
Town and Country [illegible]
Vacant [illegible]
Wanted [illegible]
Sewing Machines [illegible]
Situations Wanted [illegible]
Sporting Goods [illegible]
Stamps and Coins [illegible]
Stocks and Bonds [illegible]
Store and Bar Fixtures [illegible]
To Rent—
Apartments [illegible]
Apartments and Rooms to Share [illegible]
Furnished Houses [illegible]
Furnished Apartments [illegible]
Houses [City and Suburban] [illegible]
Industrial Property [illegible]
Offices and Shops [illegible]
Rooms [illegible]
Stores [illegible]
Travel [illegible]
Trade Schools—Men [illegible]
Trade Schools—Women [illegible]
Typewriters and Supplies [illegible]
Vacuum Cleaners [See Hshld. Appl.] [illegible]
Wanted—To Rent—
Apartments [illegible]
Rooms [illegible]

DOGS, CATS, BIRDS, PETS.

BIRDS.

CANARIES FOR SALE—REASONABLE. Private party. 3141 N. NATCHEZ-AV.

DOGS.

Beagles.

BEAGLE hounds, springer spaniels—Broke. Smitty, 123d and Archer, Lemont, Ill.

Boston Terriers.

BOSTON PUPPIES—Ped. Grown male, cheap. Priv. 4057 W. Harrison-st. Van 1661.

BEAU. pups, excel. ped.; also perf. marked grown fem. 3454 N. Marshfield. Gra. 7873.

Boxers.

BOXER—10 mos.; Fawn male; trained; reas. Call Superior 3580, Room 402.

Collies.

WHITE pup—6 mos. old; male; housebroken. $40. 7944 Champlain. Vincennes 2247.

Dachshunds.

6 MOS. A. K. C. reg. Dachshunds. Wm. Ludwig, 1912 High, Blue Island, Ill.

Dobermann Pinschers.

PED. 3 mo. black, rust. Perf. Beauties. Show stock. Reas. Priv. 5218 Winthrop.

Great Danes.

BEAUTIFUL puppies—Solid blacks and fawns. Finest stock. Priv. owned; reas. Call Lindenhof Kennels, Glenview 270.

Setters (English).

FOR SALE—BIRD DOGS

English setter and Irish setter. Eng. set. 14 mos., partly trained to hunt and housebroke. Irish set. 9 mos., minds well. Dogs well bred. Write Box 216, Richmond, Ill. or phone 105, Richmond, Ill.

Setters (Irish).

2 MALES—10 mos. old; ready for hunting. Ph. Highland Park 2745

Spaniels (Cockers).

COCKERS—POINTERS.
V. & M. Training School. 445 E. ERIE.

BLACK, buff puppies—3½ mos.; AKC ped. 633 N. Lombard-av., Oak Park. Euclid 86.

Spaniels (English Springer).

ENGLISH springer spaniels—7 mo. old, hunting stock, pedigreed; beautiful dogs; reasonable. Call Homewood 978J.

Dogs—Miscellaneous.

GRAND OPENING
5150 S. Western

Beau. litters; cockers all colors and ages. Poms, all colors, Wires, Springers, Toy Fox, Dalmatian, St. Bernards, Bull Terriers, Collies, Police, Chows, Huskies, Black and Tan—others. Always open. Guar. Broke Beagle hounds.

9537 S. Western—We Trade

Going out for business. Everything must go. Airedales, Pekes, Beagles, ped. Wires, Scotties, Boston, Cockers, Toy Fox, Spitz, Chows, Collies, Police, Shepherds, Dobermans, Bull Terriers, Watch Dogs. Reas.

LORING'S FOR BETTER PUPPIES. Big selection; all breeds; low prices. River-road, 1 blk. N. Irving Pk. Fra. Pk. 2174.

DOGS — Puppies, all breeds, $2 to $15. We buy-trade. 3943 Milwaukee-av.

PUPPIES—All popular breeds, from $3-$5; mixed puppies, $1. 534 Milwaukee. Co. eve.

BUILDING MATERIALS.

Building and Remodeling.

KITCHEN CABINETS installed complete. Free-planning. A-1 work. Reas. Key. 6800.

Heating and Plumbing Supplies.

1 USED furnace for sale—In good condition. 2445 W. 47th-st. Virginia 1178.

Lumber.

BUILD YOUR OWN HOME?
OR REMODEL YOUR PRESENT HOME
SURE! It's easy! We will furnish your bldg. material and let you pay for it in easy monthly payments. NO DOWN PAYMENT REQUIRED.
DOUGLAS LUMBER CO.
2700 W. Roosevelt-road. Ked. 3840.

Structural Beams, Shapes

Lge. stock, long lengths. Pipe, steel factory and vault doors, wire mesh screening. GORDON BROS. IRON & METAL CO. 1334 W. LAKE-ST. HAY. 5040.

USED maple flrng., $27 M; lath, 25c bundle. Used sheathing, $28 M; brk. sidg., $2.30 rl. GARDEN CITY LUMBER CORP. 4715 S. CALIFORNIA. YARDS 2312.

LUMBER from dismantled R. R. cars. Insulation, Fence Posts, Clothes Poles. Erman Howell Sales Co., 300 W. 87th. Vin. 7050.

Stokers; Oil and Gas Burners.

I HAVE been caught with heavy stock of stokers—Due to new financing restrictions, will dispose of at attractive prices; all new models, nationally known makes; fully guaranteed. Terms can be arranged. PHONE BRIARGATE 5384.

ABC automatic oil burner for boiler or furnace; guar. same as new; compl. with Minneapolis controls, $45. Chesapeake 2070.

WAREHOUSE Fire Sale. 531 N. La Salle. Water damaged Winkler Stokers; mechanically perfect; priced according to condition.

STOKERS, NEW AND USED. Many makes; wholesale; 2407 Montrose.

I C Century oil burner; 1800 radiation with thermostat. 3044 Lincoln-av. Lak. 4456.

PRINTING MACHINERY AND SUPPLIES.

WANTED—Thermagraph machine for raised printing. Reasonable. Pensacola 0357.

A. T. F. NON-OFFSET gun—Late model, used little. Guar. $25. Buckingham 8866.

LOST AND FOUND.

TO FINDERS—TO LOSERS

If you are listed in the telephone directory you may charge a Lost and Found advertisment by calling Miss Miller, Superior 0100. Such advertisments receive the additional benefit of free listing for 30 days in the Lost and Found Index at

THE PUBLIC SERVICE OFFICE
1 South Dearborn Street

BRIEF case lost—Black: foot of Midway in Jackson Pk. Fri. morn.; rew. Call Paul Miller, C/O Goodyear Tire, Laf. 1960.

CHECK lost—Thurs. nite: $25.48. $5 reward to finder. Call Graceland 8308.

COAT lost—Man's; contains valuable papers. Rm. 910, City Hall. Reward. Del. 5061.

DIAMOND bracelet lost—In vicinity Sherman Hotel and Madison and Kedzie. Keepsake. Liberal reward. No questions. Address Y 397, Tribune.

DIAMOND bracelet lost—In Chicago, Sunday, Nov. 2, vicinity near north side hotel. Liberal reward. Mrs. E. G. Nadeau, 1045 S. Jackson-st., Green Bay, Wisconsin.

DOG lost—Springer spaniel pup; 4 mos. old. Large for age; long tail; liver and white; answers to name of Span. Lost or strayed from warehouse at 3545 N. Clark-st. Wellington 2611. Reward.

DOG lost—Brown and white Springer Spaniel, male, near White Fence Farm, on route 66, nr. Lemont, Ill. Phone S. Peabody Jr., Lemont 370. Reward $25.

DOG lost—Buff colored Cocker Spaniel; answers to the name of Winkie; vicinity of 6000 N. Broadway. If found, please phone Sheldrake 2641. Liberal Reward.

DOG lost—Brindle female Scotty, wearing harness and plaid blanket. Possibly injured. Vicinity 50th and Outer-drive. Liberal reward. Hyde Park 6470.

DOG lost—Wire haired terrier, white, black spot on head and back. Answers to name of Sandy. Lost Nov. 5. Reward. Hyde Park 6764.

DOG lost—Nov. 1, fox terrier, female, white with black ear and eye; between Dixon and Chicago. Reward. Niles 9843.

DOG lost—English Cocker, blk. male, Nov. 5, from Chesterfield. Rew. Triangle 7875.

DOG lost—Boxer, male, brindle; $25 reward. Palos Park 112M2.

DOG FOUND—Lost your dog? Visit the Anti-Cruelty Society, 157 W. Grand-av.

DOG LOST—Red Husky; male; reward. 4405 Addison-st., Kildare 8382.

DOG lost—Thurs., small, white brown spot on side. "Uppy." Rew. Ambassador 9080.

FURS lost—Sable scarf and ermine cape lost, 2900 block Pine Grove. Substantial reward for return, no questions asked. Call Miss Shelby, Michigan 4202.

LADIES' BAG lost—Cor. La Salle and Division, Thursday night; liberal reward; no questions asked. Phone Ravenswood 7134.

PLATINUM pin lost—Set with 18 baguette and 130 round diamonds; vicinity of State and Lake, or Fullerton and Commonwealth. Liberal reward. Mr. Rider, Harrison 0981.

PURSE lost—Brwn.; Roller Derby, Wednes.; kp. money.- ret. papers. Dea. 9166. Sally.

ROSARY lost—Nov. 6 in loop store. Wh. In black purse. Pers. value. Rew. Spa. 7447.

WATCH lost—Thurs.; Lady's diamond wrist watch. Rew. Longbeach 4799.

WRISTWATCH lost—Man's, gold, 21 jewel Bulova, vic. S. La Salle. Rew. Wab. 2800, Ext. 32.

WRIST watch lost—Nov. 5, lady's white gold. Bessie Betcher on back. Rew. Seeley 9591.

WRISTWATCH lost—Nov. 5th bet. Brdway. and Stratford. Rew. Graceland 6402.

WRIST watch lost—Gold. Elgin; Ridgeway or surface Fullerton-Elston Rew. Bel. 8963.

PERSONAL.

U. S. VETERANS
HONORABLY DISCHARGED
ANY BRANCH OF SERVICE. OPPOSED TO ANOTHER A. E. F. Contact at once, views confidential. ADDRESS E 589, TRIBUNE.

COMPENSATION paid for information leading to the whereabouts of Walter Scields Wilson, or 1941 Nash coach, Wisconsin license 740662. Reply Frank E. Conner, 2843 North 52d-st., Milwaukee, Wisconsin.

ZELLA—Please communicate direct or thru June or Stella. Have letter for you, vitally effecting our futures. I love and need you. JIM.

JOHN A. MARTIN—Vitally important that you contact relatives. Please reply immediately. Address H C 591, Tribune.

RESPONSIBLE for debts contracted ONLY BY MYSELF. GEORGE SAGE, Also known as CAJA. 1656 CORTLAND.

NOT RESPONSIBLE for any debts contracted by any one but myself. Andrew Olsen, 1447 N. Ridgeway-av.

NOT RESPONSIBLE for any debts contracted by any one but myself. JOSEPH JOHNSON, 1509 E. 64TH-ST.

NOT resp. for any debts contr. by any one but myself. Milan W. Grilec Jr., 6341 S.Western.

NOT resp. for any debts other than my own aft. Nov. 6. May Boward, Palatine, Ill.

RESPONSIBLE for my own debts only—Carl V. Morris, 819 Webster.

RESPONSIBLE for my own debts only. Nick or Ignacius Nijakowski, 9535 S. Fairfield.

ONLY resp. for debts contracted by myself. Anthony Dombek, 2744 Kimball.

NOT resp. for debts other than my own aft. Nov. 5. Michael Bakunas, 3604 S. Lowe.

RESPONSIBLE for my own debts only. —Charles H. Munts, 2815 S. Prairie.

BUDDY—Write, give address; please relieve suspense. Love. Eddie and kids.

NOT RESP. for debts other than my own aft. Nov. 8. Frank Bloss, 3344 N. Lawndale.

E. H.—WRITE DETAILS—R. H. Address E 595, Tribune.

BABY—I have you in mind always, will see you soon. JULIA S.

LEWIE ELIOPS: Call home at once! Mother very sick. Calls for you. FATHER.

W. F. F.—June 5, '40. Return before we lose our happiness. Kitty and Bing Crosby Songs.

TRAVEL.

Buses.

Free Meals—Free Pillows
San Francisco....$32.50 O. W.—$54.10 R. T.
Los Angeles.....31.50 O. W.—$53.10 R. T.
Dallas..........12.00 O. W.—20.40 R. T.
New York........10.95 O. W.—17.95 R. T.
ALL-AMERICAN BUS LINES.
514 S. Wabash Web. 8300

LOWEST ROUND TRIP FARES.
Decatur, $2.85; St. Louis, $4.25; Detr., $5; Ft. Wayne, $2.70; Columbus, $6.60; Pitts., $9; Nashville, $12.10; Birm'gham, $15.85.
DE LUXE MOTOR STAGES.
24 E. ROOSEVELT-RD. WAB. 8169.
213 N. STATE FRA. 0303

Automobiles.

BOTH READERS AND ADVERTISERS ARE urged to exercise caution arranging automobile transportation with other individuals. References should be exchanged and carefully investigated.

WE PAY PART GAS
California-Seattle
Drive new cars independently. No caravan. Take friends or family. No charge for license or insurance. Saunders System, 28 W. Lake. Cen. 1077.

CALIFORNIA
Want reliable parties to drive new cars as their own. We furnish oil, insur., license. Automobile Transport Service. 750 S. Wabash. Webster 3420.

PART GAS CALIF.
50 CARS TO LEAVE AT ONCE. 7134 STONY ISLAND-AV. FAIRFAX 4500.

WILL permit responsible parties to drive '41 Chevrolets to Miami, Fla. Cost nominal. Hertz Driveurself Station, 9 W. Kinzie-st. Delaware 7272.

FREE TRANSPORTATION TO California for reliable drivers. We pay all car expenses, food and lodging. 82 W. Washington, R. 226. Phone Franklin 9780.

CALIFORNIA-SEATTLE. Drive as your own car. Take family. No caravan. Any route. New car; insur. furn. Pascal System, 228 N. State. Fra. 5178.

RENT—1941 cars, station wagons, radios; go anywhere; low as 3c per mile. Harrison System, 612 S. Wabash. Wabash 2684.

PASSENGER for trip to California; Plym. '41; share expenses. Longbeach 2186.

LEAV. for Calif.—Between Sat. and Mon. Take 3, 1 help drive. Refs. Cra. 2948.

LEAVING for Seattle Mon.—Take 3 to share expense. Calumet 5139.

LEAVING for Mexico—Take 3 pass.; share exp.; refs.; '41 car. River Grove 646.

LEAVING for Los Angeles immed.—Like several share expenses. Canal 9529.

LEAVING for Miami in station wagon Nov. 12. Take 2 or 3. Sup. 1570, apt. 113.

DRIVING Plymouth to Seattle, Nov. 14—Take 1 or 2 pass.; refs. Prospect 4470.

BUSINESS PERSONALS.

MISSING PERSONS LOCATED. Guaranteed Refund If I Fail. Mr. Daugherty, 140 N. Dearborn. Ran. 2392.

LETTERS typed 10c; envelopes addressed $2.00 M. Address Y 472, Tribune.

CLUB AND ASS'N MEMBERSHIPS.

ILLINOIS Motor Club, life membership for sale; reas. Address Y 392, Tribune.

COAL AND WOOD.

POCA. mine run, $8.25; Ill. nut, forked, $5.60; Indiana furnace lump, $6.50; 2 ton loads or more, plus tax; EZ tms. Mon. 8215.

FUEL OIL.

RANGE OIL, 7¼c; FURNACE OIL, 6¾c, 150 gal. minimum; 400 gal. minimum. FELDMAN PETROLEUM, Harrison 3500.

COLLECTIONS.

COLLECTIONS — Everywhere; no collection, no charge. United Mercantile Service, Rm. 810, 140 N. Dearborn. State 4181.

ARTS AND ANTIQUES.

FURNITURE, glass, bric-a-brac, dolls, etc. Hatfield, 4820 W. 24th-st. Ph. Cicero 276.

HELP WANTED—MEN.

Stores and Offices.

ACCOUNTANT—Junior with experience in field or bookkeeping; by CPA. State experience, refs., salary expected; other qualifications. Address P N 95, Tribune.

ACCOUNTING beginner or high school grad. —For office work, filing, proofing; with loop accounting firm. State age, educ., sal., etc. Address P J 459, Tribune.

AUTOMOBILE Insurance Department has opening for young man. Loop office. State qualifications and salary desired. Address P P 267, Tribune.

AUTO accessory salesmen—Retail store experience; best opportunity; steady work; good salary. 2758 W. 63d-street.

BILL material clerk—Radio experience; able work from drawings. Must be U. S. citizen. State age, education, salary desired. Address P P 309, Tribune.

BILLING clerk—Exp. on Underwood-fanfold. Evening work; good sal. Seeley 3968.

BOYS
17-20 yrs. of age for mail order work—Sorting, Checking, Packing. High school education. Day or night work. Apply before noon today, Employment Office, 4th floor.
MONTGOMERY WARD
619 W. CHICAGO-AV.

BOYS—TYPISTS
17-20 years of age, for copy work, about 40 words per minute. No other experience necessary. Excellent starting salary. Night work. Apply Saturday morning and Monday, Employment Office, 4th floor.
MONTGOMERY WARD
619 W. CHICAGO-AV.

BOYS—17-21; for wrapping and stock. State age, nationality, past employment, address and telephone. Enclose snapshot. Address Y 445, Tribune.

COST ACCOUNTANT—35-40; to take complete charge of foundry cost of concern located in Indiana. State all details in reply. Address P P 374, Tribune.

DEMONSTRATORS—Exper. or inexp.; local-out of tn.; also Christmas items. Call Sau. Sal. Rm. 535, 30 N. La Salle. Fra. 4672.

JEWELRY SALESMAN
Busch Jewelry Co., one of Chicago's largest and best known jewelers, has an opening for a young man who is reliable, aggressive, and looking for a permanent position. Some retail selling experience helpful. This is an excellent opportunity and also a splendid future. Salary basis.
See Mr. Cutler, 37 E. Madison.

LIQUOR clerk—With at least 2 yrs.' experience in package goods. Apply 1 to 6 p. m. only. 331 E. 43d-st.

MAN—Experienced in advertising and sales correspondence; state experience fully, education, and qualifications. Address N X 249, Tribune.

MAN — Young, 17-22, ambitious, for light packing and stock work; oppor. for adv. later into sales work. 375 W. Ontario.

MAN—Bookkeeping, typing, steno., with knowl. of elementary drafting. Hay. 0956.

SALESMAN—YG. MAN FOR RETAIL HARDWARE AND AUTO ACCESS. CHAIN STORE. SPLENDID OPPORT. FOR GOOD BEGINNER. SALARY $75 PER MO. TO START. STATE AGE, EDUC., EXP. ADDRESS P G 214, TRIBUNE.

SEE US TODAY
PAINT SPRAY FOREMAN, Employer Hiring This A. M.
52 GEN. FOREMEN, Foremen and Assts., Screw, Milling, Drill Press, Shapers, Lathe, Forge, Lapping, Welding, Gauge, Grinders. Straight Line Prodn. $300-$400.
5 S-A-L-E-S-M-E-N.
EMPLOYER here today. Wants 5 aggressive Junior Salesmen. No exp. nec. $27 wk.
OFFICE HELP of every nature. Top pay.
BUSINESS MEN'S CL. HSE., 209 S. State.

STENO.—Gen. off., packg. and ship. rm.; good at figs.; 40 hr. wk.; give particulars. Address P C 414, Tribune.

STOCK ROOM AND COST WORK. Permanent position for young man with small machinery mfr.; So. Side. State qualifications and draft classification. Address M X 374, Tribune.

Wrappers and Packers
Exp. not necessary. We will train you for steady employment to Christmas. Apply employment office, 3rd floor.
MARSHALL FIELD & CO.

YOUNG man—With exper., office work, shipping, receiving, must know typing, shorthand. Write full qualifications to Alkydol Laboratory, 2038 W. Carroll-avenue.

YOUNG MAN [colored]—Bill clerk, nights; give age, exp. Address O X 85, Tribune.

Executives and Managers.

GARAGE manager—Capable of managing large garage and increasing business. Must be intelligent and able to handle the public. Salary to start. Unlimited possibilities for right man. Give full information regarding experience, education, age. Address N N 149, Tribune.

EXECUTIVE—Food products; experienced; to take charge of sales; state full particulars. Address P B 142, Tribune.

Boys.

BOYS
16 YEARS AND OVER, FOR PERMANENT INTERESTING WORK. VACATIONS WITH PAY. WITH OR WITHOUT BICYCLES. BICYCLE ASSIGNMENTS NEAR YOUR HOME. APPLY MR. COUGILL, EMPLYMT. DEPT. THE WESTERN UNION TELEGRAPH CO. 417 S. LA SALLE-ST.

HIGH SCHOOL GRADUATE
About 20 years, willing to start at bottom in old established concern to learn steel business; excellent opportunity for high grade, ambitious young man; give full particulars. ADDRESS P G 525, TRIBUNE.

BOYS, 2—18-20; to leave Chicago Sun. working to Fla. and return; transp. furn.; working on publisher's renewals; advanced draw. acct.; high schl. req.; fellows from out-of-town given special att. See Mr. J. S. Griffith, 6222 Woodlawn, Mira-Mar Hotel, Sat., 4-7 p. m. only. Apply in person.

BOYS
16 TO 19 YEARS; STEADY WORK; GOOD PAY; CHANCE FOR ADVANCEMENT; NO EXPERIENCE NECESSARY. BRING BIRTH RECORD. ROOM 21, 166 W. VAN BUREN.

OFFICE and messenger boy—High school graduate; must have driver's license. MR. BERLING, AGAR PACKING AND PROVISION, 4057 SOUTH UNION.

BOY—German-American, 18 yrs. or over, to learn to adjust machinery; steady work; good salary. Address P J 447, Tribune.

BOY—Single, to learn auto parts business. Must have car for delivery. 3053 Lawrence-avenue.

OFFICE boy—Neat appearing; for law office. Give age, education and salary expected. Address P F 488, Tribune.

OFFICE BOY. Mfg. concern; good opportunity. See Mr. Kavanaugh, 4500 S. Tripp, corner 45th-st.

BOY—For apprentice and deliv. wk; good opp. Kim Pharmacy, 5500 S. Kimbark.

BOYS for news stand work. Apply News Stand, Union Station.

BOYS—Over 18; for auto supply store. 1240 W. 63d-st.

Butlers, Chauffeurs, Housemen, Etc.

CHAUFFEUR—Must be willing to leave city 4-5 months at a time. All around handy man willing to put in time evenings and Sundays. Give refs. first letter. Address P G 70, Tribune.

CHAUFFEUR-Houseman-Butler—White; room and board included; state age, experience, salary expected. Address Y 357, Tribune.

Professions and Trades.

ADJUSTOR—Mechanic on sewing machine for silk work. State exp. and sal. expected. Address P B 147, Tribune.

ASSEMBLERS
Experienced on electrical machine. ADDRESS P D 473, TRIBUNE.

ALASKA Naval Air Base Contractors need a MECHANICAL SUPERINTENDENT at Kodiak. Must be graduate mechanical engineer with practical experience in the design and installation of plumbing, heating, and general piping installation, capable of taking charge of large mechanical installation. Contact SIEMS DRAKE PUGET SOUND, Seattle Wash.

APPRAISERS—Expd. only; architectural and mechanical. American Appraisal Co. Phone Central 4487, ext. 2.

AUTO MECHANIC
Tune-up expert. Steady work. Right man can make $60 to $75 week. See Don.
IRVING PARK PONTIAC
5010 IRVING PARK-ROAD.

Auto. Screw Mach. Oprs.
who can operate and set-up Davenport automatic screw machines; good wages and excellent working conditions. Apply CHICAGO FLEXIBLE SHAFT CO., 5600 Roosevelt-road.

AUTO body men [2]—Steady work. Apply 2035 Broadway, Gary, Ind.

AUTO glass man and helper—Suburban Glass & Rad. Co., 424 Madison-st., Oak Park.

AUTO parts man—Chrys. Dealership exp. only Exc. oppty. Address M S 299, Tribune.

AUTO Greaser and sta. attendant—Exper.; steady. Super-Service Sta., 2656 Diversey.

AUTO body man—A1; Division Auto Constr. Co., 2435 Division. Apply Sat. and Sun.

BAND SAWYERS WANTED
AMERICAN WOOD CARVING CO., 2337 N. GREENVIEW-AV.

BODY and fender man—Also mechanic; must be first class; top wages. JOHNSON & HENDRICKS, 6023 Cottage Grove.

BODY and Fender Man—1st class. Good pay. Steady work. 1809 W. Chicago.

BODY and fender man—Exper.; south side pref. sm. shop. Address H C 592, Tribune.

BOILER MAKERS
PIPE WELDERS
TINNERS—STEAM FITTERS
MACHINISTS—LATHE MEN
APPLY
ARMOUR & CO.
43D AND PACKER-AV. UNION STOCK YARDS.

HELP WANTED—MEN.

Professions and Trades.

AIRCRAFT JOBS
SAN DIEGO
CALIFORNIA
Skilled Men Needed for National Defense Orders

TOOL DESIGNERS
$277 per month for 45 hour week

TOOL MAKERS
$1.30 per hour, plus overtime

DRAFTSMEN
M. E. degree, with 2 years' exp. in mfg. plant

This company has Defense orders for more than two years of steady work. We are working 45 hours per week, of which 5 hours is overtime at the rate of time and one-half. Extra bonus is paid for night work. San Diego Home Registration Office will help you find suitable housing.

Traveling expenses will be refunded to you. [Details at interview.]

You must be qualified for one of the above positions. You must present documentary proof of United States Citizenship. You must be able to pass our physical examination. Men who are at present employed in a National Defense industry will not be considered.

Come in person, or address your reply to Mr. E. R. Williams, Company Representative, 13th Floor, 20 North Wacker-drive. Hours, 9 A. M. to 3:30 P. M. Daily. Sat. 9 A. M. to 11 A. M.

CABINET Makers, finishers, mill hands, patchers; best wages; ideal working conditions. Will interview at Sherman Hotel between 2:30 and 5 p. m. Saturday and Sunday. Ask for Victor Chubko.

CABINET MAKERS—Exp. special case goods and special chair frames. Garland Furniture Co., 1144 W. Superior.

CABINET MAKER—1ST CLASS. 627 W. LAKE-ST., 6TH FLOOR.

CHEMIST—Or good practical man experienced in manufacturing animal glue for old established concern located in the east; excellent opportunity for right party; write full particulars. Address P D 435, Tribune.

CHEMIST—For position with non-ferrous metal industry. Steady employment. State age, experience and salary desired. Address P F 489, Tribune.

CHEMIST—Expd. in the preparation of essential oils, perfumes and cosmetics. Address P H 72, Tribune.

CHROME PLATER FOR JOB SHOP. 3828 N. KEDZIE-AV.

CLERK—Receiving and stock; age 18-25; pref. h. s. grad. with clerical aptitude; experience not essential; good oppor. for young man interested in learning electrical motors. Apply 9 a. m. or 1 p. m. U. S. Elec. Motors, 1500 S. Western-av.

COLD trimmer man—Expd. Also machinist for bolt factory. Address P J 67, Tribune.

DENTIST WANTED
Good extractor; all 'round operator; Ind. lic.; good salary. Write or call Dr. F. M. Hickman, Roosevelt Bldg., Indianapolis, Ind.

DENTAL Lab. Tech. plaster man—Neat; stdy.; gd. sal. Apply 1553 W. Madison, Rm. 311.

DENTAL mechanic—1st class plate finisher. Must be A-1; good salary; steady. Address O C 186, Tribune.

DESIGNERS, ENGINEERS, DRAFTSMEN—By Indiana manufacturer of machine tool specialties. Permanent employment; good pay; overtime. ADDRESS O D 498, TRIBUNE.

DRAFTSMAN—Mech., bright young man. Perm. job; $160 mo. State age and exp. ADDRESS O L 87, TRIBUNE.

DRAFTSMAN—Experienced structural detailer. State full particulars. ADDRESS O D 496, TRIBUNE.

ELECTRICAL engineer—Experienced in electrical measurements to design and develop electrical testing equipment. General testing experience desirable. State age, education, experience, and salary desired. Permanent. Address P G 216, Tribune.

ENGINEER—Recent elec. or mech. grad. or yg. man with equivalent in experience for training in production and commercial engineering, leading to industrial sales. Address P G 333, Tribune.

FINISHER and repair man—A1, new and old work; $40 week. Furniture Workroom, 1410 Adams. Monroe 8808.

FOREMAN
for cleaning room in brass foundry on large and small castings; capable of handling men and getting out production. ADDRESS O L 95, TRIBUNE.

FRAME man—Bee Line Machine; must be first class; top wages. JOHNSON & HENDRICKS, 6023 Cottage Grove.

FURNITURE Refinisher—Capable taking charge of shop. Must be experienced in bleachwood and artificial bleachwood effects. 928 Irving Park-blvd. Lak. 3656.

FUR CUTTER—EXPERIENCED. Saving Fur Shop, 5503 S. Michigan.

GAS STATION ATTENDANT. Experienced; good salary; steady. See JACK, 3818 W. Roosevelt-rd., after 1 p. m.

GAS station attendant—Experienced only. 5559 W. Roosevelt-rd.

GENERAL FACTORY WORK
No experience necessary; men 21-28 if married; also 28-40. Must pass physical exam. and have good eyesight. Permanent work. Floaters need not apply. Starting rate, 53 cents per hour. Must agree to work Saturday and Sunday and shifts if asked. Address P J 242, Tribune.

GLOVE CUTTERS—Experienced leather work gloves. Steady work. Good pay. Advance Glove Co., 215 W. Ontario.

GREASERS—White, expd., 6 day week. Apply Atlas Greasing Palace, 2200 E. 79th-st.

Hand Screw Mach. Opers.
Expd. Warner & Swasey. Highest wages. EDWARD O'MALLEY VALVE CO. 231 E. 95TH-STREET.

INSPECTOR
Experienced on finished portable electric products. 1-2-3 phase motors. Universal. Permanent; So. Side; 48 hr. week. Defense work. Address P C 596, Tribune.

LATHE Hand—Precision tool work. $1.25 per hr. and plenty of overtime. R. Krasberg, 925 Wrightwood-avenue.

LAWYER—24-30
For claim work. Give age, address, telephone number. Address P B 148, Tribune.

MACHINE OPERATORS
for engine lathes, Warner-Swasey turret lathes, and Bullard vertical boring mills. ILLINOIS GEAR AND MACHINE CO. 2108 N. NATCHEZ-AV.

MACHINISTS
Acme, Cleveland, Gridley
Automatics, 1 to 6 spindle setup and operate Warner-Swasey and Gisholt turret lathes, milling machine. Must be precision workers from prints; 48 hr. week; permanent; So. Side; all shifts. This is defense work and we want steady men who appreciate good tools and treatment. Address P C 597, Tribune.

MACHINIST—Contract shop has permanent day work for physically capable man. No age limit. Apply 462 Wilcox-st., Hammond, Ind.

MACHINIST—Young high school grad; exp. on milling mach. or grinder. Hay. 3710.

METAL sorter and cleaner—Good pay. Apply at 2220 N. Dominick.

MECHANIC to repair hydraulic jacks and air compressors—Experience in this line preferred but not essential; steady job; good pay. Carwasher Equipment, 1921 S. State.

MILLMAN—Experienced. Capable of managing office. State age, education, reference and salary expected. Address P A 544, Tribune.

OFFSET PRESSMAN
One with experience on the smaller type presses, such as Reiner's Rotaprint, or Multi-lith machines preferred. State age, experience, and salary. ADDRESS O L 77, TRIBUNE.

OPERATORS FOR
Bullard-Colburn
Vertical Boring Mill
Fully experienced. Have own tools. Good working conditions. FOOTE BROS. GEAR & MACHINE CORP. 4545 S. WESTERN-BLVD.

OPTOMETRIST—$35 PER WEEK. Box 427, Mt. Vernon, Ill.

PACKERS—
Experienced in packing small supplies for parcel post and express shipments. State exp., age and salary wanted. ADDRESS P D 466, TRIBUNE.

PARCEL POST PACKERS [5]—Experienced; good wages. Apply at once, day or night work till Christmas. M. B. Grogan Co., 30 E. Adams, 7th fl.

PHYSICIANS [2]—1 full time to take charge of south side medical clinic; 1 part time in E. E. N. and T. Address P F 485, Tribune.

PLASTIC mold maker—Must be first class man. Address P H 242, Tribune.

PLUMBER—With master's license for permanent position. Give full experience in letter. Address P P 307, Tribune

PUBLICITY AGENT.
We are willing to pay a good salary for a high class experienced man for night club; must have creative ideas; give full details in your reply as to previous employment; etc.; strictly confidential. Address P D 264, Tribune.

HELP WANTED—MEN.

Professions and Trades.

PLUMBER FOREMEN
PLUMBERS
ELECTRICIANS
ELECTRICAL FOREMEN
CARPENTER FOREMEN
FOR CONSTRUCTION IN AFRICA
4 MONTHS' CONTRACT — EXCELLENT PAY FOR HIGHLY QUALIFIED MEN. MUST BE IN GOOD HEALTH. NOT OVER 50 YEARS OLD.
INTERVIEW
SATURDAY, SUNDAY, MONDAY, 9 TO 12 AND 1 TO 5 P. M. ROOM 1735, FIELD BUILDING, 135 SO. LA SALLE-ST., CHICAGO.

PRESSMAN—GORDON. Fast and accurate. To feed 8x12 or 12x18 Gordon. Salary 85c per hour. Give full details. Address P B 144, Tribune.

PRINTER
Operator for Dexter Pile Feeder on Miehle Press. Address P E 319, Tribune.

PROFESSIONAL trades person to install dress design department in well recognized evening school. Address P D 262, Tribune.

PUNCH press operators—Night or day. R. Krasberg, 925 Wrightwood-av.

RADIO TECHNICIANS
Experienced in testing radio receivers, transmitters, and other similar high frequency equipment. Knowledge of theory and ability to analyse circuit trouble essential. State age and qualifications in detail. Address O L 100, Tribune.

RADIO Service Man—Must be familiar with latest circuits and record changers. Reply must include previous employment, age, and salary desired. ADDRESS P G 524, TRIBUNE.

RADIO service man—Good salary; steady. 732 Main-st., Evanston.

REFRIGERATION service man—Steady employment for capable inside and outside man with at least 10 years' experience. ADDRESS P C 240, TRIBUNE.

RULING MACHINE
DISC OPERATOR, APPLY WILSON-JONES CO., 3300 Franklin-blvd.

SERVICE ENGINEER
Automatic Heating and Summer Air Conditioning
5 YEARS EXPERIENCE
COLLEGE GRADUATE PREFERRED
Address P G 330, Tribune

SERVICE man for adding and calculating machine shop. Call Wabash 3334 for appt.

SERVICE man—Oil burner and gas furnace exp. Some elec. know. 7445 So. Chicago-av.

SHEET metal dept. can use exper. men and apprentices. Phone Canal 7340.

SHOE REPAIR MAN—EXPERIENCED. 446 W. 63D-ST. NORMAL 8221.

SPRAYERS
Experienced with synthetic enamel on small metal parts; mixing colors not necessary. State qualifications in first letter. ADDRESS O L 99, TRIBUNE.

SQUEEGEE operators—Exper. on glass preferred; good oppor.; steady work and bonus. 2414 W. 21st-st.

STOKER MEN—A1. Give details. Address P D 465, Tribune.

TAILOR—FOR DRY CLEANING PLANT. One with fur experience preferred; steady. 5635 W. Madison-st.

TAILOR—Presser and furrier. Apply 1935 Armitage-av.

TIMESTUDY & METHODS ENGINEER. Internal Combustion Engines. Assistant to department supervisor. Applicant must be well grounded in general machine shop practices, understand processing, tooling, cost analysis. M. E. preferred but not essential. Position permanent with excellent opportunities for advancement. In reply please give full particulars about your qualifications. Address J A 12, Tribune.

TIRE vulcanizers and regroovers—High wages. Dell Tire Corp. 3673 S. Michigan.

TOOL DESIGNER
TOOL MAKER
TOOL ROOM MACH. HAND
Excellent working conditions.
Apply FOOTE BROS. GEAR & MACHINE CORP., 4545 S. WESTERN-BLVD.

TOOL AND DIE MAKER
Steady job at good wage for first class men. Day shift with some overtime. Long established company can offer excellent proposition to good man with diversified experience. State age, qualifications, detailed experience, etc. Address P C 512, Tribune.

Tool, Die, and Gage Makers
Also tool room lathe hand. SQUARE TOOL AND DIE CO., INC. 1322 N. Elston-av. Humboldt 7400.

TOOL AND DIE APPRENTICES [2]—Must have 4 years' tech. h. s. Also 1 all around MACHINIST. Call Sat. a. m. Accurate Mfg. Co., 1711 W. 74th-st.

TOOL and die makers—Must be first class; highest pay with bonus. N. W. side. Address P J 210, Tribune.

WASHMAN — Experience in laundry; good salary; steady position. Located 100 miles from Chicago. For information apply Madison-State Quality Cleaners, 7 W. Madison, Rm. 810.

WATCHMAKERS—Steady work. Good salary. Time and ½ paid over 40 hours, vacation with pay. Apply Simon Brothers, 5 S. Wabash, Room 1114.

WINDOW TRIMMER—YOUNG MAN. Kral Music, 5819 Cermak-road.

WOOD finisher—Sewing machine cabinets; some exp. nec.; sal. 3010 W. Roosevelt-rd.

The Tribune offers special rates to persons who advertise for positions. For information and assistance in writing an advertisment stop at the Want Ad office, Madison and Dearborn-sts., or in the lobby of Tribune Tower.

Pharmacist.

DRUG Apprentive—Work in Peoria, Ill. State qualifications and references. Address P E 295, Tribune.

REGISTERED man for relief work evenings. Call Vincennes 3492.

Clubs, Hotels, and Restaurants.

B/G FOODS, INC.
Unusual opportunity for young men to learn how to prepare specialties on grill and toaster as an approach to thoro training in restaurant operation. Opportunity for advancement for those who qualify. Applicants 19 to 26 years of age with pleasing personality desired; two years of high school minimum. This company is a national organization established 20 years. Interviews MONDAY morning. Miss Adams, 174 W. Randolph-st. [2d floor].

BARTENDER—Experienced; must be reliable; steady employment. Brunswick 4600.

BUS BOY—PLAZA HOTEL RESTAURANT. 1543 N. CLARK-ST.

CARVER—Expd. Also counter man. Reliable steady men only. 38 W. Randolph.

CLERK—Lodging house. Apply between 3-5. Legion Hotel, 20 S. Des Plaines.

COOK—WHITE, 20-40, EXP. GOOD WAGES 7200 S. HALSTED-ST.

COUNTERMAN—Top pay. Also yng. man, no exp. Sal. and meals. 5307 Lake Park-av.

COUNTER Man—Experienced. Apply Terminal Grill, 4805 N. Kimball-av.

COUNTER man—Young; exp. not necessary; night work; gd. wages. 1649 W. Roosevelt.

FOUNTAIN man—Expd., good opp.; salary and percentage. Address N N 438, Tribune.

FOUNTAIN men—Must be exp.; good salary. Apply Mr. Mesko, 6301 S. Halsted.

GOOD OPENING
Neat young Waiters and Counter Men. Experienced Griddle Men and Carvers. Best Wages. Good Opportunity. O'CONNELL'S, 129 W. OHIO.

GRILL AND COUNTER MAN — EXPERIENCED. 6417 SHERIDAN-ROAD.

GRILL-COUNTER MEN. MUST BE EXP. STEADY. 1112 ARGYLE.

HAMBURGER men—Expd. Pref. with refs. Gd. sal. Apply aft. 10 a.m. 1156 N. Western.

HOUSEMAN — White. Apply timekeeper. Edgewater Beach Hotel, 5349 Sheridan.

SHORT order Cook—Steady position. Nolan's Eat Shop, Waukegan.

SODA fountain man—Exper.; $23 to start. 1148 Granville. Drug Store.

HELP WANTED—MEN.

Clubs, Hotels, and Restaurants.

WAITERS—AT ONCE; must be experienced; good wages; good tips. 34 S. Clark-st.

AMBITIOUS men—19-28; to learn grill and counter work; good salary; neat appearance. White Tower, 129 W. Ohio.

Farm and Garden Help.

FARMER—Dairy and hogs; must be experienced, hard working, and sober; willing to work for $50 mo. and room; no board. ADDRESS Y 446, TRIBUNE.

COMPETENT farm family—Good hm., wages. Share profits. Address Y 461, Tribune.

Salesmen.

DISPLAY specialty man—One man job; must have car; salary and comm. Apply 3 to 4 p. m. 3405 N. Clark-st.

LIFE INSURANCE
men, 25-40, with sales exp. to collect and sell, residing on the south side. Steady employment. Guaranteed income and liberal commissions on new business. Married men with car preferred. Opportunity for advancement. Charles W. Calhoun, 733 W. 64th-street.

RADIO and appliance repair solicitor—Sal. and comm. Economy, 3547 S. Halsted.

ATTENTION!
Built up territories assures a real future with immediate returns. Weekly profits largest in history. Percentage. Fuller Brush Co., 9 to 4 p. m., 7 to 9 p. m.
757 W. 79TH-ST. RM. 302.
224 S. MICHIGAN RM. 841.
1737 HOWARD-ST. RM. 317.
2800 N. MILWAUKEE-AV.

APPLIANCE and Heating Salesman—To work with experienced producing closer. Salary and comm. 4912 Madison-street.

SALESMEN, 2—To sell wiping rags; must have previous experience; attrac. draw. acct. and comm. Address O L 97, Tribune.

MEN—Sell photo coupons; 75c per 50c coupon. Apply before 10 a. m. 3549 Madison.

MAN with car—Work thru dept. strs.; home appl.; comm. Address O Y 64, Tribune.

SALESMAN—Call on taverns, placing Skee Ball Alleys. Sal., comm. 2512 Irving Park.

EXPD. SOLICITOR—Salary and com. Phone Mr. Lee, Virginia 0141, for appt. Mdse.

Agents.

WANT PLEASANT OUTDOOR WORK in a business of your own? Good profits selling over 200 widely advertised Rawleigh home and farm necessities. Pays better than most occupations. Hundreds in business 5 to 20 years or more! Products-equipment on credit. No experience needed to start—we teach you how. Write today for full particulars. Rawleigh's, Dept. ILK-128-145, Freeport, Ill.

Miscellaneous.

Four High Caliber Men
$125 mo. starting salary
For special work neither selling nor desk work, by rapidly growing casualty insurance company; liberal education preferred; 2 year college minimum. Age 21-30. Please do not reply unless you are willing to accept assignment to any one of 104 offices extending from Maine to the Philippines. Six weeks' training in Boston, Mass., with company paying transportation expense to Boston and salary during training. Opportunities are present for advancement in position and salary strictly on merit. In reply, give record of education, qualifications, business experience, phone number, snapshot or inexpensive photo [not returnable]. ADDRESS P J 212, TRIBUNE.

MEN TO DRIVE TAXICABS
POSSIBLE EARNINGS $40 WEEKLY. APPLY YELLOW CAB CO. 57 E. 21ST-ST.

HUSKY men—To dig trees. Must be experienced with spade. Make $6 to $8 daily until December 10th. Apply Richton Park Nursery, Richton Park [Cook Co.], Ill.

Gas Station Attendants
3 EXPERIENCED MEN. APPLY 2924 Carroll-avenue.

MEN TO DRIVE TAXICABS
APPLY CHECKER TAXI CO. 1401 W. JACKSON-BLVD.

BILLIARD ROOM ATTENDANT. Good appearance; hours 12 to 9 daily. Starting salary $75 month. Apply service door, 12 S. Michigan-av.

NEWSPAPER account, collector—20-25; exp. pfd.; N. Side; able drive car; gd. pay. Refs. Address O L 442, Tribune.

GARAGE MAN — NIGHTS; washing and greasing trucks; good pay; steady work. 2421 N. WESTERN-AV.

CALLER outs—Experienced in making appointments for children's photographs; road work if desired. Apply 813 W. Lake-st., 2d.

MEN, with automobiles—Over 17, for evening and Saturday afternoon work. Apply Rm. 21, basement, 166 W. Van Buren.

MEN wanted with automobiles and panel delivery trucks; steady work; salary. Perfect Parcel Delivery, 320 W. Hubbard.

LAUNDRY sorters and packers—Experienced. 5409 W. LAKE-ST.

YOUNG MAN—With some exp., to build hse. trailers. Apply 1524 Jarvis.

GAS stat. attendant—Exp.; S. Side; willing worker. Interocean 9599 before noon.

YOUNG men—17-18; to install car heaters and radios. Perm. 666 N. La Salle-st.

MAN—For gas station. Must be experienced. 9200 S. ASHLAND-AV.

RELIABLE young man—Sundays and 3 half nights, weekly, garage, 220 W. Monroe-st.

If you have not found the kind of position you are looking for, read the Salesmen Wanted Ads. Earnings of salesmen are unlimited and many concerns are looking for inexperienced people whom they can train.

Employment Service.

PLENTY WELL PAID POSITIONS — Our proven service will help you get one sooner. B. H. Allen, 140 N. Dearborn. State 0031.

SALARIED positions. See our ad this column Sunday and Wednesday R W BIXBY INC.

Employment Agencies.

OPEN SUNDAY 12 TO 3 P. M.
COST ACCOUNTANT, $175
SALES TO DEPT. STORES, $200 +
NITE WATCHMAN, STEADY, $24
PRINTERS NEEDED TODAY
Pressman, Horizontal, steady, $40
Vertical Pressman, steady, $40
Harris Offset Asst., steady, 70c
Miller Kluge Pressman, 75c
Blue Print Printers, $25 up
½ Comp., Gordon, steady, $30
Dishwasher, $16-bd. | Baker helpers $22
Filipino boys....$55 | Sausage stuffer ..85c
Hsp. janitor.$50-bd. | Radio shop supt..$45
CO-OP., 220 S. State, 6th Fl.

Immediate Openings
BAR Porter. | Night Counter Men.
Bus boys. | Oyster Boy.
Carvers. | Pantry Men.
Coffee Boy. | Porters.
Comb. B. B. & Wait. | Relief Cooks.
Counter Men. | Second Cooks.
Dishwashers. | Short Order Cooks.
Fountain Cooks. | Soda Fountain Mgr.
Grill Men. | Soda Fountain Men.
Kitchen Men. | Steam Table Men.
Night Chefs. | Store Room Boy.
CHICAGO RESTAURANT ASSN.
54 W. Randolph. Room 401.

OUR OFFICE OPEN UNTIL 5 P. M.
6 MECH. DRAFTSMEN
EXCELLENT POSITIONS.......$150-$250
5 Punch Press Opers., 60c
YOUNG MAN
WITH CAR; DRIVE SALESMAN.....$30+
Auto. Mech.....$40 Mech. Helper.....$25
All Trades, 343 S. Dearborn

5 GEN. ACCT'S—Com'l firms, under 35 yrs., $150-$200; 5 JR. ACCT'S, com'l, 25-30 yrs., $130-$150; PROD. CLERK, 25-32 yrs., $110; SALESMEN, plumbing exp., rush, $300; OFFICE BOYS, many, $70-$80; STOCKROOM, Shipping and packing, $90-$110. OCCUPATIONAL, 310 S. MICHIGAN.

TUCKER PERSONNEL
120 S. La Salle-st. Suite 963.
Draftsman, detail ......Open
Bartender, loop, meals.....$27.50
Timekeeper, payroll, 5 days.....$27.50
No registration fee. Central 3663.

20 COLORED GARAGE JOBS.
40 HUSKY LABORERS, 40c
TRUCK greaser....$24 | Mechanic's helper.$20
Floormen .....$20+ | Washer greasers...$20
JACKSON AGENCY
24 EAST VAN BUREN. 2D FLOOR.

Kitchen-Bakeshop-Pantry
Storeroom, counter, dining rm., etc.
Fee Only 3d of a Week's Pay
See Mauer's Blackboard, 538 S. Dearborn.

CUPOLA tender...90c | Pass Elev.........$75
Milk truck helper. | Laborers 45c-65c
Spray painters..75c | Farmhands ..$65,r.b.
Welder, bare rod.$1 | Solderer 60c
GREAT NORTHERN, 337 W. MADISON.

PRODUCTION manager—Precision mfg., local, A1 company.........$6,000-$7,000
Boys, Clerks, office, young men.....$16-$25
HARRISON PERSONNEL, 20 W. Jackson.

OPEN SUNDAY 10 TO 4
MEN—BOYS—GOOD POSITIONS. LOOP, 28 E. JACKSON.

PACKERS ....45c | Punch Press 65c
Col. gar. boys...$20 | Kitch., hosp. ..$70 b.
BUSCH AGENCY, 184 W. WASHINGTON.

BOYS — No exp., $25; Carpenters, $1.04. CERTIFIED, 30 N. WELLS.

F. C. BKPR., 40-50, pref. restrnt. exp..$150 FINANCIAL, 111 W. JACKSON.

ACCTS. PYBLE—Voucher CLK. ....$100 SO. SIDE CONSOLIDATED, 1105 E. 63D.

MODERN, 879 N. STATE. Hotel-Restaurant Agency. All Depts.

OPEN TODAY UNTIL 4 P. M. MONARCH, 19 W. JACKSON, 2D FL.

BOY—Man, own car, $30+ Machinist.....$1 GENERAL, 37 WEST JACKSON, RM. 49.

FACTORY, MACH. SHOPS, LABORERS. ROYAL, 37 W. JACKSON.

2 COLORED AUTO PORTERS..........$20 AVAILABLE, 343 S. Dearborn, Rm. 204.

Horse Sense Answers

1. Sailors. It is a stew of meat, vegetables, and biscuit.
2. Haiti. 4. Vermont.
3. Nickname. 5. 8 gallons.
6. [a] Rose Bowl—Pasadena [x].
[b] Sugar Bowl—New Orleans [v].
[c] Orange Bowl—Miami [z].
[d] Sun Bowl—El Paso [y].
[e] Cotton Bowl—Dallas [w].

HELP WANTED—MEN.

Employment Agencies.

OPEN ALL DAY TODAY. 10 A. M.-4 P. M. SUNDAY.
SAFETY DIRECTOR, $6,000
LABOR RELATIONS DIRECTOR..$10,000
FACTORY MGR.—ELEC. $7,500
DEPT. STORE SUPT. $7,500
CHIEF TOOL ENGR. $7,500
PERSONNEL DIR., MFG.........$7,500
CHIEF ELEC. MAINT. ENGR. $6,000
PURCH. AGENT, HVY. MACH.....$6,000
PURCH. AGENT, LIGHT MFG. ..$4,000
2 TOOL RM. FOREMAN $4,800
SUPERINTENDENT, LGT. MFG...$4,500
PAINT CHEMIST $250
DEVEL. ENG., HT.-VENT. $5,000
MASTER MECH. ....$3,000-$5,000
6 INDUST. ENGR. ....$3,000-$5,000
60 FOREMEN, LT. MFG. $3,000
10 DRAFTS., DSGNR...........$4,200
3 YNG. DRAFTSMEN ....$150-$250
CHEMIST, SOAP EXP. $225
SPECIFICATION WRITER, ARCH...$350
RESEARCH ENGR. GENERATORS.$5,000
30 SALESMEN
Salaries from $100 to $250 comm. If you have any sales exp. see us.
ACCOUNTING DEPT. HEAD, $260.
ASST. BKKPR $100
80 BOYS—MEN
Learn Factory Trades 40c-50c
ACME OR GRIDLEY SETUP MAN, 60 HR. WEEK.
5 Watchmen ...$100 | Hand Screw $1.10
Drill Press ....50c | Inspectors 95c
WABASH
TOP FLOOR. 202 S. STATE.

SPECIAL NOTICE!
DRAFTSMEN!!
DESIGNERS!!
20 PERMANENT OPENINGS NOT ORDNANCE
SALARIES, $200-$375
A special rate of one-half our usual fee for men in the above classifications.
FOREMEN!
MEN WITH PRODUCTION LINE EXP. DEFINITE PROMOTIONS TO ASSISTANT SUPERINTENDENTS FOR QUALIFIED MEN..............$200-$275
Production Clk...$35-$45 wk.
Timekeeper, mfg., exp...$175
Pay Roll Clk., mfg...$40 wk.
Cost Clerk.................$200
Glader Corporation
110 S. Dearborn-st., 4th Flr.
Open Until 6 P. M. Today

Hotel Clerks......$95 | Relief Clerks.......$3
HOTEL COUPLES-Hskpr.-Clerk or Maint. ....$115, apt.
Col. Vacuum....$75 | Housman ....$80 up
DEFENSE WORK, days, nights, all ages.
GAS ATTENDANTS, Garages, Days, nights.
NO. SIDE CONSOLIDATED, 1001 Leland.

TRADE SCHOOLS—MEN.

WELDING
Be a Certified Welder in 30 Days. Our method and testing laboratory assure you of a better job. Before deciding your future, see us. No obligations. "The Best Costs Less." Open day and nights. For full or spare time training; 39 years in business; 21 years in welding.
GREER SHOPS, 2030 S. WABASH-AV.

MACHINE SHOP
TOOL AND DIE-SCREW MACHINES. Personal, practical training on all types machines and work. Our 39 years of experience and free employment services assures your success. Rearmament and private industries call us for skilled help. Train full or spare time. Days or eves. See us before deciding your future. STATE APPROVED.
GREER SHOPS, 2030 S. WABASH-AV.

AUTO-DIESEL
BODY FENDER—REFRIGERATION
Trades that pay regardless of times. All actual training. Day or eves. Jobs open. 39 years' turning out skilled tradesmen.
GREER SHOPS, 2030 S. WABASH-AV.

LEARN
ELECTRICITY—RADIO
Use some of your spare time to prepare for a good job and a future in one of these fascinating, well paid fields. DAY OR EVENING SCHOOL.
LEARN BY DOING
IN THIS 42 YEAR OLD SCHOOL, you learn by actually working on machinery and apparatus. EMPLOYMENT SERVICE AFTER GRADUATION.
VISIT OUR SCHOOL
ANY DAY or MON., WED. OR FRI EVE NO OBLIGATION. IF CAN'T CALL, PHONE OR WRITE FOR FREE BOOK
Coyne Electrical School
502 S. PAULINA. PHONE SEELEY 7722

UNDECIDED
THEN TRAIN FREE
THIS IS A GOOD WILL SERVICE donated by our Laboratories in order to find men adapted for Engineering. Come in this Saturday morning or afternoon and talk your problems over with our staff members and arrange for a free training in any one of the fields directly or indirectly connected with our business, such as Television, Airline Radio, FM, Communications, Electricity, and Drafting.
Morning or evening classes.
AMERICAN TELEVISION LABS., INC. 433 EAST ERIE-STREET.
OPEN UNTIL 5 P. M. TODAY.

TOOL AND DIE
MACHINIST TRADE
LATHE OPERATION
Reliable, intensive training saves time. Day, evening, and Saturday classes now.
Aircraft Construction
Graduate employment excellent.
WELDING
Come in and see for yourself. MECHANICAL INDUSTRIES TECHNICAL INSTITUTE. 515 S. Western-av. Visitors welcome.

WELDING—ELECTRIC—ACETYLENE. Learn to earn the practical way. No classes, no books. Personal instruction. See us before you start, trial lesson. National Welding School, 5428 S. Ashland.

MEMBER of Nat'l. Barbers Asso., now recognize only standardized training. MOLER COLLEGE, 177 N. State, only Ills. school authorized to teach their course.

LEARN TOOL & DIE MKG.
MACHINIST TRADE—SCREW MACHINE. Allied Screw Machine Co., 609 W. Lake.

AFTER WAR DEMANDS ARE OVER will you be employed? Prepare now for steady employment. Natl. School Mechanical Dentistry, 10 W Jackson. Write A-2.

LEARN FREIGHT RATES AND LAWS. BIG DEMAND NOW. CALL or WRITE FREIGHT TRAFFIC INSTITUTE 176 W Adams-st. Dept. T-18. State 2330.

LEARN TOOL AND DIE MAKING. Machine Trade. Low rates. National School of Mechanical Trades, 628 West Lake-street. Monroe 2346.

R. C. A. INSTITUTES. RADIO—Television—Operating—Service —Code, Day, Eve. Classes. Write for catalog. 1149 MERCHANDISE MART. Whi. 7898.

FREIGHT TRAFFIC MEN IN DEMAND. Over 1,500 firms empl. our men. Est. 1923 COLLEGE OF ADVANCED TRAFFIC, 14 E. Jackson-blvd., Dept. F-28. Har. 8649.

PLENTY OF JOBS—GOOD PAY for auto mech., body-fender men. Days or evenings. FEDERAL, 2040 Washington. Hay 6015.

LEARN WELDING—At the fastest growing school. Something new. Don't start until you see us. 1910 S. KEDZIE. Roc. 7167.

HOTELS call for trained men. Good pay. Learn at home. Write Lewis Hotel Training Schools, Desk 749, Washington, D. C.

LEARN Arc or Gas Welding in Six Weeks. Write Utilities Eng. Inst., 1314 Belden.

ILLINOIS School Mach. Shop insp.—Day-evening classes. Cen. 4519. 123 W.Madison.

WELDING, ACETYLENE, ELECTRIC. T. & T. WELDING, 3217 W. LAKE-ST.

LEARN WATCHMAKING—Catalog free. Chicago School, Dept. T., 155 N. Clark

LEARN WELDING—Free booklet tells all. International Inst., 741 W. 70th. Vin. 6751.

TRADE SCHOOLS—MEN.

DRAFTING
Mechanical, Architectural, Structural, or Aircraft. Splendid opportunities. Learn in your spare time—days or eves. Get our "Blue Book." Call, write or PHONE CALUMET 8200.
CHICAGO TECH COLLEGE
19-D TECH BLDG. 2000 S. MICHIGAN.

HELP WANTED—WOMEN.

Stores and Offices.

BAKERY Salesgirl—Exp. preferred but not nec.; gd. pay. 2148 W. Cermak.

BAKERY SALESGIRL—SOME EXPR. PREF. ADDRESS P J 248, TRIBUNE.

BILLER-Typist—Grocery experience preferred. Address P H 496, Tribune.

BOOKKEEPER — General office work; some typing; permanent; reply in own handwriting; state age, exper., salary wanted. ADDRESS P H 497, TRIBUNE.

BOOKKEEPER-Typist—Young, exp. unneces.; able to use adding mach.; near N. W. and Union stations; sal. $20. Reply in own writing. Address P N 422, Tribune.

BOOKKEEPER—Experienced. 1243 S. Wabash-av., 3d floor.

BURROUGH posting mach. oper.—Exp.; state sal. Address P P 591, Tribune.

CASHIER for loan office—Must type, hours 12-8; 40 hour week; must be exper. and live on west side. Call Rockwell 1404.

CASHIER—Assistant bookkeeper, Jewish, $20 to start. Phone Canal 7169.

Clerical Workers-Typists
Comptometer Operators
NO EXPERIENCE REQUIRED; HIGH SCHOOL GRADUATES, AGES 17 TO 25. APPLY IN PERSON, 8:30 TO 9:30 A. M. OR 1:30 TO 2:30 P. M., MONDAY THRU FRIDAY AND SATURDAY MORNING.
SPIEGEL, INC.
1040 W. 35TH-ST.

CLERK—Must have retail installment credit and collection experience. Apply Mr. Douglas. 2225 W. Pershing-road.

COMPTOMETER oper.-typist-file clerk. State salary. Address P C 588, Tribune.

DRUG Clerk and cosmetician—Work in Peoria, Ill. State qualifications and references. Address P N 425, Tribune.

GENERAL office work—Knowl. of filing and typing; give refs., state exp., sal. expected. Jewish. Address P H 241, Tribune.

GIRL—For Small South Side mfg. concern. Experienced in cost pay roll, inventory records, and some typing desirable, but bright, alert girl good in arithmetic considered. State age, nationality, schooling, religion, phone number, experience in detail, former places of employment if any, and salary desired. Address P H 415, Tribune.

GIRL—Young, not over 19; general office work; some typing. Ask for Mr. Bies, 3053 W. Lawrence, Keystone 9115.

GIRL—Young, expd. in credit clothing store; genl. office and cashiering; steady work. Good sal. Address N N 147, Tribune.

GIRL to learn in letter shop—Hard work, errands. 30c. 155 N. Clark, Rm. 1212.

LEDGER clerk—Expd. accounts receivable; fast, accurate; permanent position for right party with A1 concern. Give exp. in detail. Sal. $90. Address O Y 473, Tribune.

LEGAL Steno.—Busy law office; give exper., age, salary expected, references. Christian. Address P M 75, Tribune.

MOON Hopkins Billing Machine oper.—Exp.; state sal. Address P P 590, Tribune.

OFFICE MANAGER
Ample experience to handle complete office routine. Must type and be correspondent. Address O L 89, Tribune.

ORDER FILLERS
PACKERS
Girls, 17-25 yrs. of age; experience not necessary, but must be alert and willing workers; both day and night work available. Apply before noon today, Employment Office, 4th floor.
MONTGOMERY WARD
619 W. CHICAGO-AV.

SALESLADY—Expd.; managing lingerie and dress shop. 100 miles from Chgo. Sal. $25 plus comm. Bell's, 2837 Milwaukee.

SALESLADIES—Exp., children's and infants' wear. Edelman Bros., 4107 W. Madison.

STENOGRAPHER-secretary—Christian; South side resident preferred. Must be willing to leave city in summer. Reply by letter to President, Servicised Products Corp., 6051 W. 65th-st., giving age, nationality, salary expected, and such information as will be helpful in determining qualifications of applicant.

STENO.-Dictaphone Operator — Exp.; must live S. W. Side; capable, energetic; good at detail; stage age, exp., salary wanted. Address P C 540, Tribune.

STENOGRAPHIC, filing, reception, and switchboard; capable young lady. State educ. and exper. Address P D 259, Tribune.

STENO.—Gen. off., gd. at fig. 40 hrs. State age, exp., sal. Address N N 146, Tribune.

STENOGRAPHER—Exp. office detail. 5211 W. 66th-pl. Portsmouth 6226.

STENO.-Typist—General office work; beginner. Apply 1118 S. Michigan, Rm. 5.

STENO.—Jewish, credit office, retail clothing store; $20 to start. Can. 7169.

TYPIST—General office work; 20 to 22 yrs. old; Christian; good opportunity. ADDRESS P E 314, TRIBUNE.

TYPIST-Biller- Exp. North side. State age, nationality, exp., and salary. Address O Y 470, Tribune.

TYPIST and sales—Young, for floral concern. $18 start. Address P B 149, Tribune.

UNDERWOOD bkkpg. mach. operator—Estab. loop firm. Address P C 517, Tribune.

Professions and Trades.

BEAUTY oprs.—Exp. only; 1 for Clark and Diversey; 1 for 1505 N. Pulaski. Bel. 6751.

BEAUTY operator- Experienced all around. APPLY 1102 THORNDALE-AV.

BEAUTY Operator—A1 manicurist; good salary. 1028 North-blvd., Oak Park.

BEAUTY OPER.—A-1. Good salary for right person. 1220 N. State-parkway.

BEAUTY OPER.—Exper.; steady position. All week. 3415 W. 63d-st.

CURTAIN stretcher-Experienced pinless method. 6714 Wentworth. Normal 9257.

FUR finisher—Experienced; wholesale. Singer Bros., 1223 S. Halsted-street.

FUR FINISHER—EXPERIENCED. COLORED OR WHITE. 502 E. 79TH-ST.

GIRL wanted—Experienced; to operate circular type automatic golf ball painting machine for out-of-town concern. Address H X 39, Tribune.

GIRLS for light work. Apply 674 N. Kingsbury, 4th floor.

MILLINERY MAKERS—Immed. Plenty of work. Vanity Hats. 337 S. Market.

NURSE anesthetist wanted to take full charge of surgery in Pacific Coast town. Charlton Hospital, Tillamook, Oregon.

NURSES—Undergrads. for conv. home, night-day duty. Address M D 52, Tribune.

OPERATORS—White; single needle; on wash dresses; exp.; steady. 404 S. Racine, 2d.

PROFESSIONAL trades person to install dress design department in well recognized evening school. Address P F 486, Tribune.

PUNCH press operators—Night or day. R. Krasberg, 925 Wrightwood-av.

RADIO GIRLS
WE STILL NEED SEVERAL A1 EXPERIENCED WIRE AND SOLDER GIRLS, WHO HAVE WORKED ON A CHASSIS LINE. TOP WAGES. YEAR ROUND WORK. HALLICRAFTERS CO., 2611 S. Indiana.

SHIRT PRESS operators—Must be experienced. 4830 Cottage Grove-av.

SLIPCOVER OPERATOR. Expd. Steady. 6235 N. Western-av.

SLIP cover operator—Experience; in cording. Call Austin 0337.

Household Help.

COUPLES — FOR ADVERTISMENTS FOR Couples see separate subheading "Couples" immediately following this subclassification

COOK — First floor work; white; under 40 yrs. Children. Other help. No laundry. Own rm., bath. $15. Bittersweet 8276.

COOK—Good all around; small home kitch. in elec. appliance store. 5400 W. Chicago.

COOK—$18; light housework; white; stay. Address P D 271, Tribune.

COOK—Housework, expd., refs., no laundry. own rm., good pay. Saginaw. 9528 Crane.

GEN. HSWK. PLAIN COOKG.—OWN RM. AND RADIO; 2 CHILDREN, 9 MOS. AND 5 YRS.; HAVE CLEANING WOMAN AND LAUNDRESS; NO WINDOWS. NOT OVER 40; $12 WK. MIDWAY 5080.

GENERAL HOUSEWORK $15-$17. 2 adults, 1 child; 5 rms.; no ldry.; no windows; plain cooking; white; exp.; refs.; vacation and bonus. Dorchester 1866.

GENL. Hswk.—White; no cooking; light ldry. No ironing. Like children. Own rm. Refs. Dr.'s home. 11330 S. Lothair. Bev. 6388.

GENERAL Housework—White. Glencoe home. Small family. No laundry. Own room and bath. $12. Rogers Park 3456.

GEN. hswk.—Woman; white; no cooking; light. ldry. Stay. Van Buren 4261.

GENERAL housework—Assist ckg.; white; 1 child; stay; good salary. Lincoln 3789.

GENL. HSWK.—White; no cooking; own room; 3 adults; $10. 1631 N. Nagle-av.

GENL. hswk.—Col.; pl. ckg.; $10-$12 wk.; nr. trs. Highland Pk. 1777. 116 N. Linden.

GEN. hswk.—No heavy ldry.; own rm., bath; 3 adults; gd. pay. Rogers Park 3141.

GENL. HSWK.—WHT., YOUNG; OWN RM.; NO COOKG.; 6 DAYS. KEN. 4510.

GIRL—Capable; white; general housework; home in country. All modern conveniences; own room and bath. Call Mrs. Wagner. Harr. 4422. 23 E. Jackson-blvd., 10th fl.

GIRL—20-30; white; general housework. No cooking; 1 child. Own room. Stay. $10 week. Mrs. S. W. Hollycourt 9499.

Test Your Facts Answers

Here are the correct answers to today's "Test Your Facts" questions:
1. [c] Three times.
2. [a] Tojo.
3. [c] Aviators [men who save their lives by parachute leaps].
4. [a] El Paso.

HELP WANTED—WOMEN.

Household Help.

GIRL—White, good cook, no washing, no ironing, no children; own rm.; $15; references. 9810 Hamilton, Cedarcrest 1196.

GIRL or woman—Gen. hswk.; 1 yr. baby; own rm., bath; willg. to travel. Lon. 6188.

GIRL—20-30; genl. hswk.; plain cooking; stay; good pay; 3 adults. So. Shore 1145.

GIRL—Employed or student; stay eves. in exch. for own rm. and board. Ind. 5013.

GIRL—White; gen. hswk.; no laundry; $10-$12. Go or stay. Christian. Austin 6757.

HOUSEKPR.—30-40, take complete charge 5 rm. bung., for widower with 5½ yr. old daughter. Wilmette, Ill. Ck., ldry. $10 wk. Refs. req. Stay. Address P F 549, Tribune.

HOUSEKEEPER—White; empl. cple.; no children; stay; good home. $9. Sag. 9723.

MAID—References; assist cooking; 2 children school age; stay; own room. $10. 412 Iowa-st., Oak Park. Village 8436.

MAID—4 half days; hrs. 1 to 7:30; small apt.; pl. cookg. for 2; light work; no ldry.; no child.; $8. Bit. 0350 Sat. [or Sun. a.m.]

MAID 2d; competent to assist with children; refs. Ph. Highland Park 1940.

NURSEMAID—White; care 1 yr. baby; go evenings. Call Spaulding 3420 after 6 p. m.

NURSEMAID—White, expd., reliable, refined, good sal., permanent, stay. Fairfax 5175.

WOMAN—To do housework and cooking. Must be willing to leave city at stated intervals for summer resort. Give references and salary expected. Address P D 432, Tribune.

WOMAN—Catholic; middle aged; gen. hswk. Assist with children. Good home. Good salary, no laundry. Skokie 3949.

WOMAN—Wht.; young; gen. hswk.; family 4 adults; good cook; no washing or heavy clng.; stay or go; refs. $8-$10. Ber. 4719.

WOMAN—Elderly; wanting nice home; care 1 yr. baby. Interview by appt. Mohawk 7442

WOMAN—Married; to do work in rmg. house. Apt. and some wages. 2009 Sedgwick-st.

THE TRIBUNE OFFERS SPECIAL LOW rates to persons advertising for positions. For further information stop at Want Ad office, Madison and Dearborn-streets, or in the lobby of Tribune Tower.

Couples.

COUPLE—White, experienced, who like children; starting salary $125, substantial increase in 90 days if satisfactory; new home on north shore. Phone Haymarket 3883 for appointment.

COUPLE — Experienced; white; Protestant; near North Side; 3 adults; city references required. Address P N 98, Tribune.

COOK and Houseman—Country home. Nr. Lake Forest. No children. $70. Address P J 66, Tribune.

Clubs, Hotels, and Restaurants.

CANARY BARBECUE. Waitresses; neat; exp.; good pay; good tips. Full and part time. 2801. N. Western.

CASHIER and checker—Experience not necessary; to work nites in cafe. Apply after 5 p. m. 100 E. Superior.

COOK, 1ST CLASS
for dining room and cafeteria; capable of managing kitchen; 8 to 4:30 p. m.; $30 week; no Sundays. Start Monday. Call Mr. Polter, Portsmouth 5732.

COOK, 2d—White. De La Salle High School 3455 S. Wabash.

FOUNTAIN GIRLS
Exper.; good pay; pleasant surroundings
Windermere Pharmacy
1636 E. 56TH-ST.

FOUNTAIN GIRLS — Experienced; steady. Mr. Stephan, Liggett Drug Stores, 150 N. State-st. at Randolph.

FOUNTAIN Girl—Expd.; good pay; steady work. Gordon Drugs, 2530 N. Clark-st.

FOUNTAIN GIRL—Hrs. 11:30 a. m. to 6 p. m. No Sun. Shagam Drug, 933 E. 55th-st.

FOUNTAIN GIRL — EXPERIENCED SUN DRUG CO., 400 W. NORTH-AV.

FOUNTAIN GIRL — Must be experienced. Apply at drug store, 1301 N. Clark-street.

HOSTESS
EXPERIENCED, FOR LOOP GRILL ROOM. ABLE TO ASSUME RESPONSIBILITY. STINEWAY DRUG CO. [Office]. 1104 S. WABASH. [5th floor].

RESTAURANT, cashier—Well expd.; salary and meals. Nights. Town House Restaurant. 6935 Sheridan. Apply 9-5.

SODA fountain girl—Expd., $18 week. 1148 Granville.

WAITRESSES—Neat and attractive; excellent working conditions and good tips. 225 S. Wabash-avenue.

WAITRESSES—Expd.; arm service; eves.; apply in person. PICCANNINY BARBECUE, 1411 E. 53D-STREET.

WAITRESS—Young, exper., attractive; days; good money. Watson's, 7902 S. Ashland.

WAITRESSES—Experienced, nite work. Barnett Sandwich Shop, 1456 E. 53d-street.

WAITRESS—Attractive, must be exp.; hrs. 5 p. m.-1 a. m. Brevort Htl., 120 W. Madison.

WAITRESS — Young; exper. not necess. Charley's Hamburger Shop, 1357 W. 63d.

WAITRESS—Experienced. Day work. 5102 S. Racine-avenue.

WAITRESS—Exp.; married pref.; no Sun. or hol. Cyprine Restaurant, 1911 S. Wabash.

B/G FOODS, INC.
Attractive opportunity to become B/G salesgirls. Beginning class offers week's special instruction. Regular pay while learning. No previous experience required. Pleasing personality and good home background important. Married or single. Full time or short hours. Ages 18 to 30. Interviews THURSDAY and MONDAY mornings, Miss Adams, 174 W. Randolph-st. [2d floor].

Saleswomen.

CHRISTMAS CARDS — Famous profit line. Boulevard. 218 S. Wabash. Dept. CT-113

INTELLIGENT Woman or man—To sell an 8 volume set of books for children—the Bible made attractive—enthusiastically endorsed by Protestant clergy and press. Liberal comm., bonus. Address N P 68, Tribune.

WOMEN—Earn money for your household necessities with dresses. Good percentage. Call at 126 N. Wells-st.

SELL CHRISTMAS EVERY DAY CARDS. Big commission. Grogan Co., 30 E. Adams.

GRAMONT DRESS CO. needs 3 women. Comm. Address P G 335, Tribune.

Miscellaneous.

MIDDLE aged prof. man and wife will offer fine home in suburb to refined lady betw. 50-60 in exch. for companionship and light hswk. Refs. exch. No smokers. ADDRESS P F 490, TRIBUNE.

GIRLS to learn beauty culture—Course free in return for office services; good sal included. 4066 Milwaukee-avenue.

MESSENGER girls—South side; under 20. Oral Art Laboratory, 25 E. Washington.

Employment Agencies.

OPEN SUNDAY 12 TO 3 P. M.
APPLY TODAY—START MONDAY.
87 Girls, Age 17 to 40
Exp'd or Learn Trades and Lite, Clean Factory Work.
STEADY JOBS—DAYS OR NITES.
Candy packing, 40c plus bonus.
Power mach. opers., 40c plus bonus.
Solderers, coil winders, 50c plus bonus.
PUNCH PRESS, 50C PLUS.
Cashiers ....$18 | Fountain girls.....$20
Tray girls...$45 bd. | Counter girls......$15
Nurses, all kinds. | Hotel housekpr...$65
Waitress, clb.$9 r.b. | Cafeteria cook.....$30
HOSTESSES—SEVERAL, $20 UP.
CO-OP., 220 S. State, 6th Fl.

TUCKER PERSONNEL
120 S. La Salle-st. Suite 963.
STENOS, DICT. OPERS., COMP. OPERS., TYPIST BILLERS, TYPISTS, CLKS., TYPIST FILE CLKS. 15 begs. teach filing and mimeo. Central 3663.

OUR OFFICE OPEN UNTIL 5 P. M.
OFFICE GIRLS
Over 100 positions open in all sections of the city; salaries from $65 to $110 per month.
All Trades, 343 S. Dearborn

Zinser Personnel Service
Openings for secretaries, stenographers, accountants, bookkeepers, switchboard operators, typists, office machine operators, receptionists, and professionally trained high school and university graduates. 140 S. DEARBORN-ST. ROOM 1549.

STENO.-SEC'Y, personnel and sales. $23-$25 COMPTOMETER-TYPIST, good at figures $22.50

HOSPITAL, NO EXP. Go or stay. COOKS-WAITRESSES-FACTORY. NO. SIDE CONSOLIDATED, 1001 Leland.

CORBOY-CALVIN
RECEPTIONIST—Swbd., some typing, univ. edu. pref., not nec. Under 25. Loop. $125
BEGINNERS—Typists, Clerks, Messengers. 20 W. JACKSON ROOM 1508.

OPEN SUNDAY 10 TO 4
OFFICE, FACTORY GIRLS. LOOP, 28 E. JACKSON.

25 GOOD Steno.-Secretarial positions. 50 Typists, Clerical, Swbd., Comptom. OCCUPATIONAL, 310 S. MICHIGAN

FILE ....$75 | TYPIST ....$1.. RELIANCE [Miss Young], 32 N. STATE

STENO.-SECRETARY—5 day week, $100. REDFIELD PERSONNEL, 5 S. Wabash.

OFFICE AND FACTORY JOBS. PARK, 6306 COTTAGE—BANK BLDG

COUPLES — Cashier — Nurse — Hse. mds. Hotel mds. E. White, 64 E. Walton.

GIRLS WANTED IN ALL LINES. MORRELL AGCY., 306 W. MADISON-ST.

STENOS.-CLERKS, BEGINNERS.....$18-$22 HAHN-MARTIN, 7 SO. DEARBORN-ST.

HELP WANTED—WOMEN.

Employment Agencies.

STENOGRAPHERS!!

STENO.-SECY., 24-27, LOOP $115
STENO.-EDIPHONE, 5 DA. WK. $100
STENO.-SECY., PURCHASING $25
SECY. TO CREDIT MGR., LOOP......$110
4 STENOS., CLEARING $90
BEGINNER STENOGRAPHER $19
STENOGRAPHER, WEST SIDE $90

Full Chge. Bkkpr., $110

ELL. FISHER BOOKPR., WEST.......$25
BKPR.-TYPIST, APT. HOTEL........$100
SWITCHBD. OPER.-TYPIST $20
3 DICTAPHONE OPERATORS $100
TYPISTS, SEVERAL ....$75-$80

Glader Corporation
110 S. Dearborn-st., 4th Flr.
OPEN ALL DAY TODAY!

INTERVIEW TODAY ON THESE
25 STENOS., $20-$30
Legal Steno..$125|Steno., Secy. $35
Bkkpr., Typist.$125|Key Punch $100
Dictaphone ....$25|Typists $20
KEYSWBD., LITE STENO. $18
S-H-A-Y, 30 W. Washington

TRADE SCHOOLS—WOMEN.

LEARN
BEAUTY CULTURE
BODY CULTURE
SELAN'S
LARGEST, MOST MODERN SCHOOLS. ENROLL FOR AS LOW AS
$2.00 DOWN
$3 weekly—free tools included. Visit, write, or phone for booklet. Day or evening classes; jobs waiting. SOUTH: 6404 S. Halsted-st., Nor. 2500. NORTH: 4066 Milwaukee-av., Ave. 3200.

ATTRACTIVE GIRLS. Excellent opportunity for those who qualify for fashion modeling; sizes 12 to 18. Small tuition fee. Free placement service. VERA JANE STUDIO. 64 E. Jackson-blvd. Wabash 9332.

Quality training, not quantity
WILFRED ACADEMY BEAUTY CULTURE. 9 W. Washington. State 5861.

CHICAGO COMMERCIAL COLLEGE. All Branches—Business Training. Send for Free Catalog. Lowest Rates. 127 N. DEARBORN. FRA. 4803.

BE A Medical Secretary or Lab. Technician. Complete X-ray course. Free catalog. Century College, 30 E. Adams. Fra. 8478.

WE ARE swamped with calls for Compton-trained models. FREE TALENT TEST Call Del. 6272. Fashion Models inst.

BE A POWER SEW. MACHINE OPERATOR. Day or eve. lessons. Big demand. Easy to learn. MASTER SCHOOL. 400 S. STATE.

BE A MODEL. EARN BIG PAY. MALLON-FRIEL STUDIOS. 32 W. RANDOLPH. DEA. 3106.

GIRLS—Famous creator of mannequins is seeking attractive models. MISS RENEE. 228 S. WABASH. WEB. 4669.

KEYPUNCHING and tabulating course. Great demand for exp. oprs. Punched Card Accounting Inst., 53 W. Jackson. Har. 8886.

HALE-MARINELLO. School of Beauty Culture. 162 N. State-st. Cent. 5007.

GIRLS — CASHIERS NEEDED; coin change and other machines; come in for details. Chgo. Business Coll., 190 N. State. Fra. 4122.

GIRLS—TAKE COMPTOMETER NOW; big demand. VISIT CHICAGO BUSINESS COLL., 190 N. State-st. Franklin 4122.

E. BURNHAM SCHOOL OF BEAUTY CULTURE. 140 N. STATE-ST. RANdolph 3355.

COMPLETE Beauty Course, $65. Manicuring course, $17.50. De Lee, 30 W. Washington.

AMERICAN SCHL. OF BEAUTY CULTURE. 30 E. ADAMS. 9TH FL. CENT. 5446.

THE COLLEGE OF SWEDISH MASSAGE. 30 E. Adams, 9th floor. Tel. State 5313.

BEAUTY CULTURE PAYS—Learn days-eves. MOLER. 177 N. State. CEN. 6393.

BECOME A FASHION or PHOTO MODEL. JO KEITH, 14 W. Lake-st. Dea. 0134.

BE A Hotel Hostess, apt. mgr., desk clerk—Cat. free. Hotel Ext. Div.—203 N. Wabash.

HEIM BEAUTY SCHOOLS. 6 E. LAKE-ST. 936 W. 63D-ST.

SWITCHBOARD, RECEPTION PLACING—Schl. Field's Annex, 24 N. Wabash. Cen.6646

LEARN profession in one week. Guaranteed pos. Mellquist, 59 E. Madison. Cen. 2353.

WE TRAIN Cashiers and Food Checkers. Dining Room Serv. School, 1009 N. State.

DRESSMAKING—MILLINERY SCHOOLS.

LEARN Dress designing, dressmaking, pattern drafting, Millinery or power mach.; day or eve.; best equipped school. Est. 1902. Free booklet. MASTER COLLEGE. 400 S. State.

RENE SCHOOL—Dress Designing, Sketching, Pat. Draft., Dressmaking, Millinery, Pow. Mach. Day-Eve. 3419 Chicago-av. Van. 0933

DRESS design, pattern draft, dressmaking, millinery. Forest Academy, 36 S. State.

SITUATIONS WANTED—MEN.

Bookkeepers and Clerks.

ACCT.-BKPR.—Also hv. outside sales exp.; temp. emp. des. Address Y 406, Tribune.

BOOKKEEPER—Part time; A-1 references; reasonable. Call Kedzie 0446.

Accountants and Auditors.

ACCOUNTANT, age 26, 5 yrs.' public acctg. exp., des. accounts; full servicing of accts.; complete tax service systems installed or impr. Dor. 8399; or Address E 586, Tribune.

ACCOUNTANT—6 yrs.' exp.; some tax work; Walton trained in all branches; age 29; mar.; $175 to start. Address Y 360, Tribune.

ACCTG. tchr.—20 yrs.' exp., will save you money on bookkpg., statements, or tax wk. Part time basis. Alb. 9506 or Kil. 9214.

ACCOUNTANT — Licensed; Systems, Audits, all taxes. Monthly work, $5 up. Cen. 0613.

ACCOUNTANT—Licensed, solicits clients; full service and all taxes; reas. Dea. 1711.

ACCT.-And.—Ill. lic. Accts.-bkkpg. service. All stmts. Taxes-audits. Hyde Pk. 5958.

ACCT.-AUDITOR—Part time bkpg.; all taxes, fin. stmts. 15 yrs.' exp. Reas. Dea. 1652.

N.C.R.-HOTEL night auditor—Des. perm. pos. in or out of city. Address Y 350, Tribune.

Executives and Managers.

EXEC.—Charge of stock, cuttings, all details, sales, mens whl. clo. Capable assume heavy respons.; empl.; desires new connection; refs. Address Y 489, Tribune.

PURCH. agent—Exp. prod. corres., superv. 9 yrs.' mfg.; exp.; 26; draft ex. Desires pos. with rel. mfr. Address Y 388, Tribune.

Professions and Trades.

ALL kinds carpentry and remodeling. NEVADA 9884.

CEMENT work of all kinds. Licensed and bonded for public sidewalks. MOH. 5577.

CARPENTER—1st class, new and old work. Free estimates. Reas. Avenue 2459.

ENGINEER—Lic. exp. in hotels, hospitals, office buildings. Sheldrake 0285.

ENGINEER and fireman—Licensed; elderly; oil; coal; all rep. Address Y 383, Tribune.

LETTERING artist and designer with mechanical retouching and packaging design experience wants full or part time work. Address E 480, Tribune.

MAINTENANCE—Electrician, plumber, carpenter; A-1 refs. Peterson. Atl. 0817.

MECHANICAL BACKGROUND — Experimental, handling men, drafting, inspection, and selling; married; age 38. Commodore 5754.

PAINT, paper, calc.—Priv. pty.; reas.; work guar.; fast; A1; city-suburb. Sun. 2274.

PAINTING and papering—First class work guar.; lowest prices; insured. Sunny. 3290.

PAINTING-decorate—Day or contract; work guar.; winter prices. Lakeview 6078.

PAINTING, DECORATING, Maintenance. TUCKER. REF. MERRIMAC 4719.

PAINT bath, $5; calc. ceil., $2 up. Paperhanging. Best workmanship. Gra. 2961.

PLASTERING, patching, brick and cement work—City wide serv. Erickson, Moh. 5577.

RADIO—Yg. man, 27, Amer.; just arr. from Europe, des. pos. Address Y 416, Tribune.

SCREW operator—B. & S. auto. job shop exp. Makes own set-up. Wants plenty overtime. Address Y 396, Tribune.

WELDER—Arc; yg.; Amer.; 3 mo. schlg.; day or night; 65c hr. Address Y 358, Tribune.

Salesmen.

SALESMAN—Lumber millwork. Exp. Has car. Age 33. Address Y 395, Tribune.

Clubs, Hotels, and Restaurants.

COOK—Colored, exp. all around; capable of taking full charge. Normal 5895.

NITE COOK—Exp., sht. ord.; in or out city. Exc. refs. Address Y 499, Tribune.

Farm and Garden Help.

FARM MANAGER
27 years' experience; wants to manage stock or dairy farm from 500 to 10,000 a.; will give refs. and bond. Call Ports. 7742 or address Y 436, Tribune.

Stenographers, Typists, Etc.

SECRETARY-steno. — Young; married, with family; desires permanent job; 5½ years' exp. all office lines. Rockwell 4538.

TYPIST—Yng.; coll. grad.; work yr. home by hr.; trans. dictaph. Keaveny, 541 Deming.

Miscellaneous.

LINOLEUM SALESMAN-SHIPPING CLERK—Expd.; married; draft exempt. E. Bannorno. 1735 Kimball.

MAN, 28, slight disability, wants job as caretaker, watchman, or what? Any loc.; best refs. Address P C 299, Tribune.

EX SOLDIER—Col.; age 29; coll. educ.; honest; dependable; exp. chauf.; free to travel. Not afraid of responsibilities. Went. 5268.

PENSIONER—City fire dept., wants day wk.; guard, or? Address E 587, Tribune.

SITUATIONS WANTED—WOMEN.

Bookkeepers and Clerks.

BKKPR.—ASST., effec., acct. rec., pay roll, typist. Accurate, willing worker. Perm. pos. des. Lp. or So. Address Y 394, Tribune.

BKPR.-STENO.—Expd.; competent handle full set; exc. refs. Address Y 386, Tribune.

Domestics and Cooks.

COOK—Housework; no ldry.; exp. Swedish woman, North Side. Ardmore 4816.

SECOND GIRL—First class refs.; salary $18. ADDRESS Y 442, TRIBUNE.

WOMAN—Col.; cleaning; exp. cook; part time; adults; refs.; go. Atl. 9139, apt. 2.

Nurses and Governesses.

PRAC. nurse—Conval., elder., or care children hrly. or wkly. Hyd. Park 4400, Rm. 185.

NURSE—Graduate; any case, or as companion; Dr.'s reference. Sunnyside 5133.

Laundresses and Day Work.

CLEANING—Day work; white; 9-4; north or northwest preferred. Albany 2382.

LAUNDRESS and cleaning—Expd.; 3 full or 5 half days. Linc. 0107 Sun. only 2-5 p. m.

Stenographers, Typists, Etc.

SEC'Y-STENO.—To exec.; assume resp. office details; 12 yrs. exp. Esterbrook 2352.

SWITCHBOARD operator—Some typing; 15 years experience. Mansfield 4152.

Miscellaneous.

MGR. of rooming house—Expd. and capable; mid. aged. Phillips. 1635 Warren-blvd.

GIRL—Lt. col.; 20; hi schl. grad.; stock, errand, maid beauty salon. Wen. 6690.

GIRL, 19, wants genl. off. wk., key switchbd., steno., bkkping exp. Prospect 8411.

PLAIN sewing, mending in home, or laundry, cleaning; no windows. Wentworth 3501.

SEAMSTRESS—Exp.; private family or shop; 40c hr. Lincoln 0107 Sun. only, 4-7 p. m.

Employment Agencies.

CLEAN or laundry—Fast; willing; $2-$2.50, carfare. Curry's Empl. Serv. Ken. 8085.

JEWELRY, DIAMONDS, OLD GOLD, ETC.

$1,000,000
In Diamonds Wanted
CASH PAID IMMEDIATELY
AMERICA'S LARGEST BUYERS of diamonds from individuals, banks, trusts and estates. No deal too large or too small.
FOR HIGHEST PRICES
AND GUARANTEED SAFETY BRING YOUR DIAMONDS TO US. WE ALSO BUY OLD GOLD AND PAWN TICKETS.
Member Chicago Association of Commerce.
AMERICAN DIAMOND SYNDICATE
37 South Wabash Ave.
CORNER MONROE. 3RD FLOOR.

CASH FOR DIAMONDS
DUE TO OUR TREMENDOUS SALES OUTLET WE NEED DIAMONDS AND WILL PAY HIGHEST PRICES FOR THEM. HIGHEST PRICES FOR YOUR OLD GOLD, JEWELRY, AND PAWN TICKETS. WE ARE NOT THE LARGEST DEALERS IN AMERICA BUT WE GUARANTEE TO PAY THE MOST SATISFACTORY PRICES.
CASH IMMEDIATELY
SEE US BEFORE YOU SELL
U. S. Diamond Syndicate
5 N. WABASH-AV. RM. 800
NORTHEAST CORNER OF MADISON.

DIAMONDS WANTED!
Old Gold, Jewelry, and Pawn Tickets. We Pay Top Cash Prices.
Chicago Diamond Exchg.
32 N. STATE-ST., 9TH FLR.

1.24 KT. DIAMOND ALL PLATINUM RING. Gorgeously designed with 12 large blue-white diamonds. SPECIALLY PRICED............$120.00 Diamonds, pawn tickets bought for cash. U. S. LOAN BANK. 10 N. CLARK-ST. 6TH FLOOR.

TOP PRICES FOR DIAMONDS, GOLD, SILVER, WATCHES, PAWN TICKETS. JEWELER'S EXCHANGE. 32 N. STATE 11TH FLOOR

HIGHEST PRICES PAID for DIAMONDS, WATCHES, JEWELRY, OLD GOLD, PAWN TICKETS, ETC. ILL. DIAMOND & JEWELRY SYNDICATE. 5 S. WABASH, Rm. 812. DEA. 6711.

FULL value paid for pawn tickets, diamonds, gold, old watches. Don't sell for less. GINSBERG, 527 W. MADISON.

CASH — BUY OR LOAN ON DIAMONDS, OLD GOLD, WATCHES, PAWN TICKETS. LLOYD J. BUTLER, 133 N. CLARK-ST.

HIGHEST PRICES PAID FOR DIAMONDS, PLATINUM, OLD GOLD, AND JEWELRY. Great Northern State Pawners, 309 S. Clark

CASH for Diamonds, Old Gold, Watches. ROMACK DIAMOND EXCHANGE. 7 W. MADISON, AT STATE, RM. 501.

WANTED, from priv. party—Lady's diamond ring, 1¼-2½ carat. Pay cash. Address Y 308, Tribune.

1.30 CT. DIAMOND in lady's ring.......$115 Levinson's Loan Bank, 739 N. Clark-st.

MACHINERY AND EQUIPMENT.

1 MATHEWS Conveyor, pusher bar type, 45 deg. incline elevator with lift of 31 ft. 3 Whitlock Coil Heaters, One No. 6, two No. 8 E. H. type, a. c. current. 1 Automatic Push Button Elevator. Just right for small apartment building. 3 12-inch Traveling Air Hoists, complete with track and hangers. Factory Trucks, 4 wheel, wood platforms, 24x48 inches. Inquire P. O. Box 19, Rockford, Ill.

FOR SALE—19 h. p. Transient compound steam engine; make, Port Huron, Mich. Boiler No. 8286. Price $450. Albert Tengelitsch, 1910 S. Carlisle, So. Bend, Ind.

WHITING, No. 6 power punch and shear; also emery grinder and drill press. Korber Co., 267 N. California. Ked. 2884.

WILL PAY SPOT CASH for No. 2 or No. 3 milling machine; prefer No. 2 with dividing head. Address P J 449, Tribune.

WANTED—2 bushel oil separators, M. D. preferred. Automotive Maintenance Machinery Co., North Chicago, Ill.

WANTED—2 used heavy duty lathes; good condition; 14 in. or 16 in. x 6 ft. D. & B. Mfg. Co. 2333 S. Michigan.

WANTED—Punch board equipment, crimpers, dies, punch presses, etc. Address P C 529, Tribune.

GUARANTEED AC AND DC motors, generators, blowers, pumps, comp. Arthur Wagner Co., 701 W. Washington. Monroe 7409.

IRON FIREMAN No. 5 auto. stoker, 1 Atlas 75 H. P. horizon. stm. eng., 1 Seibold safe, 3½ ton wt. S. P. Brown, Drex. 2026.

NEW AIR COMPRESSORS—Real bargain. Mr. Bernard, 7408 Jeffery. Dorchester 1730.

WANTED—No. 0 or 1 B. & S. wire feed hand scr. mach. Cameron, 666 W. Division.

LATHE—16 inch swing; private party. 4383 W. Ogden-av.

BLOWERS, fans, exhausters—Used; all types. Gen. Blower Co., 405 N. Peoria. Mon. 0574

MACHINERY, ELEC. DRILLS—MOTORS. Buy-sell. Monarch, 121 N.Halsted. Can.5683.

AARONS will call and pay cash for any machy., elec. tools, etc. Haymarket 2334.

ALLIS Chalmers front end loader—192 E. 16th-street, Chicago Heights, Ill.

WANTED to buy 2d hand rug loom. Blocksom & Co., Michigan City, Ind.

WANTED—Used 24-in. shaper; must be in good condition. Address O L 92, Tribune.

GUAR. air compressors, all sizes; $30 up. 2534 S. Wabash. Victory 3011.

CLOTHING, FURS, ETC.

1942 STYLE fox chubbies, $15; worth $49. 1942 beautiful fur coats $25; worth $69. Guaranteed wholesale prices. Kasnow Whls. Furs., 222 W. Adams, Rm. 263. Open Sun.

GENUINE mink coat—Used, taken in trade. Bargain, $200; also brown Persian lamb, like new, $150. Miller Fur Co., 166 N. Michigan. Open evenings till 9.

HIGHEST CASH PAID FOR men's used clothing, fur coats. We call. Abbott, 4086 Broadway. Lakeview 6820.

HIGHEST CASH PRICES PAID FOR MEN'S used CLOTHING, ladies' FURS. Always open. 4545 Sheridan-rd. Ph. Edgw. 7630. Will call.

UNCALLED for—500 overcoats, $5.95 up. Op. Sun., 10-1. Eagle Tailors, 2316 W. Madison.

MUST sac. 2 fur coats—Size 18; slightly used; priv. party. Diversey 1100, Apt. 604.

GENUINE eastern mink, size full 16; excellent condition; reasonable. Midway 0656.

200 UNCALLED cloth coats, fur trimmed, $3.50 up. Abbott. Op. eves. 4086 Broadway.

MINK Gill Coat—Size 18; $75. Good condition. Beverly 1951.

LADY'S Raccoon Coat — Size 20; bargain; $35. 5218 Schubert. Spoonholtz.

UNREDEEMED fur coats and chubbys—$5 up. Uncle Max, 675 N. Clark.

FOR Sale—Seal Skin Coat; size 14 long; excellent condition. Fairfax 5790.

ANNOUNCEMENT.

ATTENTION—UNION PAINTERS. All members urged to join in civilian parade for national defense week Tuesday, Armistice day, 7 p. m. Formation at 6:30 p. m.—Huron-st., bet. St. Clair and Fairbanks-ct. [500 N.], center of block, following janitors. A. W. WALLACE, SECY.-TREAS. Painters District Council No. 14.

SEWING MACHINES.

100 SINGER elect. consoles, $37 up; portables at barg. prices. We also buy machines at top prices. 950 W. 63d. Eng. 8485.

SINGER consoles—Like new, $39.50; port. $22.50; dropheads, $7; tms. 5455 Madison.

WE PAY CASH FOR USED SEWING MACHINES. ANY MAKE. KEDZIE 1300.

TO RENT—ROOMS—CENTRAL.

Hotel Rooms.

$5.00—WEEKLY—$5.00 Weston Hotel, 355 W. Madison-street.

TO RENT—ROOMS—SOUTH.

CONSTANCE-AV.—70th blk.; lov. lg. rm.; cross vent.; adj. bath.; nr. I. C. bus; by empl. lady; or shr. 4 rms.; res. H. P. 5898.

CORNELL, S., 5438—Pr. home; newly dec.; nicely fur. Lg. rm. Emp. Sgl. or dbl.; exc. tr.

EVERETT-AV., 5508—Nicely furn. sgle. and dble. rms.; also kitch., hskpg.; 1 blk. Outer-dr.; nr. I. C., bus, surf.; reas. But. 9339.

GREENWOOD 6436—Lovely room; new. furn. and decorated; homelike; all trans.

HARPER, 5455—Single or dble. with conn. bath; $3-$4.50; also 1 rm. kit.; exc. tran.

HARVARD-AV., 6443, 1st—Pleasant, large rm., suit. for 2; priv.; L. Rock Isl., surf.

HYDE Pk. Dist.—Beau. rms. and rms. to shr. in spacious 16 rm. home, nr. Univ.; recr. rm., pri. studies, community kit. Atl. 9013.

KENWOOD, 6515—Cozy; 1st. single rm.; lg. closet; priv. bath; I. C. express; L; surf.

KENWOOD, 6201, 3d apt.—Lge., compl. furn. front bedrm.; $4 week; near I. C., and L.

KENWOOD, S., 6054—3 single sleeping rms. Outside. Elevator service. $5 and up.

KENWOOD, 5519—$1 day, $3 week, up; hotel serv.; also housekeeping rms.; all trans.

LAKE PARK, 4310—Nice furn. rm.; inner spring bed; $3. Kit. $4. I. C., all trans.

NORMAL-BLVD., 6400—ENGLEWOOD 3700. NORWOOD HOTEL. New double inador bed, adjoining bath, all trans.; café; $7 week; also kit. apts.

UNIVERSITY-AV., 6215 — Hotel Royalton. $6.50 week up; newly furn., private bath; complete hotel service; ½ block L station. 20 minutes to loop. Plaza 8500.

LIVE AT THE "Y"
All club facilities; conv. to everything; I.C., bus, surface; full 24 hour service; single $4.75 to $6.50 wkly.; double, $4.25-$5.75 HYDE PARK Y. M. C. A. 1400 East 53d-st. FAIrfax 5300.

65TH-PL., 1449 E.—Nr. park; sleeping rms., $2-$3; daylight rooms; all transportation.

NICELY furn. room for 1 or 2—Good trans. 4635 Ellis, 1st apt. Drexel 1661.

65TH-ST., E., 806, 3d apt.—Nice rm. in private home; good trans; gentleman pref.

ROOM in priv. home for girl employed. Catholic preferred. $5. Stewart 5956.

50TH-ST., E., 1357—Comp. bdrm. and sitting rm., nr. I. C., bus, surf. Atlantic 0037.

68TH-ST., 1534 E.—Large, light rm.; pri. fam.; refs.; ex. trans. Hyde Park 8886.

Hotel Rooms.

THE HYDE PARK HOTEL
A GOOD PLACE TO LIVE
LARGE, CHEERFUL ROOMS. without bath, $8; with bath, $9 up. Spacious suites, $14 per week up. Close to beaches and Univ. Chicago. Street car and bus at the door. I. C. express stop ½ block. 1511 Hyde Park-blvd. Hyde Park 0530.

PARKLAND HOTEL
$6.50 wk. rm. with priv. bath
Unexcelled service and transportation. 1550 E. 63d-st., at Jackson Park. Phone Plaza 2710.

WOODMERE HOTEL
4641 S. Woodlawn-av. Inador beds; private tub or shower bath.
$7.50 WEEKLY $7.50

PARK BEACH HOTEL
5327 Cornell. New. dec. rms. with pri. or conn. ba.; 24 hr. compl. hotel serv. Exc. tr. ½ blk. I. C. $6 wk. $1.50 da. Spec. perm.

SOUTHLAKE HOTEL, 4711 S. Kenwood-av. Newly dec.; smartly furn. rooms with tub or shower; complete hotel service. $6.50 WEEKLY. $1.50 DAILY.

KENROSE HOTEL, 6417 S. KENWOOD—Smartly furn. elev. bldg.; 24 hr. swbd.; close all trans.; rates $6 wkly, $1.50 daily up.

TO RENT—ROOMS—NORTH.

ALDINE-AV., 661—Lge. attr. rm.; priv. bath and entrance; 1 or 2 adults. Lakev. 5969.

ASHLAND, N., 7426—Lge. frt. rm. adj. bath; exc. trans.; reas. Dunbar. Briargate 6347.

ASHLAND, 4110 N.—1st apt.; lge. rm. for 1 or 2; twin beds; priv. fam.; reas. Buc. 9514.

BANKS, E., 48—Studio for gentleman; adj. bath; furn. early American. Del. 4613.

BARRY-AV., 635—BARRY ARMS HOTEL. $6.50 WEEKLY UP. PRIVATE BATH. New, modern, complete hotel service; near lake; 15 minutes to loop. Bittersweet 3614.

BEACON-ST., 4752—Light, clean slpg. rms.; sgl. or dbl., warm; reas.; nr. Lawrence-av.

BELMONT-AV.—East of Broadway; attr., 1st., outside room. Pri. family. Bitter. 6485.

BROADWAY, 5146—Lgt., cln. slpg. rms.; for 1-2; well furn. All trans. Free parking.

BROADWAY, 4455—Newly decor. sleeping rooms; all transp.; reasonable. Rav. 5162.

BRYN Mawr, 1031—Dormitory for 2 or 3; priv. bath; gd. tr.; refs. Ard. 2583. Hult.

CLAREMONT, N., 4612—Nice, furn. rm. with double bed; all trans. Ravenswood 5685.

DEARBORN, 1332—Clean, quiet, attr. lg. front studio rm., twin b., $9. Small sgl. $4.

DELAWARE, W., 63—Large, beau., warm rm.; pri. bath; $5; between Clark-Dearborn.

HAMPDEN-CT., 2733—2d apt., attr. well furn. sunny frt. rm.; $3.50 up; nr. pk.; exc. tr.

KENMORE, 4841—Well furn. room; private home; 2 in family; business woman.

LELAND 857—Well heated, outside rms.; run. water; gd. trans.; gents. pref. $3-$4.

MALDEN, 4711—2nd. Spacious room near bath. All trans. Suit. 1 or 2. Edg. 4936.

MONTROSE, 1144, 2d—Lg. lt. front rm.; comf. bed; exc. trans.; suit. 2 empl.; reas.

PAULINA, N., 4036—Light, new. dec. rm. adj. bath. Pri. entr. Best tra. Buc. 9056.

PINE GROVE, 2744—Pinewood Hotel, at Diversey-Linc. pk.; new. dec.; nicely furn.; some private bath or shower; $4.50 to $7.

PINE GROVE, 2819—Pleasant, warm rm., 1 or 2; lge. clos., run. wat.; reas.; gd. trans.

RACINE, N., 4518—Comfortable single and double slpg. rooms. All trans.; $2.50 up.

ROCKWELL, 4609 N.—Large rm. Twin beds. 1 or 2 gentlemen. Good transportation.

RUSH, 701—Nice, large studio rm.; private or adj. bath; furn. or unfurn.; also apt.

SHERIDAN-RD. [3000]—Business man only; well furnished bedroom in private family; $25 mo. Lakeview 7143 after 7 p. m.

SHERIDAN, 803—Beau. furn. outside studio; kit. privl.; gd. trans. Lady. Reas. Lak. 1251

SHERIDAN, 7401—New. dec. rm. with 3 windows; inn. spg. mattress; gentleman; $3.50.

SHERIDAN-RD.—Beau. master bedroom, lge. clst., shower. Gent. Priv. res. Sun. 3112.

SURF-ST.—Attr. sunny frt. rm.; pri. apt.; nr. Sheridan-Diversey; gentleman. Buc. 9279.

WALTON, E., 114—Nr. Drive; beau. furn. front room; 1 or 2; fireplace; single rooms.

WASHTENAW, 4709—1st; clean cozy stm. htd. rm. for man; nr. shower, gar., L, surf.

WELLINGTON, 707, Apt. 2—Large, attr. rm.; large closet; stm. ht.; all tr. Bit. 8731.

WILSON, 1251—Beau. front rm.; dble. bed; 1 or 2; reas. Pri. hm. Gd. trans. Rav. 2439.

WINCHESTER, 5317 N.—Well furn. rm. for person empl. No other roomer. Ard. 8690.

BUSINESS GIRLS' RESIDENCE. Beaut. home on lake front; club atmosphere; all trans.; ref.; $6-$7.50. Lon. 0302.

LARGE, LIGHT, ATTRACTIVE RM.—Adj. tile bath; 2 in family; gentleman; restricted; all trans. Rogers Park 2380.

LIGHT furn. rm.—Excel. transport.; lady or couple preferred. Sunnyside 7966.

MAN—Priv. fam.; Sunday breakfast; laundry opt.; Loyola exp.; restricted. She. 0870.

COUPLE will sh. spac. nr. N. sd. home, 1-2 cultured persons; restr. Del. 7539.

BEAUTIFULLY furn. single or double—Private family. Refs. req. Hollycourt 2413.

Hotel Rooms.

WARM, cozy rms.—Newly redecorated, with or without bath; reas. rates; full hotel service. Hotel Bentmere, 601 Diversey.

1219 N. CLARK—Hotel Windsor. Modern rooms, newly dec. $1 day up. $3 week up.

TO RENT—ROOMS—NORTHWEST.

PARKER-AV., 4906—Desirable room for 1 or 2, board optional; excel. trans. Ber. 7680.

SPRINGFIELD, S., 1953—Frt. bedrm. for 1-2. Gd. tr. Sm. adult fam. Mrs. Zuckerman.

GIDDINGS, 2764—Large room. Private home. 1 or 2. Board opt. Nr. L. Rav. 2586.

LGE. frt. bedroom—Connecting bath and shower; gentleman; restr. Spaulding 5278.

IRVING PARK Y. M. C. A. 4251 Irving Park-rd. Pensacola 1400.

TO RENT—ROOMS—WEST.

ADAMS, W., 3345—Light, airy rm.; in mod. apt.; adj. bath; gd. transp. Very pleasant!

ADAMS, 4213—Cozy, warm, front, single room; excellent trans. $3.50. Van. 4925.

GRENSHAW, 3427 W. 2d—Rm. in priv. apt. for cple. or woman; home prvl. Van. 5889.

HAMLIN, 16 S.—Light rm. in mod. apt.; adj. bath, lge. closets; gd. trans.; gentleman.

HOMAN, S., 339, 3d west—Attractive, large rm.; 1-2; priv.; reas.; exc. tr. Van. 8075.

JACKSON-BL., 2713—Lg. sgl. rm.; heat; hot water; adj. bath; gent. pref.; $3; exc. tr.

MADISON, 3223 W.—Nicely furn. frt. rm.; run. hot-cold water; refs. req.; $4. Ked. 0451.

MONROE, 2009—3 rooms; 1 large frt. room; twin beds, $7; 2 single rooms, $3 each.

MONROE, W., 3151—3 newly furn. rms., 1 or 2 men; $3.50 up; gd. tran. Ked. 0848.

MONROE, 4900—Clean, comfortable room; excellent transp. Estebrook 2502.

WASHINGTON-BLVD., 3138—Large front room; 1 or 2 men. Nevada 3145.

WASHINGTON-BL. nr. Garfield Pk.—Furn. rm. suit. 1-2 bus. girls; nice; warm. Ked. 8624.

LIVE AT SEARS Y. M. C. A.
Nicely furn. rooms, $4.50 up weekly. 820 S. KEDZIE-AV. NEVADA 3800.

Hotel Rooms.

$7.00 WEEKLY $7.00
Newly dec. outside rooms; tub or shower. ALCAZAR HOTEL, 3000 W. Washington.

TO RENT—HOUSEKEEPING ROOMS.

South Side.

BLACKSTONE, 4958 — 1-2-3 rm. apts. and slpg. rms., new refrig. and furn.; light, clean, airy; all trans.; $3-$9.50.

CORNELL, 5440—Desirable 1 room kitchenette; also slpg. rm.; nr. I. C., bus, and lake.

DORCHESTER, 6227-6452—1-2-3 rm. kitnt.; shower; newly dec.; refrig.; perf. trans.

DREXEL-BL., 4252—Warm; clean 1½ rm. apts.; refrig.; $4.50-$7.25; L; bus; surf.

DREXEL, 4743—Lg. fr. r. and slpg. pch., $32.50; 2 r. bsmt. apt., $22.50; adults; bus.

ELLIS, 6143—Slpg. rm., $2.75; hskpg. rm., $5.25; newly decor.; adults; nr. exc. trans.

ELLIS, 6334—1-2½ rms. kitnt. apts.; elec., refrig., exc. heat; A-1 trans.; reasonable.

KENWOOD, 5531—1 or 2 bedrms.; pri. bath and kitch.; nr. U. of C. Hyd. Pk. 6827.

KIMBARK, 6526—2 and 3 rm. apts. private bath; refrigeration; I. C. and L trans.

KIMBARK, 5101—1, 2, and 3 rm. apts.; G. E.; nr. I. C. and bus. $4.50 wk. and up.

MARYLAND, 6435—Desirable light 2 rm. apt.; refrigeration; best trans.; adults.

UNIVERSITY, 6159—Surf., L; large frt. 1 r.; r. w.; Frig.; clos.; reas. Ring office bell.

UNIVERSITY, 6556—1 light hskpg. rm.; near all transportation; adults only.

WOODLAWN, 4535—1 rm. Pullm. kit.; new Frig.; nice furn.; reas.; gd. trans. Atl.9178.

60TH-ST., W., 315 [Princeton]—1 rm. furn. or hskpg.; $4-$5 week; auto yd.; nr. L.

62D-ST., 922 E.—Furn. 1-2 rm. apts.; refrig.; rollaway beds; laun.; priv.; tel. ser. $5 up.

62D-ST., 1306 E.—Clean 2 rm. apt.; $7.50; refrig.; linens; good trans.; But. 9858.

64TH-ST., E., 1218—Lge., frt., cozy 1 rm. kit.; refrig.; also slpg. rm.; reas.; all tr.

North Side.

BELLE PLAINE, 929—Lt., cln., warm, quiet frt. r.; Frig.; well fur.; new. dec.; all tr.

BRIAR-PL., 615—Lge. frt. rm.; suit. 1 or 2 bus. people; gd. trans.; ½ blk. Broadway.

DEARBORN, 828 N.—Modern 1-2 rm. apts.; walk dist. loop; $8-$10. A real home.

GRACE, 648—Lovely 2 rm. apt.; lge. kit.; refr.; also hskpg. rm.; all tr.; free parking.

GUNNISON, 925 [4834 N.]—Clean, quiet 2 rm. apt.; refr. $7. Slp. rm., $3.50. Adults.

IRVING PK.-blvd., 915—1 and 2 rms. Pullman kit.; newly dec.; all tr. $3.50 up.

KENMORE, 4618—KENMORE APT. HOTEL. Kitchenettes, $5-$6; priv. bath, $8-$9 wk.

KENMORE, 4153 and 4727—Clean front 1-2 rm. kit. apts., well furn.; Frig.; $4 up.

KENMORE, 4021—3 rms.; refrig.; porch, 1½ rm. 1st fl. front, refrig., $7 up; adults.

LINCOLN PARK W., 2118—Large 1 rm. kit. Also new. dec. slpg. rm.; reas. Lin. 7684.

MALDEN, 4636—Comfortable 1 rm. kitchnts.; elec. refrig.; $6 up; good trans.

PINE Grove, 2717—1 rm. apt., frt.; dec.; refrig.; exc. loc., trans.; $7; slng. rms., $4.

WELLS, N., 1014—2 rms.; pch.; newly dec.; hskpg. rm. suit. cpl.; slpg. rms.; $3, walk lp.

WINTHROP, 5231—Clean 1-2-3 r. kitnt., new innerspr. matt., stove, refrig. Reasonable.

Northwest Side.

KEDZIE, 2423 N.—1 and 2 rms.; light, clean; excel. trans. Also slpg. rms. Hansen.

PIERCE, 2129—Clean 2 rm. apt.; tile bath, shower; Frig.; exc. trans.; empl. adults; $8.

1 RM. KITCH. — Comp. furnished; adults; newly decorated. 2448 N. Spaulding.

West Side.

WILCOX, 4056, nr. Madison-Crawford—2 rs.; real kit.; linens furn.; adults; $6.

BOARD AND LODGING.

South Side.

61ST, E., 1512—Front rm., exc. meals; for 2, $15 wk.; sgl., $8; gd. trans. Mid. 3554.

ATTR., congen. home for young people—New. furn.; reas.; I. C., L, U. of Chi. Pla. 9709.

62D, E., 1111—Room and board; home cooking; all trans. $7. Hyde Park 6836.

North Side.

ASTOR-ST. club for business girls—Nicely furnished rooms; exc. meals. Del. 7394.

BARRY, 435—Men; priv. home; newly dec.; sgl., dbl. rms.; priv. lavs.; nr. bath, shwr.; 2 or 3; excl. meals daily; all trans. Bit. 1425.

SHERIDAN, 5643—Hse. on lake; dbl., sgl.; exc. mls.; reas.; pr. fam.; all tr. Sun. 9319.

FRONT Rm.—In priv. home. Suit. for 2. Vic. Irving Pk.-Lincoln. Refs. Well. 9757.

WOLFRAM, 830—Gentleman; sgl. or dbl. rm.; good home; exc. mls.; all trans. Buc. 3294.

Northwest Side.

PIERCE, 3433—Comfortable warm rm.; in priv. home; exc. meals; gd. tr. Spa. 5133.

Convalescent Homes.

FINEST IN CHICAGO. 24 hour nursing service; excellent diets; luxurious, beautiful furnishings. Rates very reasonable. Sheridan Mansion, 5632 Sheridan road. Longbeach 2494.

CHICAGO'S most luxurious rest home—Diet and nursing. Frances Du Ket, director. 4515 Drexel-blvd. Phone Oakland 6362.

ROOM in nurses home—For elderly pensioners or semi-invalids; home cooked food; nurses service. Drexel 6762.

LOVELY home—Eld. men, women; ex. food; tray ser.; lg. pch.; $32.50 mo. up. Gra. 9123

LOVELY priv. home for aged pensioners; ideal for aged couples; reas. Alb. 2398.

Children.

EXCEL. food and care—For child, with rm. for parent. Nr. sch., trans. Gra. 6419.

BOARD for infant or small child—Good home. Aberdeen 0778.

EXCL. care 1 or 2 children, with parent; ½ blk. school; all trans. Ardmore 3645.

WANTED—TO RENT—ROOMS.

MOTHER, Girl 14 des. rm., kit. priv. Jewish fam. Alb. Pk. Address Y 359, Tribune.

HOTELS AND APARTMENT HOTELS.

DEARBORN PLAZA
KITCHENETTE APTS., $14.00 WEEK UP. SPECIAL MONTHLY RATES. Rooms, $10 per week; daily, $2.50 up. Walking distance to the loop. 1032 N. DEARBORN-ST. WHI. 6464.

WINDALE HOTEL
6019 N. WINTHROP-AV. LON. 2840. $6.50 WK. AND UP. DAILY, $1.50 UP. ALL RMS. WITH PRIVATE BATH-SHWR.

BREVOORT HOTEL
Madison, East of La Salle
15 STORY FIREPROOF BUILDING. UNDER NEW MANAGEMENT. Daily rates from $1.75. Weekly rates from $8.00. RADIO IN EVERY ROOM.

NEWEST FIREPROOF BLDG., NEAR LOOP.
MARK TWAIN HOTEL
NEW, MODERN FURNITURE. Priv. tub, shower; free radio; garage serv. $1.50 PER DAY. $8 WK. UP. 111 W. Division, cor. Clark. Mich. 7150.

SHERIDAN PLAZA
SHERIDAN ROAD AT WILSON. 400 rooms with bath. $2 DAILY AND UP. MONTHLY RATES.

HOTEL DEVONSHIRE
5 MINUTES' WALK TO LOOP. Newly decorated, modernized rooms. COMPLETE SERVICE. $6 WEEKLY. 19 E. Ohio-st. Sup. 4900.

LINCOLN PARK ARMS
2738 PINE GROVE-AV. LIN. 1400. 1 to 3 ROOM FURN. APTS. COMPLETE HOTEL SERVICE. RATES $50 UP.

FOR YEAR ROUND COMFORT—LIVE AT
The Stevens Apartments
1 room, $55-$85; 2 room apts., $120 up. 720 S. Michigan. WABASH 8450.

WELLINGTON ARMS
2970 SHERIDAN-RD. 1 to 5 room apts.; furnished and unfurnished; $42.50 up. Bittersweet 4600.

WEBSTER HOTEL [facing Lincoln Park]. 2150 N. Lincoln Park West. Div. 6800. Stately 14 story bldg. Newly decorated and furnished rooms; suites and studios; from $3 daily; $17.50 weekly; $50 monthly.

1244 N. DEARBORN HOTEL
UNUSUAL values; newly decor. furn. rms. WALKING DISTANCE FROM LOOP. $6 per week; $1.50 daily.

CHATEAU HOTEL
Choice rooms with private bath, showers; 2 closets; fireproof; elevator service. Reas. rentals. 3838 BROADWAY.

$1.50 PER DAY. $7.00 PER WEEK.
HOTEL CEDAR
Newly Furnished Rooms with Shower. 1118 N. STATE-ST. SUP. 5560.

WEDGEWOOD HOTEL
Suites accommodating 3. $6 person week. 6400 WOODLAWN. FAIRFAX 5800.

BUENA PARK HOTEL. 4145 Broadway—350 newly furn. outside rooms; $6 wkly. up; L, bus, st. car at door.

WACKER Hotel—New fireproof bldg.; outside rms.; priv. bath; $8 wk. up. An A. A. A. Hotel, 111 W. Huron-st., corner Clark.

PLAZA HOTEL, Clark and North-av.—Hotel rooms, suites, kitchenette apts. available.

CHOICE accommodations and appointments at the MARYLAND Hotel, 900 Rush-st.

CHELSEA HOTEL, 920 WILSON-AV.—Rooms as low as $6.00 a week, $1.50 daily.

"THE POINSETTIA" For Better Living. Complete service, trans. 5528 Hyde Park.

OLYMPIC HOTEL—$6 WEEK; $1.50 DAY. ALL RMS. BATH, RADIO. 1015 N. CLARK.

DEWEY APARTMENTS in the Edgewater Beach Hotel. Telephone Longbeach 6000.

STORY HOTEL, 2115 Sedgwick—Nr. Lincoln Park. All trans. 24 hr. service. $6 week.

APARTMENTS AND ROOMS TO SHARE.

BUSINESS girl—Share 3 rm. apt. with same; restricted, Hyde Pk. 7869, aft. 7 p. m.

BUS. girl shr. attr. newly dec. r., same; twin beds; adj. bath; all tr. Ardmore 1637.

GIRL will sh. attr. 5 rm. apt. with girl or couple; ref. exch.; N. S. Michigan 9352.

BUSINESS girl—Share 4 rm. apt. with same. West side. Reas. Kedzie 3947.

WANT bus. woman sh. 5 rms. with 2 ladies. Refs. Cornelia nr. Broadway. Buc. 0350.

GIRL has duplex studio, pt. furn., nr. north, to shr. 1-2 girls.; resid. Michigan 1541.

BUS. girl will shr. twin bedrm. apt. with same. Reas. Buckingham 1700, Apt. 215.

TO RENT—HOUSES.

South Side.

SUBLEASE—8 rm. resid.; furnace ht.; 4 bedrms.; lge. yd.; nr. trans. 248 W. 60th-pl. McClun, 217 W. 63d. Went. 1844.

North Side.

OPEN FOR INSPECTION
See 10 to 4—1408 Norwood. 7 rm. res.; gas ht.; 2 car garage. ARTHUR KRUGGEL & CO. LON 5531.

Suburban—South.

MORGAN PK.—6 rm. res.; brkfst. rm., lg. liv. rm.; oil ht.; gar. attach; avail. Dec. 1; refs. req. 11370 S. Oakley. Cedar. 0462.

6 RM. hse.—On hill; gas hot wtr. ht. Insulated; $77.50. 10613 Hamilton. Ced. 0064.

Suburban—North.

LIKE NEW—2 BLKS., LAKE—COR. In S. E. Glencoe; 2 tile baths and powder rm.; brkfst. nook; 2 htd. pchs.; open scrnd. pch.; oil ht.; 2 car gar.; nr. beach, schools, trans. Owner, Wilmette 4557.

HIGHLAND Park—5 rm. bungalow. 2 car gar., 2 encl. pchs.; nr. transp. Rav. 8776.

NORTH SHORE—Houses and apartments. McGuire & Orr, Evanston. Rog. 3213.

WILMETTE home—7 rms. and 2 htd. porches; fireplace, oil heat; garage; beautiful location; near trans. $90. Wilmette 1526.

Suburban—Northwest.

SUBL. $85 HOME—$68.50 TILL MAY. Beau. 6 rm. mod. brk.; garage. Choice section of Des Plaines. Des Plaines 1155.

MT. PROSPECT—510 S. Elmhurst-rd.; 6 rms.; oil heat; strictly modern; immed. occup.; $65. Mr. Wilson, Mt. Prospect 868.

Suburban—West.

6 RM. residence—North Oak Park; new. mod. decoration, natural firepl. mod. bath, solarium and slpg. porch, oil ht., 2 car gar.; reasonable. Village 5678-M.

VILLA PARK—4 rm. house and gas station. Highway 64; rent $40 mo. Div. 6660.

TO RENT—FURNISHED HOUSES.

7 ROOM BRK.—Cor. resid.; 1½ baths; beau. furn.; autom. oil ht.; 2 car gar.; will lease very reasonably to responsible party. Loc. in Edgewater. Nr. schls. and trans. For info. call Hol. 8600.

TO RENT—APARTMENTS—GENERAL.

CHOICE 4-5-6 rooms. Reasonable rents; good locations. Central 3338.

TO RENT—APARTMENTS—SOUTH.

General List.

3 AND 4 RMS.—Steam ht.; priv. bath; newly decorated; $25 up. 1402 E. 63d-st.

MODERN 2 to 4 rms.—Nr. lake, park, all trans.; restricted; $32.50-$45. Kenwd. 8407.

1, 2, 3, 3½ Rooms.

1½ ROOMS, $45
Unfurn., in de luxe elev. bldg.; elec. refr., free gas, etc.; close to I. C., surf., L. See mgr. in lobby. 6450 Kenwood. Dor. 6705.

FIRST CLASS APARTMENT HOTEL—South side; bedroom, living room, dining room, kitchen. SUBLEASE. Substantial discount on rental. Phone Midway 7388.

SUBLET 3½ room de luxe apt.—Tile bath, rollaway, canvas walls, 3 blocks I. C. $47.50. Vin. 2026. 8235 S. Ingleside. Dow.

SUBL. 3½ rms.—In Beverly, $47.50. Beamed ceilings, firepl. Tift. 10535 S. Hale.

2½-3½ RMS.—$55-$60; everything new; ultra modern; adults. 4330 Drexel-blvd.

SUB. 2½ rms.—Beau. Nr. I. C. Sell furn. Hoffman, 7112 Clyde. After 7 P. M.

3 RMS.—Porch; refrig.; modern stove; $30. 5422 Maryland, or call Fairfax 2541.

6918 S. ABERDEEN—3 rooms, newly decorated; steam heat, gas and electric free.

4, 5, 6, 7 Rooms and Larger.

7000
SOUTH SHORE-DRIVE
8 ROOMS—3 BATHS
3 Master Bedrooms
Woodburning Fireplace
East, North, and West exposures, Overlooking lake and South Shore Country Club.
PLAZA 3500

VISTA HOMES
5844 STONY ISLAND-AV.
5, 6, 7, and 8 ROOM APTS.
DOORMAN—ELEVATOR—GARAGE. Overlooking Jackson Park. A modern fireproof bldg. Spacious rooms. HOGAN & FARWELL, INC. Exclusive Agents. Representative on premises. Dor. 2717.

DE LUXE owner's apartment—Finest building South Shore; beamed studio living room, model tile kitchen, luxurious appointments, refrigeration included; 2 tile baths, built-in shower; 6 large rooms, sun porch; all newly decorated; $125 month; 2 yr. lease available. References. See owner, 7327 Chappel-av. Fairfax 8500.

EXTRA large 4 rm. apt.—2d flr.; 5 lg. clos., tile bath, shwr. Rollaway; furnishings for sale. 2215 E. 69th-st. Fairfax 5697.

4 ROOMS—8233 INGLESIDE-AV. Possession Dec. 1; tile bath; canvas walls; roll-a-way bed. $52.50. See janitor.

50TH AND DORCHESTER—6 rms.......$72.50 SCHMIT & WATT. 77 W. Washington. Randolph 1984.

SUBLEASE—My 2d flr. 7 rm. apt.; facing Midway; 3 baths; southern expos.; restricted; I. C. tr.; attrac. concess. Fai. 9329.

SUBLEASE 4 rms., 2d floor—Newly decorated; white woodwork; available Dec. 1. 5490 S. University, 1 block U. of Chicago.

SUBLSE. 5 rms.—Glazed-in pch.; G. E. refrig. 3d flr.; nr. I. C. and stores. 8153 Evans.

SUBLEASE 1st flr.—4 rm. apt. and sun par.; canv. walls; nr. I. C.; $52.50. Dor. 4826.

6054 S. KENWOOD—4 large, light rms.; stm. heat; elevator service; adults; $37.50.

SUBLEASE—6 rm. apt., $50; 5 lge. clothes closets; gd. trans. 7015 South Park. 1st.

5 ROOMS, 1st floor—Canvas walls, newly decorated. 4530 DREXEL-BLVD.

10732 AVENUE C. [Southeast side]—6 rms. Heated; modern; $52.50. Franklin 5047.

607 WOODLAND PK.-3441 Cottage Gr.—4-5 rm. steam ht. $25-$32 mo. Vin. 6802.

DORSON, 7737—1st; across park; 6 bright rms.; storm sash, garden, stove heat. $35.

SUBLEASE—5 de luxe light rms.; sun pch.; exc. trans.; restr. $62.50. 7846 Oglesby.

6 RM. apt.—2d floor; available now; tile bath; garage. 7841 EUCLID.

4½ ROOMS—2 bedrooms; available Dec. 1. $45. Greene, 23 E. 77th-st.

7 AND 8 ROOMS, $55 TO $85. 4448 Drexel-blvd. See manager.

7 ROOMS, 3 baths; canvas walls; $110. 6914 OGLESBY-AV.

6718 PAXTON-AV.—2d floor; 6 light, large rms.; 2 baths; 2 solariums. Beverly 3329.

TO RENT—APARTMENTS—NORTH.

General List.

NEAR NORTH SIDE
Near the Loop
Near the Lake
Near Good Places to Eat
Italian Court, 619 N. Michigan
Bedroom studio with fireplace. Furnished, $95, unfurnished, $85.
223 E. Superior-st.
30 ft. living room; bedroom 12x12; fireplace; ventilated dinette; $80.
222 E. Delaware
In Streeterville, just remodeled fireproof building; A. C. current; large closets; modern kitchens; some have fireplaces; $80 to $135. Resident Agent, Mrs. Lewis. Whitehall 5672.
530 N. Wabash
MOST reasonable; 1½ room apartment; living room 20x20; dinette, fireplace; $50.
747 N. Wabash
All utilities furnished; fireproof; elevator, 1 apartment; overlooking garden; with fireplace, $75. Duplex with fireplace, $75. Local Agent, Mrs. Schiesswahl, Superior 3471.
COOK AND JACKSON
161 E. ERIE. DELAWARE 7755.

3314 LAKE SHORE-DR.
Overlooking Park and Yacht Harbor. 1½-3-3½-4 ROOM APTS., $60 UP. Finest modern appointments. All electric kitchens. Free electricity and refrigeration. Roanoke Real Estate Co. Lake View 4130.

2000 LINCOLN PARK WEST
2-3-4 ROOM APARTMENTS. Be comfortable this winter in a modern 16-story building. At park. Close to everything. Moderate rentals. Peter F. Reynolds Co., Lin. 3633. Div. 0014.

1214 JARVIS-AV.—Lake apt.; 3½-4-5 rms.; all outside rms.; private beach; garden and lake; 1 block bus, L. Rogers Park 4825.

WELLINGTON ARMS, 2970 SHERIDAN-RD. 1 to 5 rm. kitchenettes; furnished or unfurnished; starting at $42.50. Bit. 4600.

1, 2, 3, 3½ Rooms.

4421 N. CLARK—3 rms., large bedrm.; stm. heat; adults only; excel. transp. $37.

3 RM. kitchenette, $30—All trans.; free gas, light and refrig. Ambassador 3413.

672 N. DEARBORN—Attr. 1 rm. kitnt.; roll-away; tile bath, shwr.; free refr., lt., gas.

PARK ROYAL
451 Wrightwood-av.
Carpeted floors, switchboard service, gas, light, and refrigeration included in rentals.
3 Rooms........$80.00
RESIDENT MANAGER, LINcoln 6780. Managed by COCHRAN & McCLUER CO.

DUPLEX STUDIO APTS.
Unique atmosphere. Nat. fireplace, Roman bath. Mod. kit. Art windows. Rent. $82.50 up. 154 Schiller, partly furn. Mich. 1541.

3 RM. front apt.—1526 N. Clark-st.; mod.; atm.; elec.; refrig.; t. t. stove; beau. tile bath with shwr. All new. Adults; no dogs; poss. Dec. 1. $37.50. Ph. Del. 3009.

7627 EASTLAKE-TERR.—3½ RMS.; new stove, new refrig., private bathing beach. Immediate possession. Hol. 8600.

SUBLEASE—Desirable, unfurn., 2 rm. apt.; will decor. 1100 N. Dearborn, apt. 1103.

OUTSTANDING 2-3 rms., gorgeous view of lake and park. THE ADMIRAL, 909 Foster.

2 RM. apt.—Gas, light, refrig. incl.; $32.50; clean; nr. pk., gd. tr. Adults. 819 Windsor.

4, 5, 6, 7 Rooms and Larger.

PENTHOUSE
From fourteen stories this unique bungalow apartment, with its own individual terrace, overlooks Lincoln Park and Lake.
5 Rooms........$165.00
Thoroughly modern and different. High arched beamed ceiling in a spacious living room. Two large bedrooms. Black marble bath. A visit will prove worthwhile.
444 ST. JAMES-PLACE
RESIDENT MANAGER, DIVersey 1100. Managed by COCHRAN & McCLUER CO.

210 E. Pearson-st.
(835 North)
Modern 16 story building, walking distance to loop. All outside apartments.
6 Rooms (3 baths)......$145.00
RESIDENT MANAGER, DEL. 2702. Managed by COCHRAN & McCLUER CO.

219 LAKE SHORE-DRIVE
5, 6, AND 7 ROOMS
DOORMAN. ELEVATOR MAN. HOGAN & FARWELL, INC. Managing Agents. 664 N. MICHIGAN. WABASH 7300.

AN UNUSUAL VALUE
$75.00. 4 spacious rooms [5 rm. eff.] in one of Lake Shore-drive's largest buildings; 24 hour service.
3320 LAKE SHORE-DRIVE

4 ROOMS, $55
1259 GRANVILLE-AV. Modern; free refrigeration; inador bed. Immediate occupancy. Agent on premises. SCHOENLANK & KIRSCHNER. SHE. 8820.

ONLY ONE APT. LEFT
7620 EASTLAKE-TERR. 4 RM. APT. Cabinet sink, t. t. stove, refrig., shower, inador; choice of color scheme; $52.50. Caretaker on prem., or call Central 9540.

2476 ESTES-AV. Sublease 4 room apartment; studio living room. In a building with swimming pool and recreation room. An unusual place at $77.50 mo. Rogers Park 4553.

MUST SUBLEASE 5 rooms; sunny, modern; new building; tile kitchen and bath; desirable neighborhood. 6319 N. Mozart. Ambassador 1728.

DE LUXE 7 rms. and brkfast rm.—3 tile baths; 8th fl., overlooking lake. Sac. low rental for bal. of 10 mos. lease. Apt. 8-B, 3100 Sheridan-road.

6 ROOMS, 2 baths—On Kenmore-av. near Thorndale "L." Poss. immed. Restricted. J. T Perkins, 6217 Broadway. Holy. 3735.

843 AGATITE [4400 N.]—NEAR PARK. 5 large rms. Private front porch. H. W. CROXTON, 4723 BROADWAY.

MOD. 5 rms.—With htd. slp. pch.; 1st fl.; 3 exposures; new stove and cab. sink; $80. Avail. now; best trans. 644 Melrose-st.

5 LIGHT rms.—Newly dec.; mod. bldg.; tile bath, canv. walls; free refrig.; all trans. Restrict. $65. 7078 N. Wolcott. Cor. Estes.

SUBLEASE beau. 5 rm. corner apt.—White woodwork, table top stove, refrigerator. 1703 Catalpa. Edgewater 6356.

ULTRA MODERN 5 RMS., $57.50. Tile bath, new t. t. stove; new G. E. refrig.; decorate to suit. 6422 N. Greenview.

NEW, modern 4-5 room apts.—Lake view 5060 MARINE-DRIVE LON. 5975

6353 WINTHROP—Desirable 5 rm. apt.; 1 bl. to lake, Loyola L. shops. $60. Longb. 2820.

5 BEAUT. rms., 2d fl.; encl. pch.; all facilities; $60; all transp. 2724 Mildred-av.

7017 GREENVIEW—5 rms., sun parlor; good trans.; nr. schools. Inq. Jan. or Fra. 0353.

5 ROOM apt.—Heated; light; all newly decorated; $45. 6014 Broadway; 2d apt.

SUBLSE. beau. 5 rm. apt.; slpg. pch., tile bath; $60. 6217 N. Washtenaw. Rog. 6731.

4 RM. apt.—Rear bldg.; very light; new. dec., stove ht. $25. 2014 Kenmore-av.

MARSHALL FIELD GARDEN APARTMENT HOMES, 411 Blackhawk-st. Mohawk 2711.

BEAU. 4½ rm. apt.—1st fl.; $55. Sell Ven. blds., carpeting. 840 Sunnyside. Edg. 2932.

4 ROOMS—Steam heat; 2 bedrooms; light; porch, yard. 1509 Rosemont.

641 GRACE-ST.—5 rooms; $63.00-$68.00; near lake, park, golf course. Lak. 6480.

411 BRIAR-PL.—7 rooms, 3 baths, and sun porch; $115. Janitor, or Central 5050.

1403 WINNEMAC-AV.—5 lge. lgt. rms.; 1st fl.; cor. bldg.; good trans. Lon. 9251.

TO RENT—APARTMENTS—NORTHWEST.

1, 2, 3, 3½ Rooms.

2 RMS.—Rear; stove heat; glazed porch. Free elec., gas; $18. 2603 Cortland-st.

4, 5, 6, 7 Rooms and Larger.

4 ROOMS—Steam heated; 2 blocks past Humboldt Park; with gas range and refg. $36. Inq. 1006 N. Ashland-av., in store.

5 DE LUXE new rms.; North Western and St. Paul railroads; $60. 4050 N. Kilbourn.

5 RMS.—Bath, frig. gas stv., H. W. ht. 2d fl. Adults. $30. Hum. 6939. 2409 Moffat.

5 BEAU. rms.—Furnace heat; large garden; $39. 5534 Ardmore. Jun. 4148. Adults.

TO RENT—APARTMENTS—WEST.

1, 2, 3, 3½ Rooms.

2 MOD. rms.—Liv. rm., inador, kitchen, shwr. bath; $40; adults. Apply 4240 Adams.

4, 5, 6, 7 Rooms and Larger.

6 RMS.—Stm. heat, refrig., sun par.; good trans.; will dec.; reas. 3050 Lexington-st.

TO RENT—APARTMENTS—SUBURBAN.

SOUTHWEST.

Oak Lawn—36 minutes to loop.

6 RMS.—1st.; htd.; nr. transp., schools; $45. 9607 S. 51st-av., Oak Lawn 389.

NORTH.

Evanston—15 minutes to loop.

498 SHERIDAN-RD.—Overlooking lake; high grade, spac. 5 rms., 2 baths; nat. firepl., picture windows. Mr. Raymond. Rog. 0458.

SUBL.—Isabella apts. Evanston's newest apts. 4 r., $70; avail. Nov. 15, Dec. 1 or Jan. 1. 2760 Hampton-pkwy. V. Z. Gre. 7773.

NEWLY DEC. 4 rms.—Unusually lt.; nr. all tr., schls. 1st fl. $52.50. Subl. Gre. 5587.

WEST.

Oak Park—14 minutes to loop.

EXCLUSIVE APTS.—5 ROOMS. Strictly modern. Randolph 2574.

River Forest—17 minutes to loop.

RIVER FOREST—6 large sunny rms. Convenient to schls., churches, Northwestern R. R. Very unusual at $100. Forest 1876.

TO RENT—FURNISHED APARTMENTS.

(See Also Hotels and Apt. Hotels.)

SOUTH.

ST. GEORGE HOTEL, 1435 E. 60TH-ST.—Newly decorated; smartly furn., 2 rm. apts. 24 hour services. I. C. transp. From $50.

4719 KENWOOD—New dec. kit. apts.; gas, light, refr.; nr. I. C.; rent $30-$40.

854 E. 64th-place—Modern decorated kitchen, liv. rm., bedrm.; good trans. Adults.

1-2 ROOMS—Furnished. 753 E. 79th-street. McKEY & POAGUE. Triangle 5060.

6618 KIMBARK—Beau. newly furn. 2-3 rm. apts.; pri. bath, shower; $12-$14. Adults.

2 & 3 RMS.—Hotel service; newly decor. and refurnished; $45 up. 6610 Kimbark-av.

610 HYDE PK.-BL.—2-3-4 rm. newly furn.; dec.; elev. serv.; reas. rentals. Ken. 0940.

TO RENT—FURNISHED APARTMENTS.

SOUTH.

IT'S FUN
TO LIVE AT THE KIM.
1456 E. 67TH-PLACE
You'll love the gorgeous color schemes in the 2 rm. suites; tile baths with attractive murals, colored plumbing, Vent. blinds, porches, maid serv., bsmt. Rathskellar and ping pong. 1 blk. I. C., park. $60-$65.

CITY SACRIFICING
'37 La Salle sd.$295|'36 Olds sed.....$195
'37 Terrap. sed. 195|'36 Chev. sed.... 95
'36 De Soto sd. 195|'35 Lafayette 55
LICENSE FREE. LICENSE FREE.
CITY AUTO. 1718 S. STATE.

Lafayette Manor Hotel
7010 CREGIER-AV., 3-3½ rm. furnished bedrm. apts.; modern; maid service; near Illinois Central. Manager, Miss Daniell.

6613 NORMAL-BLVD.
Beautifully furnished bedroom apts., tile bath. Complete service FROM $57.50.

NORTH.

EDGEWATER PLAZA
5425 N. KENMORE.
1 room kitchenette; mod. bldg.; elev.; new. dec.; 24 hour swbd. Compl. hotel service. RENTS AS LOW AS $42.50 MO.

$40—Millsfield Apts.—$55
3933 CLARENDON-AV., AT BROADWAY. Beau. 1½ rm. and bedroom apts.; excellent hotel service free; fireproof; elevator.

1412 CHASE-AV.
2-3 rm. apts.; new 9 sty. firep. bldg.; beau. furn.; full serv.; reas. rent. Chase Apts.

1217 Jarvis—Overlook Lake
4 rms., slp. pch., pri. bch., att. dec. Immed. occ. Restr. $72.50. [7400 N.]. Rog.P.3390.

1 RM. APTS., $40-$47.50
1 with twin inador beds. Maid serv. 24 hr. swbd. 25 min. to loop. 6317 Kenmore.

BEDROOM apartment—High in this hotel on the park. Complete service; $95. See today. 2136 LINCOLN PARK WEST.

BANK-ST., 2 E.—Unusual studio apt.; very lge. living rm., kitchen, bath; $75; also 4 room penthouse apt., $85. Del. 9605.

COR. 6 rms., 2 ba., de luxe furn. 2d flr. Restricted; $125. Loyola L; Rog. Pk. Dec. to May. Garage. Address O X 413, Tribune.

LUXURY AT LOW COST. Beau. large kitnt. apts.; complete hotel service; very low rates. 915 Wilson-av.

BEAUTIFUL BEDROOM APTS. NORTH PARK HOTEL, 1936 N. CLARK, AT LINCOLN PARK.

ATTRACTIVE 4 rm. furn. apt. on Sheridan-rd.; restricted; reason. rent; responsible pty. only. 6631 Sheridan-rd., Hol. 5482.

2½ RMS.—$47.50; new. dec.; nice. furn.; wh. wdwk.; free lgt., gas. 1656 Juneway-ter.

3 RM. apt., beau. furn.; pri. bath; refrig.; 3 people. 1204 N. State-st. Del. 3249.

BEAUTIFUL front 4 rm. apt.—$67.50. 1 block L, lake, bus. 1358 GREENLEAF.

195 E. CHESTNUT—1 rm. kitnts.; maid svc.; linens, gas; walk distance loop; $7.50 up.

1½ RM. kitnt.—Daily maid; 24 hr. swbd.; trans.; shpg. $40 up. 5723 Winthrop.

940 WINONA [5100 N.]—Beaut. 3 rm. kitch.-dinette apts.; nr. lake; exc. transp.

AVAILABLE now—1 bedrm. apt.; $70; de luxe; 3 rms.; $125. 426 Surf-st. Bit. 4630.

1101 COLUMBIA—2½ bedr. apt.; light, airy. Reasonable. Available Nov. 15th.

MOD. 4 rm. apt.—All outside rms.; $55; gd. shop., trans. 1533 Cornelia, cor. Bosworth.

NORTHWEST.

MOD. 2 rms., bath—Ht., elec., gas included; el. refr.; adults. 1754 N. Monitor. [5800W.]

WEST.

2227 JACKSON-BL.—Bell apts.; 1-2-3 rms.; elec. refrig., linen, gas, lite; $7-$10; nr. lp.

OAK PARK CHATEAU—Kitch.—Restricted. 330 N. Austin-blvd. Vil. 8500, Aus. 8510.

1948 WASHINGTON-BL.—3 rms.; neatly furn.; clean; heat, elec., gas, refrig.; adults.

2 RM. apt.—With heated sleeping porch. Refrig., gas, elec. furn. $40. Austin 1775.

WANTED—TO RENT—APARTMENTS.

6 ROOM modern apartment or house—Within 2 miles radius of Milwaukee and Irving Park-avenues. For November 15 occupancy. Phone Avenue 9528.

4 ROOMS—Unfurnished; 1 bedroom; 1 inador; sunny; about $45; within 8 blks. I. C. Address O S 248, Tribune.

WANT 3 or 4 rm. unfurn. apt.—N. W. or west. $35-$40. Steam heat. Merr. 2104.

3, 4, or 5 RM. unfurn. apt.—N. or N. W. side; adults. Reas Sunny 7867 or Sup. 1808.

3 or 4 RM. apt.—Stm. htd.; unfurn.; W. side; W. of Crawford. $35-$40. Lawn. 7999.

3 TO 4 room apt. on west or northwest side. Call after 2 p. m. Mansfield 5388.

TO RENT—STORES.

South Side.

6758 S. HALSTED-ST.—Heated........$110
938 W. 79th-st.—17x60 ....$50
6749 S. Halsted-st.—23x65 ....$60
C. H. Dehning Co., 665 W. 63d. Wen. 0688.

CHAIN store loc.—Cor. 63d and Winchester; avail. now; ripe for grocery and fruit line Curtis, 6319 S. Ashland. Pros. 2771.

CHOICE corner—Ideal for druggist, gift shop, cleaner, etc. East End Park Hotel, 5242 Hyde Park-blvd.

SMALL store—Suitable for delic., candy, etc., with new 2 rm. house adj.; gas, elec.; reas. 2501 E. 106th. Sou. Chicago 4659.

STORES—Gd. chain loc.; next P.O.; nr. L sta., I. C.; white; liv. rms.; $45. 1130 E. 43d.

BAKERY, restaurant, ladies' wear, barber, florist shop. Orr Realty, 1315 E. 53d.

North Side.

1053 BRYN MAWR
Center of Edgewater district. Desirable business location in THE BRYN MAWR APT. HOTEL. Clyde Bailey, Mgr. Longbeach 9160. DIRECTION: DOWNS, MOHL & CO.

4608 N. WESTERN—Betw. 1st class bakery and meat market; exc. opp. for live merchant to est. substantial bus. Mich. 2591.

CORNER store—735 Wrightwood; present tenant has been there 14 yrs.; avail. Dec. 1. Call Superior 8148. Priv. owner.

N. E. COR. Foster and Broadway—Transfer corner; busy day and night; for drugs, radio or florist. Andover 3120.

663 N. STATE—Desirable store; suitable any business; reasonable rent.

LARGE store—Good for any bus. Inq. 3d fl., 407 W. North-av. Michigan 0883.

2425 N. HALSTED—Desirable heated store; 20x60 ft.; $50. Pasedach, Div. 4210.

639 HOWARD-ST., Evanston—North Shore's newest shop'g center; 16x80. Lin. 2716.

STORE and bsmt.—3636 N. Ashland-av.; 2,100 sq. ft.; suit. for lt. mfg.; reas. Rog. 8958.

Northwest Side.

STORE and living quarters, 5412 Addison-st. Fully equipped for bakery. Built-in oven. Reasonable rent. Steam heat. PHONE ARMITAGE 8282.

5101 W. NORTH-AV.—Corner; ideal for bakery, hardware, or gen. mdse.; heated; reasonable rent. Berkshire 8536 for appt.

5044 ARMITAGE-AV.—25x65; end of car line; transfer Grand-av.; good retail section. State 3155.

3120 N. CICERO—Busy shopping center; size 14x47; htd.; $55. Eheim, Pal. 5486.

2737 W. NORTH-AV. at California—Steam heat; exc. bus. district. Brunswick 1138.

STORE FOR RENT. 4052 W. NORTH-AV.

Suburban.

STORE—17x70; good for dress, shoe, any bus. 121 S. Washington-st., Naperville.

TO RENT—OFFICES AND SHOPS.

Central.

32 N. STATE, S. W. cor. Washington. Fireproof bldg.; one floor; also attractive offices; north light; night service; center Loop; single room furnished, $20; with reception room, $35 up; beautiful desk space. Phone-steno. SWIGART & CO., Room 601.

FURNISHED—CARPETED—CLEAN. PRIVATE OFFICE AND RECEPTION ROOM, PRICE $15 AND UP. ROOM 420. 82 W. WASHINGTON-ST.

333 N. MICHIGAN-AV.—Mail-phone service. Telephone-Secretarial Serv., Inc., Fra. 7100.

MAN—To share office and small shop; very reas. 160 N. Wells. Suite 315. Cen. 5100.

OFFICE, display, or laboratory space. 154 East Erie-st. Whitehall 6026.

OFFICE FURNITURE AND DEVICES.

LOCKERS, type. chairs, desks, dictaphone, new calculator, bookkeeping machine, Sundstrand adding machine. Austin 8888.

PRIVATE party wants 4 mah. finish office desks and chrs.; reas. for cash. Hem. 6459.

USED OFFICE furn.; files, desks, chairs, etc. KENDRICK, 218 W. Jackson. Cent. 4324.

LYON shelving lockers, files, desks, chairs. CENTRAL, 20 W. Hubbard-st. Del. 8495.

MULTIGRAPH No. 100—7 dwrs. spec. type. Speed type and case. $85. Dor. 4270.

USED files, desks, chairs, tables—Bargains. Geiser, 130 W. Lake-st. Dearborn 3788.

DESKS, CHAIRS, FILES, SAFES, TABLES, stat. cab., reception r. furn. 1672 W. Ogden.

SPORTING GOODS.

WE BUY, SELL, TRADE—SHOTGUNS, rifles, outboard motors, cameras, boats. HENRY'S, 835 Maxwell. Open Sun. all day.

HANS-BALKE-COLLENDER billiard table, standard size cushions, first class condition; $27. Briargate 3952.

SUPER X Shotgun shells—All gauges, $19.90 per case of 500. Klein's, 508 S. Halsted.

HOUSEHOLD APPLIANCES.

General.

WE WILL NOT BE UNDERSOLD.
Quaker oil heater, 4 rm. $34.95
Table top gas range [in crate]......$34.95
Thor washer and ironer [rec.]......$39.95
Norge refrig., family size [rep.]......$69.95
Zenith console radio, late model.....$36.95
Com'nw'th, 620 W. Jackson. Op. eves.-Sun.

Electric Ranges.

FOR IMMEDIATE REMOVAL FROM CENTRAL WAREHOUSE.
Hotpoint—Divided top; only rec..........$39
Westinghouse—All styles; only..........$49
1941 Well Timer, accessories; only......$59
775 W. JACKSON. SEELEY 4141.

WESTINGHOUSE — Brand new deep well cooker, $59; terms. 1232 S. Halsted-st.

Electric Refrigerators.

GIANT REMOVAL SALE. CENTRAL WAREHOUSE.
Frigidaire, apt. size, rec., only..........$49
Coldspot, 6 cu. ft., guar.; rec...........49
Crosley Shelvador, large size, rep.........59
Kelvinator, porcelain, rec.; never at.......59
G. E., America's finest, rec.; apt. size.....69
Frigidaire porcelain, 6 cu. ft.; rec........79
New Crosley Shelvador, 6 cu. ft.........79
Cash, E Z terms. Open eves. to 9. Sun. 5. 775 W. JACKSON-BLVD.

REFRIGERATOR bargains in new and repos. Coldspot de luxe, $58; Crosley, like new, $54; Frigidaire, all porcelain, $49; Hotpoint 6 cu. ft., $79; guar. Whistler's, 631 W. Jackson.

REFRIGERATORS—Reconditioned floor samples from ....$35 to $45
6111 S. HALSTED

GENERAL ELECTRIC. Let's make a deal. Imm. delivery '40-'41 mod. 6-8 cu. ft. stainless steel. 3334 N. Central-av. Mul. 0800. Open eves.

SPECIAL ELECTROLUXES, $29.50. Gen. Electric, $37.50; Westinghse., $37.50; Kelv., $32.50; recond. like new; full guar. 220 W. HURON-ST. OPEN SUNDAY.

REBUILT REFRIGERATORS
$25 UP. FULLY GUARANTEED. Natl. Refr. Rebldrs., 7733 S. Chicago-av.

G. E. REF.—A. C.; 54" wide; 4 shelves; 8 yrs. same owner; perf. cond. Del. 2118.

G. E., KEL., etc., like new; 1 yr. guar.; $29. $1 week; open eves., Sun. 4237 Lincoln-av.

Kitchen Stoves.

GIGANTIC PURCHASE OF 1,000 RANGES FOR IMMEDIATE REMOVAL FROM CENTRAL WAREHOUSE. Including gas and coal and oil and gas combinations. Magic Chefs, Crowns, Florence and many others on sale.
$18-$29-$49
Free deliv. Cash, E Z terms. Sea. 4141. 775 W. JACKSON-BLVD. Open eves to 9 p. m. Sunday to 6 p. m.

MAGIC Chef, Roper, Tappan, Norge, Jewel table top, all-white ranges; new; some as low as $28; tms. Whistler's, 631 W. Jackson.

MAGIC CHEF—White table top; brand new; $29. Jewel, $34. 1232 South Halsted.

GAS and oil combination stove—Slightly used. Reasonable. Avenue 4146.

COMBINATION stove—A1 cond., $35; oil heater, $10; kit. htr., $12. 6939 S. Halsted.

Room Heaters.

914 HEATERS. ALL FAMOUS MAKES. READY FOR IMMEDIATE REMOVAL FROM CENTRAL WAREHOUSE AT "GIVEAWAY" PRICES. FREE DELIVERY, FREE INSTALLATION.
4-5 rm. sizes; samples, in crates..........$19
New 1941 American Sun Flames..........$29
New 1942 Quakers, slight crate mar.......$39
New Duo-Therm; was $74..........$39
6 rm. American, with Economizer; ren...$49
Cash, E-Z terms. Op. eves. to 9, Sun. 5. 775 W. JACKSON-BLVD.

Delivered and Installed Free
ALCAZAR, large size..........$24
AMERICAN Sun Flame 29
QUAKER, in crates..........39
NORGE, 5 rm. size..........49
EVANOIL, with fan..........49
Warehouse Outlet. Terms. 1232 S. Halsted.

OIL HEATERS
NEW AND USED.
ALL MAKES FROM $19.50
NO FEDERAL TAX. MART FURN. CO OUTLET, 5725-27 S. HALSTED. TERMS

OIL HEATERS — BRAND NEW Late model AMERICAN SUNFLAME in their original crates...............$29
6111 S. HALSTED

DUO-THERM, Evanol, Norge, Siegler, etc. Oil heaters, last year models, last year prices. Open every evening. 1 year guarantee. 12 months to pay. Immediate delivery. Don't wait. STNDSTROM, 2352 N. Cicero.

IMMEDIATE DELIVERY. 300 oil heaters—Duo-Therm, Siegler, Quaker, Florence, Evanoil, Coles—low as $27.50. 3334 N. Central-av. Open eves. and Sun.

OIL HEATERS OVERSTOCKED. 4 rm. htrs., $24; many different makes. UP TO ½ OFF. 3027 Lincoln-av.

175 NEW 1942 oil heaters, all sizes, makes. This week only. Cheap. 5409 S. Halsted. Not op. Sun. Open Tues.-Thurs.-Sat. eves.

WE have 10 nationally known oil heaters in orig. crates; orig. price $79.50; our price, $32.50. Macklam, 220 W. Huron. Op. Sun.

OIL HEATERS, new-used, $15 up. Seigler kitchen heaters, $44.50. 3157 Irving Pk.

5 ROOM oil heaters—New '41 models in crates, $39.50. Hay. 0082. 1455 Wash'ton.

Vacuum Cleaners.

RENT—TRY—BUY—New 1941 vacuum or washers; 25c weekly. WELLINGTON 2795.

Washing Machines and Ironers.

GENERAL ELECTRIC WASHER, $37. Alum. agitator; 1940 models; orig. crates. 3334 N. Central-av. Mul. 0800. Op. eves.

RENT A THOR WASHER OR IRONER. 25c A WEEK. FREE DELIVERY. PHONE ALBANY 0140.

BENDIX washer, perfect condition, $60 cash. Keystone 0046.

50 THOR washers, ironers, demonstr.—Like new; $15-$20-$25. 3448 W.North.Alb.0141.

BENDIX—COST $175; USED 7 MONTHS. CHEAP. 7805 S. HALSTED, STE. 1911.

THOR WASHER—Late model..........$24 Looks like new. 3027 Lincoln-av.

RADIOS, SUPPLIES, AND SERVICE.

BRAND NEW RADIO—Console type; original crates ....$20 to $49
6111 S. HALSTED

BRAND new Philco auto. changer—Was $119, now $49; tms. Whse. outlet, 1232 S. Halsted.

SAVE up to 40% on all makes radio, phono. combin., auto radios. Hay. 3020. Op. Sun.

NEW 1942 models—$6.95 up; easy credit. City Outlet, 4620 S. Ashland. Yards 5666.

F. M. CONVERTER—$44.95; easily attached to your radio. Lyon & Healy, 243 S. Wab.

Service, Repair, Etc.

EXPERT RADIO REPAIRS—RESULTS OR NO CHARGES; RATES REASONABLE. VICTORY RADIO SERVICE. DRE. 6300.

GUAR. RADIO SERVICE, $1; CITY WIDE. AETNA RADIO SERVICE. ALBANY 6460.

DANCING SCHOOLS.

WE TEACH young and old to smile, relax, and dance, pri. $1.00 les. H. Anderson, 155 N. Clark, 30 N. Dearborn. 738 Sheridan-rd.

LEARN to dance correctly—$1 lesson. Sunny Carroll, 4751 N. Western. Lon. 7975.

SPECIALIZE IN BEGINNERS. Lea's studio, 1041 E. 63d, Hyde Pk. 1113.

BE a smart dancer—New York teachers. Julian Studios, 222 N. Mich.-av. Dea. 7112.

ALVINA'S, 3361 Madison—Waltz, fox trot, rhumba; $1 per less.; 7-$5; no appt. nec.

BEGINNERS private lessons—Day or eves. Teresa Dolan, 1208 E. 63d. Hyde 3080.

BALLRM. specialists—$1 per less.; 7, $5. Op. 12-11; Sun., 1-9. Gra. 7295. 953 Belmont.

MUSICAL AND DRAMATIC.

WANTED—Girl accompanist for vocal studio; young, attractive; popular music; must transpose. Also must have classical knowledge. Excellent, perm. position for one who qualifies. 410 S. Michigan, Room 507. Webster 7188.

PIANO player—Man, for hotel cocktail lounge; located in Chicago suburbs; steady position; room and meals included; good salary; one who can also sing preferred. Address O G 72, Tribune.

BASS FIDDLER—FOR HILL BILLY BAND. PLAZA 8850.

MISCELLANEOUS.

LARGE quantity of used opera, folding and bentwood chairs; 900 used chrome finished arm chairs; 6 or 8 ft. folding tables; also card tables. Roosevelt Chair & Supply Co., 1220 S. Michigan. Victory 0404.

HAVE 80 steel army cots to sell. Call Albany 1700.

Wanted.

HIGHEST prices paid for old mercury. CHICAGO NEON. VICTORY 3617.

CAMERAS AND OPTICAL GOODS.

CASH FOR YOUR USED EQUIPMENT. HOBBY CAMERA STORES 322 W. MADISON. DEA. 1474.

CAMERAS, equipt.; no money down, $1 wk. We buy, trd., rt. Op. Tu. Th. Sat., 9; Sun. 5. BOLOTIN Camera,729 Roosevelt. Can. 2113.

SPOT CASH FOR YOUR CAMERA. CHICAGO CAMERA CO., 2334 S. Michigan.

STAMPS AND COINS.

I HAVE a number of very old foreign coins, some over 100 years old. ADDRESS H X 42, TRIBUNE.

TYPEWRITERS AND SUPPLIES.

TYPEWRITERS, $9; duplicators, $10; dictaphones, $25; addresso., $15. 425 N. LaSalle.

INSTRUCTION.

SPANISH—Former So. Am. diplomat forming new group now. Call And. 2242 today.

AUCTION SALES.

WILLIAMS, BARKER & SEVERN CO. 229 S. Wabash-av. General Auctioneers.

REAL ESTATE—APARTMENT BLDGS.

South Side.

SOUTH SHORE.
Three flat, 79th-Essex; 5 rm. apts.; steam ht.; 3 car brk. gar. Only $1,400 cash dn.; $80 mthly., incl. int. at 4½%. Wagner, Rad. 7300.
DONALD F. MOORE, 7748 S. ASHLAND.

NICE HOME WITH INCOME
2 flat; new shingled siding; furnace ht.; nr. 57th and Racine; price $4,500. Dombrou. 5100 S. Marshfield. Pro. 1586.

77TH-ST.—Cor., 37 apts.; new stoves, refrigerators. Income $17,298. Price 4 times rent. Terms. Part trade. Brokers Co-op. Brons. Delaware 2374.

15 APTS.
Corner bldg. in Normal Park. Rentals. $8,000. Price $38,000. Vincennes 7070.

85TH AND OGLESBY—2 APT.
5 rooms, enc. rear porches, weather strip, stm. ht. Pr. $8,500. Schleuter. Hem. 2000.

2 APT 5s, near 76th-Peoria: $8,400; tile baths and kitchens; 2 car gar.; A1 cond. Thompson & Miessler, [Williams.] Bev.8286

DE LUXE 6 APT. IN BRAINERD: OWNER WILL SACR.; TILE BATHS, CANVAS WALLS. McBRIDE, BEVERLY 8286.

2 FLAT—6-6; octag. frt.; 13 yrs. old; tile kit., bath; arch. drwys.; stoker; insul. roof; 3 car brk. gar.; nr. 86th-Stony. Reg. 0811.

12-APT. BUILDING; SACRIFICE.
Hamilton Park; six 4 and six 5 room. Rents $5,370; price $22,500. Normal 3676.

NEAR 80th and Hermitage—2 story brick; 6-6 rms.; tile baths; a real buy; HOLC mortgage. Hemlock 7900.

8405 CARPENTER—2 apt. fr.; 4-5 rms.; h. w. ht.; 5 c. gar.; lge. lot; owner leaving city; must sell. Shown by apt.Bev.4850.

MODERN 6 apt.—South of 79th; tile baths, canvas walls; make offer or trade for bungalow or 2 apt. Radcliffe 0630.

5012 S. WELLS—2 flat frame; 6-6 rms.; concrete basemt.; 4 rm. cottage in rear. Price $3,900; cash $1,000. Lincoln 5952.

3 FLAT brk.—6-6, and 6 rms. in bsmt.; to close estate. $3,500. Inq. 1824 W. 47th.

Southwest Side.

BRICK bldg.—13 yrs. old; 2-4's; h. w. ht. first; 2 car gar. Reas. 4325 S. Sawyer. 1st.

North Side.

For Immediate Delivery
BY
Private Owner
30 APARTMENT BLDG.
2876-2900 N. CLARK-ST.
3¾ TIMES ANNUAL RENT.
RENTALS $13,975.
Price $52,500

12-Two Rms. 6-Three Rms.
12-Four Rms. 1 Base. Shop.
Stoker—Individual Refrig.
Cash, $16,500. Balance, incl. Int. and Prin. payable $302.18 monthly.
WIRTZ, HAYNIE & EHRAT, INC.,
Exclusive Agents.
3180 SHERIDAN-ROAD.
R. L. BAKER. WEL. 3000.

PRIVATE INVESTOR
I have a 44 apt. building on the north side, always 100% rented; 2, 3, 4, 4½ rooms, unfurnished. Will deliver for $110,000. Income $21,000. Low operating expense. Will show an excellent return. $25,000 cash, bal. 4½%.
ADDRESS H C 538, TRIBUNE.

BONDHOLDERS
will sell 19 apt. bldg. in Rogers Park, 2 and 3 rm. apts.; former mortgage $55,000; will sell for $39,000; can borrow $24,000; $15,000 cash required.
V. J. Curto, 4802 Broadway. Lon. 5500.

7 APT. brk.—6-6 rm. apts.; 1 3-rm.; stm. ht.; inc. $4,020. Pr. $16,000; loc. nr. Sheridan-rd.-Montrose. Ideal for rmg. hse. [Schintz.]
REALTY & MORTGAGE CO.
3115 LOGAN SQUARE. BELMONT 0001.

EDGEWATER 2 APT.
Large 6 rooms, incl. rear porch. H. W. ht.; Stokol stoker, 2 car gar. Excellent location. Priced only $9,250.
ARTHUR KRUGGEL & CO. LON. 5531.

TO LIQUIDATE TRUST
6134 N. Washtenaw; 7 apts. $21,500. N. E. cor. Division-Mayfield; 8 apts., 3 stores, $26,100. W. U. Bardwell. Dea. 8520.

6 APT.—Near "L." 4 and 5 rms. Annual rental $3,360. Price $15,000. Terms. Walter T. Larson, 5159 N. Clark at Foster.

58 APTS.—De luxe; all 4's, tile kitchens and baths. 12 yrs. old. Stm. ht. oil. 5½ times rent. Pr. $150,000. Dette. Buc. 2015.

YOUR smaller improved for $6,000 equity in 6 apt., 6 rms. Income $2,900. mtg. $5,500. Nr. Diversey-blvd. Briargate 2234.

ATTRAC. 3 fl. brk.—5 rms.; stm.; E. Diversey "L." nice home loc., 3 c. brk. gar. Want $12,500, offer. Dirks Co., Lak. 1410.

1840 CLEVELAND-AV.—2 flat frame; 5 rms. each; 4 rm. cottage in rear; A-1 cond.; stove ht.; inc. $58 mo. Lake. 5106.

DE LUXE 3 apt.—6 rms. and 2 baths. Good constr., tile bath and kit. Octagon front, yellow brk. Pr. $19,500. Hol. 1860.

EDGEWATER two apt.—5-6 rms.; furn. heat. Nr. Clark-st. Pr. only $6,250. Ran. 0960.

5722 N. ROCKWELL—3-5s and sleeping pchs.; modern bldg.; bargain. Lon. 4650.

NICE 2 flat—Brk., stove ht.; 50 ft. lot. 1963 Maud. Rents $50. Pr. $3,500. Lon. 4833.

ROGERS PK. corner—9 3½s, 3 4s, 4 5s; inc. $8,000. Will trade. L. Kircher. Lon. 8600.

3 FLAT brk.—Estate must sell. Price $8,500. terms. 4753 N. Clark. Lon. 4437.

EDGEWATER Dist.—6 flat, 5 rms. Income $4,140; pr. $20,500; cash $6,500. Edg. 2034.

2 FLAT Brick—5-6 rms.; furnace heat. Carmen nr. Glenwood. Pr. $7,250. Wel. 4466.

6 FLAT—5s; s. p.; 5 gar.; fine loc.; rt. $4,860; $22,000; cash $5,500. Lon. 5332.

Northwest Side.

ONE OF THE NICEST
brick 2 flats we have to offer; 5 cheerful rms. each apt.; 2 h. w. htg. plants; 2 car gar. Located not far from Wrightwood and Nagle-avs. Big value at $9,250.
$1,850 CASH—$50 MONTH.
ALBERT F. KEENEY, REALTOR.
5612 NORTH-AV. MERRIMAC 4300.
Open Evenings Till 9—All Day Sunday.

16 APTS.—RENTS LOW
Three 5 and thirteen 4 rms.; wide lot; light rms.; new stoker; t. t. stoves, etc.; mod.; fine cond.; rents low; priced near 4½ times rental. A REAL BUY! By appointment. Burke & Lynn, 4747 N. Kedzie. Irv. 7120.

A REAL bargain—Owner out of city wants to sell brick 2 flat, 5-5; large enclos. sleeping porches, steel beams; 2 hot wtr. plants. Nr. Belmont and Central. Only $8,700 Phone Austin 7708.

A REAL CORNER BUY.
9 apts.: 3½'s, 4's; nr. Kimball-Foster, G. E. refg. Automatic stokers. Income $4,400. Cash req. $8,000. HURRY! Mr. Thompson.
APPLEGATE & CO. STATE 9200.

2 FLAT brick, h. w. ht., 5-5 rms. and bsmt. apt.; gar.; near Kimball-Bryn Mawr; price $10,500; EZ terms. See this today.
R. Dobroth Co., 3245 Bryn Mawr. Jun.7807

NICE 2 flat brk.—5-6 rms.; arched door; gd. rentals; glased rear por.; 2 heating plants. Fine brick neighborhood. Very good buy. $6,850. $1,500 req. Irving 6711.

2 FLAT brick—5-6 rms.; 2 heating plants; 2 car gar.; 33 ft. lot; 4737 N. Kedvale-av. Price $7,250; cash $1,800. GREGOR, 4200 Lawrence, exclus. agent. Pal. 1461.

APARTMENT building—2909 W. Division, opposite park; 3 flat brick; 6 rooms each; hot w. stoker heat; 2 car garage; lot 36x 125. Armitage 0108. $12,500.

BARG.—9 rm. house, suitable for 1½ story; 4 baths, 5 rms.; in good cond. Asking $5,500; make offer. Acme. 4126 Milwaukee.

6x5's AND 9x4's. Nr. Spaulding and Palmer. Elec. refr., yrly rental $6,900. Price $26,000. Call Haderlein. Lake View 4666.

OCTAGON FRONT.
Beautiful 3 flat; 6 rms. each; 41 ft. lot. S. O. Stone & Co., 4503 Milwaukee.Pen.8900.

BRK. 6 apt.—5's; sun par.; gd. cond.; 50x 125 ft.; inc. $3,600; pr. $17,000 tms. Lon. 3354.

ACROSS from park—Dandy, mod. brick; 6-6-3 rms.; h. w. ht.; encl. porches; 2 c. gar.; wide lot. Pr. $11,500; FHA. Ber.0601.

2 FLAT frame—5 rms.; hot water; 6 rms.; stove heat; enclosed porch; lot 37½x125; nr. schls.; reasonable. 4241 N. St. Louis.

PORTAGE Pk. brk. bldg.—Stoker; gar.; inc. $1,236. Pr. $8,600; FHA tms. Pen. 3201.

3420 OHIO-st.—5-5; solid brk. 2 fl.; cement bsmt. Only $3,000; terms. Van. 7000.

BEST 4 apt. buy; fours; h. w. ht., stoker; for $12,250; corner. JORDAN. 3209 Elston.

FINE 3 apt., 5-6-5 rms., good cond., loc.; bargain terms. Rappold. Kildare 3361.

ONLY $6,500—2 fl. brk. 2-6 rm. apts. Stove heat. 30 ft. lot. Inq. 3010 N. Central-av.

2 FLAT frame—2 heat. plts., 2 car gar. $5,000. Dette. 1922 Irving Pk. Buc. 2015.

2 STY. brick—6-6; 4 rms. in bsmt.; h. w. h.; barg. for quick sale. Bobzien. Bit. 0122.

READY for occupancy—2 new 5 rm. bung. 5717-21 S. Nottingham-av., 7100 West.

FINE mod. 2 apt. brk.—5-5; 2 h. w. plts.; gar.; ex. loc. $7,950. Inq. 5117 Milwaukee.

BRICK 2 flat—4-4. Pr. $6,500. Also 5-6 rms. Same price. Terms. 3372 N. Central.

MOD. 2 apt.—Brk., 5-5, h. w. ht.; gar.; lge. lot. Sac. $7,250. J. Senn. 5705 Irving Pk.

MUST be sold—2 flats and store; full price $3,900; terms. Inq. 5604 Addison-st.

West Side.

TO CLOSE ESTATE
Must sell 2 flat 5 and 6, stone front. Steam heat, good income and transportation. Excellent cond. Inq. 1247 S. Harding. 1st fl.

2 FLAT—Mod. 6-6; h. w. ht.; finest cond.; nr. Chicago and La Vergne; $8,500.
2 flat brk.; 7-7; h. w. ht.; stoker; nr. Congress and Kostner. A buy at $4,950. John S. Clark, 211 S. Cicero. Austin 0634.

2 FLAT barg.—6-7 rms.; exc. cond.; stm. ht., stoker; stone frt.; slpg. pchs. 3800 blk. on Flournoy. $6,500. Kedzie 1968.

MOD. 4 apt. brk.—4 5s. stm. ht.; 50x125; nr. Grand-Division. $13,750. Alb. 1100.

REAL ESTATE—BUSINESS PROPERTY.

South Side.

$46-50 W. 47th-ST.—3 new 1 sty. stores. Large garage. Rent $720. Only $4,500.
R. M. O'BRIEN & CO.
111 W. Washington-st. RAND. 3062.

$46-650 W. 47TH-ST.—3 new 1 sty. stores. Large garage. Rent $720. Only $4,500.
R. M. O'BRIEN & CO.
111 W. Washington-st. Rand. 3062.

3 STORES, 8 apts.—Rent $5,500. Pr. $21,600. Frear Delaplane Co.,Kickert. Hyd. 7000

REAL ESTATE—BUSINESS PROPERTY.

South Side.

BUTCHER-BAKER-CANDLESTICK MAKER, or other merchants; opportunity for store and flat on 63d-st., west of Western; 6 room flat above store; hot water heat; $11,500 with only $3,000 down, bal. $80 mo. Call Wagner. Rad. 7300.
DONALD F. MOORE. 7748 ASHLAND.

DEPT. and Chain store loc.—3 sty. bldg.; 51st-Ashland-av.; must sell. Went. 3000.

Southwest Side.

CORNER brick—3 stores, 3 flats, basement, 2 car garage. Reas. Cicero 1598.

North Side.

TO LIQUIDATE ESTATE
Ill health, a desire to separate interests, and necessity to leave Chicago, req. owners to offer at great sacr. a property retained in family 40 yrs. An outstanding uptown cor., improved. Now ripe for greater development or modernization. Quick action and best cash offer above $100,000 takes.
Address G F 326, Tribune.

GARAGE—[14,500 sq. ft.], stores and apt. bldg.; corner loc.; lot 144x148; ideal for other bus. Address G F 250, Tribune.

BROADWAY Corner. Chain Store tenants. $25,000 down, balance mortgage. FRANKENSTEIN & CO., 110 S. Dearborn.

Northwest Side.

GARAGE—Fully equipped; brick bldg.; large storage space; good business; or will consider trade. Pensacola 9787.

GAS station and 2 apts. on Elston, $15,000. Must sell. JORDAN, 3209 ELSTON.

West Side.

LIQUIDATING—Want offer; 2 stores, 8 flats. 3415-17 W. Madison-st. Franklin 8395

REAL ESTATE—HOUSES.

General.

6 Rooms, 6 Month Old House
6 ROOMS, 6 month old house. Needs work. $150 down, balance to suit.
ADDRESS G F 133, TRIBUNE.

South Side.

EXCEPTIONALLY WELL BUILT 8 rm. home —Near 81st and Prairie; large rms.; nat. fireplace; stoker; $9,500. FHA terms. Office Open Evenings to 9 P. M.
SUTTON & PETERSON, INC.
8126 Cottage Grove-av. Triangle 6217.

8016 CLYDE-AV.
6 rms.; lge. landscaped lot; side drive; 2 car brk. garage; automatic gas ht.; insulated, glazed rear porch; $8,000.
EDWARD A. LYDEN.
1704 E. 79th-st. Regent 5800.

SELDOM can we find to offer at price a well located brick 2 flat like 222 W. 60th; 5-5 rms., stove heat; lot 50x125; income $47.50. Price $3,750. To inspect call McClune, 217 W. 63d. Went. 1845.

8051 CALUMET-AV.
Immed. poss.; new de luxe 6 room home. See it today. Peters. 7923 South Park.

7 ROOM COTTAGE—ONLY $3,000.
Hot wat. ht., cement basement. 2 car garage; in Parkside; near I. C.; $700 will handle. Mr. Melvin. Fairfax 9280.

THIS CAN'T LAST LONG.
6 rm. brk. bung.; oil ht., nat. firepl.; 41 ft. lot; 2 c. gar.; shower and lav. in bsmt. Nr. 81st and Stony. $7,400. Bay. 2402.

SO. SHORE BRICK BUNG., $5,500.
7628 Cregier-av. 5 rms. and heated pch.; tile bath; exc. cond. Act quick on this. Woodrich Bros. [Smith]. Triangle 1800.

5 RM. frame bungalow—Exceptional bargain, comparatively new; A-1 condition. $500 down. Inquire owner, 1238 W. 74th-st.

$8,750—MOD. 2 flat oct. frt. 5-5 rms., t. t. stoves; 3 car brk. gar. Little Flower parish. Nr. 79th-Ashland. Stewart 3602.

OWNER MOVING—Will sac. nice 5 rm. brk. bungalow in Little Flower parish; 3 bedrs., enc. pch., 30 ft. lot; $5,500. Rad.6601.

$150 DOWN, $37 mo.—Including taxes; new 5 rm. house; lot 40x125. Triangle 1655.

LOOK!—Good home; exc. trans. $1,600, $200 down. Ap. 3558 Archer, 10-8 and Sunday.

7554 INDIANA-AV.—5 room br. bung.; gas heat and gar. Call Mr. Geisler. Rad. 0100.

5 RM. brick bung.—2 car gar.; hot water ht.; lot 75x125; reas. 3321 W. 114th-st.

Southwest Side.

WORTH MORE!—5 rm. brk. bungalow [1 add'l rm. in attic]; automatic hot water heat; modern bath; conv. to public and parochial schools; transp.; etc.; wide lot; gar.; for only $6,400. Phone Prospect 8340.

NEW HOMES READY.
7804 S. Wood-st.
5835 S. Mozart.
3500 W. Marquette-rd.
BUILDER WILL SELL OR TRADE.

OPEN for inspection—Master Built Homes, 55th-street and South Tripp-avenue.

North Side.

FOR the big family that wants comfort and class. See
4564 VIRGINIA-AV.
4 bedrms.; dbl. tile plumb'g; tile roof; h. w. ht.; side dr.; gar.; $1,450 cash plus $100 for 180 months incl. int. at 4½%; open for inspec. Sat. and Sun., 10 a. m. to 4 p. m. Associated Realty. Lon. 4210.

A HOME TO PLEASE THE FAMILY.
Very mod. and not too expensive; 6 rms.; tile bath and kit. See it now. Bri. 3508. JACOBS & JACOBS, INC., 2750 Devon-av.

ARLINGTON—½ block from Park; 10 r., 2 baths; $13,500, 732 Fullerton [corner]. 8 r., $8,000; owner. Ph. University 8559.

8 RM. Rogers Park res.—50 ft. lot; sacrifice ⅓ original cost; move now. Rog. 6500.

MUST sacr.—Devon-Western; 6 rm. oct. bung.; tile bath; 2 extra rms.; oil. Bri. 4000.

Northwest Side.

NEW HOMES
With individuality and charm; 6 spacious rms., 1½ and 2½ baths; built-in garages; 45 ft. frontage or more; these are unusual homes, designed, built, and equipped to appeal to families who desire quality and know the value of homes of distinction. $13,500 to $16,250; FHA terms. See Model Home, 2848 W. Rascher-av., just west of California-av. The Northwestern Co., Builders. Phone Rogers Park 1727.

6239 CORNELIA-AV.
Modern 5 room brick bungalow; arched openings; built-in tubs; glazed rear porch; roomy attic; hot water heat; Frigidaire and stove; immediate possession; near Wright Junior college; 2 blks. bus. Priced for quick sale. Mr. Brown. Longbeach 8833.

HOLLYWOOD PARK BUY!
Modern 6 room brick bungalow; insulated; refrigerator and stove; 2 car garage; near Thorndale and Christiana.
Burke & Lynn, 4747 N. Kedzie. Irv. 7120.

NEEDS INSIDE WORK.
4 room frame house on paved street; 2 blocks to street car and school. Price $1,975; small down paymt., $30 per month. COME OUT TODAY. 8000 Belmont-av.

6019 and 6023 Miami-av.
New 6 rm.; h. w. heat; insulated; large lot; FHA inspected; terms. Pensacola 4445.

NEW English styled homes and Georgian residences in Schorsch Village on Newcastle, 1 block north of Belmont.
A. J. Schorsch & Co. 6059 Irving Park-rd.

2943 EASTWOOD—6 rm. brk., Rav. Manor; gas ht.; tab. top stv.; mod. plumb.; L trs. Open house, 9-4. Best offer takes it. J. F. Pagano Co., 3343 Irving Park. Irv. 1238.

5 RM. res.—Extra large lot; auto. oil heat; mod. kitch. and bath. $36 mo. Reas. down payment; lowest taxes; nr. Park Ridge. Address P J 261, Tribune.

$3,600—4 rm. bung.; 2 years old; wide siding frame; 2 bedrms.; furn.; lot 30x125. $1,200 cash, bal. mo. Berkshire 0212.

IMM. possess.—6 rm. cor. stucco bung. 2 c. gar. Pav. pd. Nr. Wilson-Elston. $5,950. JOHN KROHN CO., 5343 LAWRENCE.

6 RM. home—H. w. ht.; gar.; wide lot.; nr. Addison-Cicero; pr. $4,500; tms. Inq. at 4865 Irving Pk., or ph. Ave. 6447.

ENG. br. bung.—Oil ht., gar.; 34x148; $7,950. 5 rm. Eng. brk. res., 35x125; $5,750. Oct. bung., Bel.-Cent., $5,750. Key. 8700.

IMAGINE! Lovely lge. 5 rm. brk. bung., tile roof, h. w. oil ht., 3 c. gar.; exc. loc. $6,300. FHA tms. Inq. 5117 Milwaukee-av.

OPEN FOR INSPECTION.
5 rm. brick FHA home; 3822 Nordica; 5635 Roscoe; price $7,900. Palisade 6524.

EDGEBROOK—5 rm. Colonial res.; attached gar.; 1½ baths; insulated; cor. lot; gas ht. For appt., call Bark, Kil. 1282.

5 RM. bung.; $1,100 cash; bal. $44 mo.; includ. interest; insur.; taxes. Pen. 2600.

4 ROOM cott. and gas sta.—On 4A; sewers, water, trans. 7560 Higgins. New. 2918.

5 RM. brk. bung.—H. W. ht., stoker; $5,800. Fletcher-Crawford; Inq. 4214 Milwaukee.

$600 CASH—FHA pmt. $32.50; new brk.; all imps. 7610 Grand-av. Merrimac 6000.

WANT a bargain?—3 story brk.—7 rooms. 45x125. Built to last. L—Surf. Dea. 1787.

$4,200—Norwood Park; cozy 4 rm. cottage; 1 rm. up; 50 ft. lot. Inq. 5117 Milwaukee.

PORTAGE PK.—6 rm. brk. bung. H. W. ht. 40 ft. lot, 3 car gar. Barg. Pal. 7201.

COTTAGE—On 60 ft. lot, price only $3,500. $500 down, $30 mo. 3372 N. Central.

BARGAIN—Must go. Exc. 6 rm. house; h. w. ht.; gar; $3,850; tms. Inq. 5141 Fullerton.

West Side.

4 RM. year old frame—Needs finishing; $150 dn.; 6 rms.; 4 rms. finished, 2 unfinished rms.; $200 dn., small monthly payments. Address G F 132, Tribune.

14 RM. res.—2 baths, excel. cond.; E. of Garfield pk., on Washington-blvd.; suit for rmg. hse. McCarthy. Kedzie 8548.

MUST be sold—Cor. Fillmore-Springfield; 2 story brk.; stm. ht.; 6, 7 rms.; 2 rm. bsmt.; 2 car gar.; $4,400. Kedzie 7576, private.

REAL ESTATE—VACANT.

South Side.

1-ACRE TRACTS
$100
Title clear. Tax paid. No assessments.
$5 DOWN—$5 A MONTH
FRANK DE LUGACH, 2339 W. 95TH.

102X180, EAST front, on Wabash-av., just south of 26th-st.; $400 per front ft. Positively no trades or comms. paid. Charles Plogner, 7086 S. Chicago-av.

$1,100—CORNER, nr. 82d-Sangamon, 35x125. Medora, Beverly 6155.

Northwest Side.

BEST loc. in Edgebrook—Beau. wooded lot on Waukesha-av. Newcastle 1259.

35 FT. lot—Paved street; 6305 Henderson; price $1,250. Palisade 6524.

HOUSES BUILT TO ORDER.

BUILDER OWNS SCATTERED LOTS. IF YOU EARN $2,500 WILL BUILD A HOME FOR YOU. NO DOWN PAYMENT. ADDRESS O Y 431, TRIBUNE.

BEAU. arch. br. bung.—$3,950; sm. dn. pay.; plans, model app. 3558 Archer, 10-8, Sun.

REAL ESTATE—SUBURBAN—SOUTH.

Beverly Hills—20 minutes to loop.

6 R. Brk. Bung., $1,000 Cash
Nr. 105th-Wood; very large rms.; special design; tile wall bath; separate shower; steel construction; copper gutters; 2-car brick garage; lot 40x131; price $8,500. JOHN McCARTHY, 1405 W. 63d. Rep.5000.

Must Be Sold Sat.-Sun.
Individual type 6 rm. brk. home, Lge. liv. rm., natl. fireplace, gas ht.; gar. 40 ft. deep lot; nr. 106th, R. I., sch., surf. Payments $50 a mo. Price $7,250. GROEBE & CO., 2057 W. 95th. Bev. 8100.

IMMEDIATE POSS.—OWNER LEAVING. On hill, full 2 sty., 8 rm. res. Natl. fireplace, wooded. Nr. schl., park. Nr. Hoyne, R. I. Pr. $11,500. Paymts. $80 mo. GROEBE & CO., 2057 W. 95th. Bev. 8100.

102 BELL—Mod. brk.; 2 story; 6 lge. beau. rms.; 1½ baths; rec. rm.; auto. ht.; 2 gar.; $13,000; will trade. Bev. 5001.

6 RM. col. res.—1½ baths; recr. rms.; sunken living rm.; gar.; in N. Beverly. Ced. 1600.

Evergreen Park—35 min. to loop.

LIQUIDATION SALE—10 days ONLY. 10 lots, 30 and 40 ft., Evergreen Pk., Troy and Albany; south of 95th-st.; all improvements in and paid. Lots as low as $375. Fine res. dist. Low taxes. No city auto license. Give terms. Call Fairfax 2817.

Hazel Crest—35 minutes to loop.

4 ROOM house—Exterior complete; 2 acres rich black land; well; elec.; $250 down; 1¼ acres ground; $495; $50 down, $10 a month. Beverly 9769, after 6 p. m.

General—Suburban South.

ARE YOU HOME MINDED?
Is the down payment holding you back? Can you plan for a home next year? Our unique plan will show you how $100 can start you toward a home and happiness. Complete information free. No obligation. ADDRESS P D 418, TRIBUNE.

REAL BARGAIN
250x400 ft., only $750, on terms to suit. Facing paved hwy. adj. Chicago Heights. Ideal for chkn. and garden. Write or call J. A. Sherman, 6211 S. Troy. Rep. 4703.

5 ACRES, $975.
Conv. to bus and I. C. transp. Few min. drive from south side. Paved rd.; electricity. Fine soil; ideal for poultry or truck farm. Small cash payment, bal. $15 mo. Might sell half. Address P J 279, Tribune.

4 ACRES of land—Including filling station, coffee shop, 5 room modern home. A good truck stop. Owner, 3040 W. North-av. Call Belmont 7243 after 6 p. m.

DON'T buy acres south or southwest until you see our ¼ to 5 acre locations. Send for list. Address P H 474, Tribune.

SMALL farms—Close to I. C.; good land; hard roads. Elec. Terms. Will sacrif. 175th and Kedzie. South Shore 1324.

BEAUTIFUL lot—Ready to build on; $199; clear title. Address P D 416, Tribune.

REAL ESTATE—SUBURBAN—S. W.

Oak Lawn—36 minutes to loop.

4 RM. cottage with 4 lots. Bsmt., h. w. ht., 2 c. gar., side drive. Pr. $4,000. $500 cash, $29 per mo. 9759 Ridgeland-avenue.

Tinley Park—37 minutes to loop.

IF you want a new home that you can move right into, it is located on 175th-st. between Highland and Ridgeland-av., Tinley Park, Ill. Has 4 rooms with bath on first floor, second floor unfinished, with garage attached; gas circulating heat; thorough insulation; lot 60x200. Price $4,650.00; $900 down, balance monthly payments, term 20 years. For appointment, see O. Bartels, Mokena, Ill. Tele. Mokena 2844.

General—Suburban S. W.

Opportunity of a Lifetime
Brand new all brk. homes—FHA approved. ONLY 4 BRICK HOMES LEFT.
Can work out a deal for as low as $350 cash
Payments $31.26 month, including principal, interest, and insurance. 6¼ room area, with 4½ rooms finished. Carefully planned, attractively built, full basement. All improvements in and paid for. Van Norman Construction Co., 74th-av. and 60th-pl., Argo, Ill. Summit 1160.

PALOS HEIGHTS
WHERE HOMESEEKERS ARE GETTING BEST HOUSE VALUES.
Drive out. See for yourself why nearly 700 families have selected this beautiful suburb as the ideal modern home community. FHA approved. Five, six, and seven room brick homes, each on nearly a half acre of lawns and gardens. Also frame homes and stone homes on equally large premises. FHA approved down payment and terms as low as $36 to $56 a month.
HARLEM-AV. and 123D-ST.
or phone for free illustrated booklet.
ANDOVER 4141. MR. BROWN.

SMALL FARMS—10 min. to I. C. Good, rich soil, on hill. Wonderful view; 1½ acres, $495; 4 rm. house; exterior complete. Will loan money to build. Meet me Sunday, 167th and Lawndale, ½ mile east of Crawford, or write Tinley Park, P. O. Box 297.

FOR sale by owner—Palos area. New brick home, 4 rms., city water, gas, schools, churches, stores, trans. $29 month. Phone Palos Park 182R1. Mr. Schuttler.

5 ROOM farm home—2 car garage; on 225x 175 ft. site with large trees; must sell; $3,500; all cash. Phone Central 1756

4 RM. house with gar. and utility rm. On 5 lots. Reas. 5619 W. 81st-place.

REAL ESTATE—SUBURBAN—NORTH.

Evanston—15 minutes to loop.

BANK sale—8 rms., 1½ baths; east side; 50x190; huge liv. rm. Red. from $11,000 to $6,500. Bri. 3300. Univ. 0283.

BEAU. cor. brk. 6 rm. Col.—Porch to gar.; 3 yrs. old; suntan bathrm., powder rm.; Heatolator; 8 clos. Hosier cab. Rog. 6362.

Glencoe—27 minutes to loop.

NEW RESIDENCES
Only 2 left—1-5 rm., 1 bath; 1-7 rm., 2 baths; lots 66x132 to 220 deep; finished and decorated; N. W. corner Park-blvd. and Lincoln-av., which is 2 blocks north of Glencoe R. R. station and 1 block west of Green Bay-rd. Open for inspection every day from 1 p. m. to 8 p. m.

LIKE NEW—2 BLKS. LAKE; COR. Among $40,000 and $50,000 homes in S. E. Glencoe; beau. Colonial; 2 tile baths and powder rm.; brkfst. nook; 2 heated pchs.; open scrnd. pch.; oil ht.; 2 car gar.; near beach, schools, trans. $15,750; might rent. OWNER, R. KARGER, WILMETTE 4557.

Glenview—27 minutes to loop.

$6,000 Package Complete
5 and 6 rm. homes complete with attached garages; 80x150 ft. of ground; finance charges incl.; no extras. Some 4 and 5 rm. homes at a lower price. Govt. inspected. FHA terms. Mo. pymts. less than you now pay for rent. All improved. Near Glenview. Address G F 377, Tribune.

Are You Looking for a Home?
How would a 4, 5 or 6 rm. home with attached garage—homes of varied and individualistic architecture—appeal to you? A home with country atmosphere on 80x160 ft. lot yet with all conveniences. $33 per mo. incl. taxes, ins., prin. and int. Address H F 502, Tribune.

NEW HOMES, HOMESITES, AND ACRES. L. T. ERSKINE. 238 Glenview-rd. Ph. 74.

Highland Park—30 minutes to loop.

SHERWOOD FOREST HOMESITES. ROBERT L. JOHNSON. RANDOLPH 0112.

Wilmette—22 minutes to loop.

MODERN WHITE BRICK, 4 BEDROOMS. 2 tile baths, recreation rm. Gre. 2700.

Winnetka—21 minutes to loop.

INDIAN HILL Club colonial; 6 bedrms., 3½ baths; ideal 2 ac. Try $55,000. Winn. 254.

General—Suburban North.

A FEW SELECTED FAMILIES!
Well known N. S. developer des. of immed. erecting model homes for show purposes on his new, fully improved and restr. development; will select a few families with the desired requisites for this most unusual offer; To build their model home at his actual cost excls. of site. ADDRESS O M 222, TRIBUNE for the full facts of this very unusual opportunity.

REAL ESTATE—SUBURBAN—N. W.

Arlington Hts.—32 minutes to loop.

EXCEPTIONAL LOCATION.
Mod. 6 rm. resid.; 501 E. Euclid; lot 62x 132; open for inspection Sun.; will sell on contract; $7,500; immed. occupancy. W. H. Pate, Wab. 3804 or Arl. Hts. 288.

Barrington—39 minutes to loop.

3 MILES West of sta.—Rolling 35 acres, 10 pasture, bal. woods; 4 rm. house, bath; bsmt., furnace ht. [oil]; deep well, 6,000 gal. storage. Priced for quick sale. Address P H 238, Tribune.

Des Plaines—23 minutes to loop.

A BUY—7 rms.; h. w. ht., oil; 2 car gar.; 18x24 broiler hse. [Eqpmt., chickens opt.] 1 acre, landscaped. $5,800. F. Gernhardt, ¼ mi. North of high school, Dempster and Potter-rds., Des Plaines.

Edison Park—17 minutes to loop.

1½ STORY 6 rm. brick resid.—Excellent cond.; fine location; stoker; automatic water heater; inclosed porch; reasonable for quick sale by owner. Newcastle 3315

Norwood Park—17 minutes to loop.

SAC. new 5 r. brick—Model bung.; exc. loc.; immed. poss. FHA terms. Newcastle 3400.

Park Ridge—19 minutes to loop.

7 RM. English Col.; insul.; gas, ht. wat. ht.; 1½ baths, shower stall, recrea. rm., scr. pch., etc. Option on 50 ft. adj. lot. Priv. party. Easy terms. See 1 to 5, 924 S. Crescent-av. Phone Park Ridge 1526X.

IF YOU have $600 cash look into this buy—5 rm. res.; on 100x180 ft. lot; nr. Park Ridge; latest kitch. and bath; good transp. $38 mo. Address P H 83, Tribune.

REAL ESTATE—SUBURBAN—N. W.

Park Ridge—19 minutes to loop.

ONE WEEK ONLY
5 Rm. new brick house and lot.
$7,250
Gas heated, large living rm. Insulated. Modern kitchen and bath, electric fixtures optional. Located in beautiful wooded section, close to schools, trans., etc. Come to Home and Albion-av. in S. W. Park Ridge. This offer is positively for one week only. Salesman at property Sat. and Sunday 12-5 P. M. Phone Rogers Park 3721.

Prospect Heights—30 min. to loop.

SEE our $6,000 priority homes now nearing completion—90% FHA loan plan. SMITH & DAWSON. Newcastle 3869.

COR. lot, 100x300—Growing community. Reas. terms to resp. party. Ard. 7300.

General—Suburban N. W.

LOW cost home on small farm. Nearly 2½ acres, $20 monthly. Will loan money to get started. Only 5 min. from Harlem-Lawrence-av. Good black soil. ADDRESS O N 73, TRIBUNE.

ONLY $700 cash—Bal. $38 mo. for beaut. 5 rm. Colonial res.; large ½ acre lot [equal to 5 city lots]. St. Charles kitchen lino. floor. Nr. Park Ridge. Ready to move in. ADDRESS O L 439, TRIBUNE.

LIQUIDATING 2 and 5 acre small farms on hwy. 12. Ideal for chicken and truck raising; as low as $250 per ac.; terms, no restrictions. Address N P 289, Tribune.

4 ROOM brick; $250 down to responsible party, balance to be arranged. ADDRESS G F 131, TRIBUNE.

REAL ESTATE—SUBURBAN—WEST.

Austin—14 minutes to loop.

FINE 6 RM. AUSTIN BRICK BUNG. Very high grade; insulated; good htg. system; wide lot; 2 car gar.; best of transp. ONLY $6,500; terms. Phone Mans. 3850.

Bellwood—24 minutes to loop.

OPEN FOR INSPECTION—Ready for occupancy; 5 and 6 room brick homes; 40 ft. lots; all improvements in and paid. Fully landscaped. $7,500-$7,900. Miami Park, 404 Bellwood-av. Drive west Washington-blvd. to Bellwood, turn 2 blocks north. ELM CONSTRUCTION CO., Dearborn 3324.

Elmhurst—23 minutes to loop.

MODERN brick bung.—5 rms. and sunrm.; insulated; fireplace, Venetian blinds, automatic heat, picket fence, garage, fruit trees; $5,500; $1,100 down.
J. E. VANDIVERE,
109 E. 1st-st., Fischer Bldg. Phone 606.

408 HILL—6 rm. brk. home; 75x175; $8,500. $1,700 dn.; bal. HOLC, $50 mo. Euclid 610.

Forest Park—20 minutes to loop.

OWNER WANTS OFFER
622 MARENGO-AV.
Brick income bungalow; 5 rooms, tile bath on 1st flr.; 4 rooms, bath on 2d; encl. rear pchs.; autom. oil h. w. heat; attached 1 car brk. gar. and 2 car frame; on 40 ft. lot; 1¼ blks. L sta.; imm. poss. Brown, 4628 Broadway. Longbeach 8833.

Glen Ellyn—35 minutes to loop.

6 RM. Dutch colonial home—Sun parlor, 1¼ baths; lot 64x300; 15 min. to school, trans., and churches; paved street; all assessments paid; cost $18,000; make offer. 354 Linden-av. Glen Ellyn 1799J.

Hinsdale—27 minutes to loop.

8 RM. HOUSE—2 BATHS.
$10,000—10%—$75 MO.
Large lot, choice location. See it today —tomorrow may be late.
HENRY A. MILLER, REALTOR.
10 S. Washington-st. HINSDALE 56.

MODERN, new Cape Cod cottage—Chicken house and gar.; elec., run. water and bath; 2½ acres good productive soil. Hinsdale school district; $5,750 is the sacrifice price. 112 N. Garfield. Phone 147.

MODERN 4½ bedrm. home—Almost new, 3½ baths, recr. rm.; 2 car gar. Lge. wooded lot. Owner moved—will sac. McConaughy, 504 W. Burlington-av., La Grange. Ph. 218.

Lombard—26 minutes to loop.

6 ROOM frame—4 rms. finished; on acre of land; needs painting; $200 cash, small monthly payments to reliable party. ADDRESS G F 126, TRIBUNE.

Maywood—18 minutes to loop.

NEW HOMES—BRICK
5-6 rms.; spacious; built for life; beautiful mod. kitchen; tile bath and shower; full basement finished; all impts.; Chicago water; fast L trans.; location FHA approved; easy down payment; monthly payments $32.20 to $38.34. Address Y 269, Tribune.

Oak Park—14 minutes to loop.

WELL loc. Oak Pk. stucco—5-5 rm., 2 fl. Nr. Columbus Pk. Lge. Arco boiler with oil burner. Rents $123. [Front entrance to bsmt.] 2 c. gar.; side drive. $9,000. Pilgrim, 5637 W. Lake. Aus. 1680-Vil. 5100.

BARGAIN—$5,800; newly decorated, painted bung.; 7 gd. sized rms. Lincoln school district. Mr. Taylor. Euclid 610.

2 FLAT bldg.—Sep. entr., nr. high school. 6-6 rms. Each 2 tile baths. 50 ft. lot. $16,000. Johnson Bros. Euc.163. Aus.3121.

GOOD investment—Brick 2 flat; ivory trim; oil heat; porches; 2d fl.; rent $60; garages. $10,500. Euclid 2367.

BRK. 6 rm. home—Liv. rm. 12x28; cab. kit.; mod. ba.; nr. L $7,500. Vil. 2568.

River Forest—17 minutes to loop.

EXCLUSIVE brand new 9 rm. house avail. at once due to family illness; beautiful landscaped lot [105x239x304]; 2 lge. porches; natural fireplaces; 2 c. gar.; auto. gas ht.; everything modern! Shown by appt. Call owner. Bel. 3700, Euclid 5244.

WILL sac. or trade very mod. 8 rm. brk. res. —2½ baths. 1143 Jackson-av. For appt., call H. F. Kotaska. Berwyn 1700.

Wheaton—38 minutes to loop.

3½ ACRE ESTATE.
With almost new 6 rm. Colonial res. on outskirts of Wheaton. Just spent $8,000 on home. Ideal setting and location. See to appreciate. Now $12,000. Need $2,500 cash, $75 per month. J. W. Reedy, 8 E. St. Charles-road. Villa Park 2660.

Westchester—35 minutes to loop.

READY for occupancy—5 lge. rms., dec.; 50 ft. lot; close to schls., L; all impr. in; forced air ht. Inq. at 1827 Hull-av. Pitra Bros., Bldrs., Maywood 6484-6482.

General—Suburban West.

SOMETHING NEW IN MODEL HOMES. Visit new DE LUXE low cost housing and garden farm project. Also choice ½ acres, cheap. Trees, paved rd., school, electricity. 4 ACRE TRACTS NEAR BY. Paved rd. $995. $200 cash.
W. 87TH-STREET
4 blks. W. of Cicero-av. Daily and Sunday, 2 to 6.

Buy Close in N. W. Acres
Acres are bound to rise.
8 lot tracts, $475. Terms.
5 acre tracts, $1,500. Terms.
10 acre tracts, $2,500. Terms.
Paved roads. Near school.
Land agent, 11 to 7 daily.
East Side La Grange-Road
4 blks. North at North-av.

CUSTOM BUILT WORKING MEN'S HOMES. Large family farm, $1,995; on terms. Occupy now, compl. at leisure. Also 2 to 10 acre country estate. Open Sunday-Daily, 11 to 7. S. E. COR. YORK-RD.-BUTTERFIELD-RD. South and adjoining Elmhurst.

Maple Park, Illinois.
Building and lots. Fully occupied. J. M. Simmons, 1028 Wilson, Ravenswood, 9359 or Mark Walsh, Maple Park, Illinois.

4 ROOM year old house—Needs some interior work; $100 down, balance small monthly payments. Address G F 150, Tribune.

NEW 6 rm. hse.—4 rms. fin.; full bsmt.; 2 c. util. gar., chick. hse., lge. lot, 4 blks. W. of Wolf-rd. on Martin-av., 300 ft. S. of Grand-av.

SOUTHERN PROPERTIES AND RESORTS.

NEAR De Land, Fla.—Away from bad weather; among nature's beauty; a lovely 2 bedroom home; knotty cypress dining area, natural fireplace; also heater room; screened porch. Trade for property in or near Chicago. R. H. Beesley, 4219 Irving Pk.-rd. Chgo.

STUART [East Coast], FLORIDA: Will rent all electric, 6 r. furn. home. Bath, firepl., porch, gar., but no silver or linen. $350 cash for 6 mos. Loc. exclusive; 10 min. walk to everything worthwhile. For sale in rear, River Corner Lot acreage, all planted. Ergenzinger, Box 833, Stuart, Fla.

REAL ESTATE—TOWNS AND COUNTRY.

LARGE tract — Inside fast growing town limits of close Indiana town; fine for subdividing; priced right for cash deal. Address H X 6, Tribune.

REAL ESTATE—ACRE PROPERTY.

2 ACRES—Beautiful trees; $945. Ravines, winding creek; nature's beauty spot. Few minutes' drive Matteson I. C. station. $150 dn., $15 mo. Write C. Behrends, 458 Washington-blvd., Oak Park.

IF you can pay $10 mo. you can own nearly 30,000 sq. ft. farm nr. Lawrence-av. Rich black soil. Raise your own chickens, vegetables. Will loan money to start your home. Address P D 97, Tribune.

$15 MONTHLY starts your home on about 2 acre farm. Good black soil. Nr. Harlem-Lawrence-avs. Grow your own vegetables. Will loan money to build. ADDRESS P F 493, TRIBUNE.

REAL ESTATE—RESORT PROPERTIES.

Illinois.

FOR quick sale by builder—Lake home; 38 mi. N. W.; built for year round., 4½ lge. rooms with unfin. attic; modern plumbing, electric fixtures; $2,195; small down payment, $20 per mo.; 1 br. r. r. or auto to loop. Address G Y 171, Tribune.

MUST SELL beau. lake cottage and boat, $575. On natural spring-fed lake; 45 min. from Loop. Enjoy hunting, tobogganing, skiing, etc.; $50 cash, balance easy terms. ADDRESS H C 568, TRIBUNE.

BARGAIN—NEW MODEL HOMES, $695; 38 mi. N. W.; incl. fruit trees and strawberry plants; small down payment; $3 weekly to resp. party. Address H C 536, Tribune.

4 ROOM prize cottage, $745—Property fronts on 3 lakes, 37 mi. to Chicago. Sand beach. Easy terms. Address H C 118, Tribune.

MUST SELL—Lake home, $600 cash only; lg. lake; best fish., hunt., bath. in state. Can commute. Address H B 185, Tribune.

REAL ESTATE—RESORT PROPERTIES.

Illinois.

NOW IS THE TIME
AT
ROUND LAKE
38 MILES NORTHWEST.
Outstanding Home Value
$695
Includes house, large improved lot, fruit trees and shrubs. These homes, built by expert craftsmen, have large studio living room, spacious sleeping porch, inside toilet, modern kitchen with built-in sink and cabinets, and cozy dining nook. Act now before price advance. As little as
$3 WEEKLY
SMALL DOWN PAYMENT
will start you toward ownership of this outstanding home value at Chicagoland's finest close-in lakeside community.
City conveniences; improved streets; well water; schools, churches, stores. No assessments. Low taxes.
DRIVE OUT TODAY
Take Skokie Highway [R. 41] 30 miles north to R. 120 then west to Round Lake.
L. B. HARRIS CO. CENT. 5950.
9TH FLOOR, HARRIS TRUST BLDG.

Foreclosed—Lake Cottage
Attractive lake cottage; insulated for winter use; city improvements; excellent beach. Will sell for unpaid balance of $1,250; small down payment and $15 per month. ADDRESS P D 463, TRIBUNE.

FORCED to sell—4 room lake home, locat. 1 hr. N. W.; $250 dn., $10 mo. Key. 2060.

Indiana.

BEAUTIFUL lake front location with full riparian rights. Wonderful sandy beach; restricted district. This valuable property can be picked up at a bargain. Requires quick action. Address P D 200, Tribune.

MAGNIFICENT wooded hillside, 82x160 ft., adj. to the Lake. Has remarkable scenic view in all directions. $200 handles. ADDRESS P D 417, TRIBUNE.

$100 BUYS BEAU. 60 FT. LOT IN DUNES. ADDRESS P J 281, TRIBUNE.

Wisconsin.

VIRGIN TIMBER LAKE LAND.
One of the last virgin timber lake lands in one block for sale; 575 acres. Private lake and other lake shore line. Desirable for private estate, club, boys or girls' camp. Owner's age causing sale. Write for details. Earl L. Kennedy's office, Rhinelander, Wisconsin.

MUST sell—Beautiful 4 room cottage on an unknown, large, natural springfed Wis. lake only 59 miles N. W. Chicago; $740 complete; $100 cash, $12 month; no trade. ADDRESS P D 233, TRIBUNE.

YOU OWE IT TO YOURSELF
to see this lge. 4 rm. furn. home; scrnd. pch.; ins. toilet; ht. bsmt.; scenic wooded lot; $850; E-Z tms.; good hunt., game fish.; sand bch. Address P M 80, Tribune.

$800 BUYS all-year round lake cottage on natural, lge. lake—Fine bch.; lg. scr. pch., liv. rm., kitchen, 2 bedrms.; inside toilet; fine fishg. and huntg.; terms. Address P H 451, Tribune.

LAKE cot.—5 rms., clear; 50 mi. N. W.; hot water and bath; 120x130 ft. Ex. for stove ht. flat or colored prop. By owner. Address H B 582, Tribune.

REAL BUY—Lake cottage, $900, on a known nearby lake; A1 fish., duck shoot.; worth twice the price. Take $100 cash, bal. tms. ADDRESS H B 184, TRIBUNE.

CLOSING out sale—Vacant lots; model home. A. Pederson, Cedar Point Park, Wms. Bay.

REAL ESTATE—FARM LANDS.

Illinois.

$20 CASH, $10 MONTHLY
buys over 3½ acs.; concrete hwy.; only 21 mi. Chgo. limits; full price $425. Build at once if you wish. Also nearly 3½ acs. with stream; 16¼ mi. Chgo. limits. Full price only $675. Very easy terms. For these and other bargains phone Pull. 4000 [If no answer, Lawn. 7240.] or to inspect take U. S. 30 [Lincoln hwy.] to Dyer, Ind. stoplight, then so. 2¼ mi. to our new country office. Open 9 to 5 Sundays only. Be sure to bring these directions with you.

GOOD SELECTION OF FARMS.
160 A.; good blds.; sandy loam soil; cem. hiway; $70 ac. 175 A.; fair blds.; nice woods; rolling; cem. hiway; $75 ac. 130 A.; fair blds.; woods, river; good tenant; $80 ac. 105 A.; fine blds.; good soil; new deep well; $110 ac. Many others—10 to 500 ac. See or phone.
H. V. Patrick, Marengo, Ill.

A FINE stock farm—560 acres; 400 acres work land, 150 acres pasture; run. water, good buildings, elec.; with about ½ stock and crops on farm at $110. 200 acre dairy farm, 140 acres work land, 60 acres pasture; fine home, good buildings, extra 4 rm. cottage, at $90. Other good farms. H. E. McDonough, Hampshire, Ill. Tel. 3461.

90 ACRES—All cultiv. but 13 acres timber. 55 minutes from loop on N. W. trans. Priv. lake. Will divide. 60 acres with 8 rm. mod. hse., firepl., 2 baths; mod. bldgs.; elec., run. wat.; 2 lge. barns, 1 mod. dairy, 2 silos, lge. chicken hse., gd. deep well. Black and brown loam soil. Building with bath suit. for help. Call owner, Dearborn 8755, or ADDRESS P A 57, TRIBUNE.

CHOICE INVESTMENT FARMS.
Write or see W. G. McCORMICK, 513 MALONEY BLDG., OTTAWA, ILLINOIS. 80 to 320 A. tracts in De Kalb, Lee, and La Salle Counties. Now is the time to buy. Terms if desired. Broker's co-operation invited.

114 ACRES—60 miles west; modern house; new dairy barn; good soil; flowing stream; timber; sell with or without live stock and machinery; $125 per ac., terms. Many other bargains.
M. O. Ellsworth, De Kalb, Ill. Ph. 318.

120 A. FARM FOR SALE—75 miles west of Chicago. Lays almost level; good hse. and other bldgs. Small grove. $80 per a. if sold at once.
Richard Hart, Rt. 1, De Kalb, Ill.

$15 MONTHLY starts your home on about 2 acre farm. Good black soil. Nr. Harlem-Lawrence-avs. Grow your own vegetables. Will loan money to build. ADDRESS P C 239, TRIBUNE.

LIVE on it while paying for your 1 acre farm. Rich black soil. Nr. Lawrence-Harlem-avs. $10 month. Will loan money to start your home. ADDRESS P P 312, TRIBUNE.

2 ACRES NEAR NORTH-AV.
Nice high land, black soil; stm. and elec. trans.; hard rds.; gas and elec.; $100 cash, bal. $10 mo. Address N P 290, Tribune.

3 ACRES and 6 rm. mod. hse.—1 car gar.; elec.; water. W. of Blue Island. Bev. 2677.

Indiana.

162 ACRES—2 miles from Plymouth; good roads; good school; good land; some timber; some improvements. O. B. Klingerman, 113 W. LaPorte-st., Plymouth, Indiana.

80 AC.—7 rm. hse., basement. Farm bldgs. ¾ mi. of Rte. 41. $5,600. Terms. Several larger and smaller farms. A. A. Miles, Lowell, Ind. Phone 3471.

240 ACRES—Improved stock and grain farm; 50 mi. so., hiway 41. $50 acre, tms. J. W. Bates, 10654 Michigan. Pul. 0420.

OWN a farm—Safe investment, steady living, security in wartime. Free 64-page catalog. United, 7-EF S. Dearborn. State 7975.

$20 CASH; $10 mo. buys 5 acs.—24 mi. Chgo. lim. Pr. $485. Pull. 4000; eves., Law. 7240.

Iowa.

1,440 ACRES of choice land—Highly improved; for sale to settle an estate; on U. S. highway 71, 7 miles north of Audubon, a county seat town. Over $21,000 of insurance carried on buildings, valued at twice that amount. This land has been continuously owned and occupied by the same family for over 60 years for stock raising and general agricultural purposes. If sold in a body, less than $100 per acre will take it. Will divide into tracts if necessary, but price correspondingly higher, depending upon improvements. Chas. S. White, attorney for Christensen estate, Audubon, Ia.

Louisiana.

DAIRY farm of 100 acres, 80 head of cattle, large dwelling, 2 tenant houses and other outhouses, on paved highway, 1½ miles from town; modern equipment; trade well established; location about 70 miles north of New Orleans; owner retiring. For full description write manager. Box 266, Bogalusa, La.

Michigan.

LARGE dairy, grain, and livestock farm in upper Michigan's vacation land; equipped for 50 herd dairy; abundant grass and streams; 100 cattle; fully equipped. Frank Chandler, Carney, Michigan.

80 AC.—½ cleared, timber, clay loam, house, barn, near school, $1,850, $200 cash, $15 mo. ERWIN TINNEY CO., Fremont, Mich.

SELL or trade—60 a.; state hiway; 8 rm. mod. hse.; lg. barn; ten. hse. Rog. Pk. 7885

MICH.-Ind. farm—Bargains. All sizes. Sale-trade. Weber, 109 N. Dearborn. Ran. 9738.

FREE farm list; S. W. Michigan; all kinds, all sizes. ROESSLER, 140 S. Dearborn.

FREE list farm bargains—S. W. Mich.; all kinds. Interstate Farms. 35 S. Dearborn.

Texas.

FOR sale or trade—20 acres; cleared; in noted Brown tract. G. J. Landgraf, 2340 W. High-st., 2d fl., Blue Island, Ill.

Wisconsin.

RAILROAD land grant lands, $4 to $5 per acre for good farm land adapted for dairying, live stock and grains; good roads, water, town and markets. Send for booklet No. 5. S. S. Claar, Land Dept. Soo Line, Minneapolis, Minnesota.

MUST SAC. acct. illness. Mod. 80 ac. Wisc. farm. Good bldgs. Elec. lights, running water; all mod. machinery. Tractor, good team horses. Pr. $9,000. Call Cicero 6846.

FOR Sale—Farms on clear water lakes. Cheap for cash. L. A. Leadbetter, Rhinelander, Wis.

Miscellaneous.

BIG FREE CATALOG; 1,290 bargains; farms many states. STROUT REALTY, 7-J S. Dearborn-st.

POULTRY, CHICKS, AND EQUIPMENT.

LARGE poultry and poultry equipment sale—Wednesday, November 12th. Famous Leghorns and Hampshire hogs. Write for sale list. A. F. Loomis, Cittadella Farm, Woodstock, Ill.

REAL ESTATE WANTED.

Apartment Buildings.

FAMILY moving to so. side, Dec. 1—Want 5 or 6 rm. house or 2 fl.; conv. transp. to 69th-st. car barns. Nr. Paroch. schl. All cash if reas. Owners, ph. bef. 6. Rep. 1396.

WE MAY HAVE THE CASH BUYER for your property. Why not call now? Jarchow & Sons, 3622 Fullerton. Spa.4280.

Houses.

WANTED—5 or 6 r. home. $500 dn., on N. W. side; good people. Address G Y 412, Tribune

CASH clients want houses; small flats right away; quick service. Brunswick 6200.

WE are looking for a home or apt. bldg.; N. or N. West. Address E X 249, Tribune.

WANT to buy 3 bedroom house, Northwest. ADDRESS P D 470, TRIBUNE.

Farms and Acres.

WANTED—By private party, truck and chicken farm within 50 miles of Chicago; 7 to 20 acres. Must have livable house. ADDRESS P C 415, TRIBUNE.

SMALL farm—15 to 40 acres; within 50 miles Chicago; house with fireplace; small creek; will pay cash. Address Y 368, Tribune.

Resort Property.

WHAT will $2,000 buy in a summer cottage on lake front, 60 miles from Chicago. Private party. Address O N 66, Tribune.

SUMMER cottage—At Long Beach, Ind.; all cash. Must be bargain. Radcliffe 8119.

REAL ESTATE FOR EXCHANGE.

Apartment Buildings.

EXCHANGE equity of $25,000 in well located 23 apt.; 4 X rent of $11,500; for smaller clear and cash. Campe, Lon. 1239.

Farms and Acres.

34 ACRES finest farm land on highway 11 one mile east of Delavan, Wis. Trade for So. Calif. property. Dr. Wright. Bell. Cal.

TRADE Ill. farm—200 ac. nr. Chgo.; gd. bldgs. What have you? Address Y 399, Tribune.

Vacant.

WILL EXCH. res. lot in Beverly Shores, Ind. for Chgo. prop. vic. Presbyterian Hosp. suit. for mission Christian home. Mon. 9161.

Miscellaneous.

HAVE you any real estate anywhere in the U. S., large or small, vacant or improved, that you care to exchange? ADDRESS P D 419, TRIBUNE.

REAL ESTATE LOANS, MORTGAGES.

LAND contracts—$35,000.00 worth; $200.00 to $1,500.00 can be converted to first mortgages; maturity 1 to 3 years; discount to return 1% monthly; backed by warranty deed and title policy.
Address H X 37, Tribune.

MORTGAGES WANTED.
Money available for FHA and conventional loans; N., N. W. Chgo. and suburbs.
PROMPT SERVICE.
Beesley Bond & Mortgage Co.,
4219 Irving Pk.-rd. Pens. 2726.

FARM AND CITY LOANS
STANLEY FARM LOANS, INC.
39 S. LA SALLE. STATE 5885.

PRIVATE party has funds to invest in mortgage loans on improved real estate. Terms reasonable, quick action. ADDRESS P N 97, TRIBUNE.

WILL make or buy 1st mtg. on good South Side improved property. Low rates. WM. L. SHARP & CO., 237 W. 63D-ST.

BROOMELL BROTHERS, Inc.—First Mortgage loans. Prompt action. 111 W. Wash'n.

STOCKS AND BONDS.

BONDS, Mortgages, Real Estate Securities. BOUGHT, SOLD, QUOTED. Weissburg & Co., 134 N. La Salle. Ran. 1187

INDUSTRIAL PROPERTIES.

FOR ALL YOUR NEEDS
CALL STRAUS & CO.
120 S. La Salle-st. Phone State 1945.

FOR RENT—1579 MILWAUKEE-AV. Light mfg. space, heated; approx. 14,000 sq. ft.; will divide; exc. transp. fac., L. surf. lines; gd. labor loc.; reas. rent. Inq. Aldis & Co., 53 W. Jackson. Har. 0260.

FOR SALE—Small modern factory, well lighted; 8,000 ft.; constructed for heavy machinery. Equipped for woodworking or will sell vacant. For appointment call SHELDRAKE 5969.

FOR RENT—45,000 sq. ft. floor; suitable for storage purposes or factory work. Located on south side of city. Railroad facilities. Available for immediate occupancy. Address P J 455, Tribune.

FOR sale or lease — Desirable location on northwest side, with switchtrack. Address P F 86, Tribune.

WILL lease or buy building with 5,000 square feet or less on switch track. Address O N 64, Tribune.

TO RENT—1305 Cortland-st., approx. 20,000 sq. ft.; 5 car railroad siding, office, large truck scale, fenced. Dearborn 3020.

1617 MICHIGAN-AV.—2d, 3d floors, 37x163; no columns; lge. elev.; floor load, 100 lbs.; good light. Pagin & Co. Rand. 1011.

POSSESSION TODAY.
8,000 sq. ft.; 2d flr.; w. of loop; 2 freight elevators; heated; spkld. Randolph 2311.

FOR sale—3 story bldg.; N. W.; remodeled; 13,000 sq. ft.; good light; vacant land. $21,000. Hart & Whetston. State 8270.

3,000 FT. 25x125—Daylight for shop or warehouse. 3272 California-av.

GARAGE—30,000 sq. ft.; all or part; for rent; no post; truss roof. Buc. 6900.

FOR rent—Large or small spaces on and off track. Edenburg. Calumet 4290.

658-60 W. GRAND-AV.—6,000 sq. ft., cement floor; 15c per foot. Del. 2374.

LOANS—PERSONAL AND BUSINESS.

Personal Property and Salary.

MONEY
TODAY OR TONIGHT
Salary, Auto, Furniture Loans
CITIZENS LOAN CORP.

7 S. Dearborn-st.	STAte 5000
5967 W. Madison-st.	AUStin 7300
2756 N. Kimball-av.	SPAulding 4300
811 W. 63d-st.	NORmal 5700
1608 W. Belmont-av.	LAKeview 7300
1604 E. 79th-st.	REGent 5600
6240 Cottage Grove-av.	FAIrfax 0600

Neighborhood Offices Open
Every Evening to 8 P.M.

WE HELP THE MAN
WHO NEEDS A LOAN.
Loans from $25 to $300.
Salary, Furniture, Auto Loans.
T. B. WARD, INC.
8 S. Dearborn, Rm. 408. Randolph 2060.

Family Loan Corporation

202 S. State.	Wabash 2994
3147 Logan-blvd.	Spaulding 4100
6340 N. Western.	Briargate 4121
4806 W. Madison-st.	Mansfield 4211
2105 E. 71st-st.	Dorchester 2811
9113 Commercial-av.	Regent 6220

PERSONAL LOANS. $30 TO $300.
C. C. ERD.
7 S. Dearborn [Rm. 616]. CENTRAL 4733.

LOANS—$25 to $300. Harry Palmer & Co 105 W Madison. Rm 501 Randolph 1090

COMMONWEALTH LOAN CO.
6252 Cottage Grove-av. Hyde Park 3675.

LOAN $50 to $300—L. T. BAKER & CO. 30 W. Washington, Rm. 1407. Ran. 6151.

HOUSEHOLD FINANCE CORP.
36 S. State-st., 16th floor. Fra. 0884.

Business Loans.

$300 TO $150,000
ON EQUIPMENT OF ANY BUSINESS. NO CO-SIGNERS. EASY TERMS.
WE MAKE LOANS IN ILLINOIS, INDIANA, AND MICHIGAN.
F. BOLAND
Oldest Estab. in Chicago
9 W. WASHINGTON-ST.
FRANKLIN 1966

NO OBLIGATION
OUR REPRESENTATIVE WILL CALL.
PHONE CENTRAL 5532
$350 TO $150,000
To Factories, Machine Shops, Restaurants, Stores, Rooming Houses, Laundries.
QUICK—CONFIDENTIAL
National Acceptance Co., 111 W. Monroe.

$5,000 LOAN wanted for 6 mo. or a year by a freight line offering business as collateral. Good commission. Address P J 211, Tribune.

TAVERN LICENSE LOANS.
QUICK. PHONE H. S. REDEL. CEN. 6661.

Collateral Loans.

JEWELRY LOANS—$1 TO $10,000.
ILLINOIS STATE PAWNERS ASSOCIATION
140 N. Dearborn, cor. Randolph, 2d floor.

FINANCIAL SERVICE.

HEIRS—Cash for legacies, annuities, trusts. Probate Finance, 155 N. Clark. Cen. 2022.

HUNTING PROPERTY AND PRIVILEGES.

PHEASANTS, rabbits—100 a., season; reas. Sat. 1:30-5 p. m. Lon. 3507, Apt. 534.

PHEASANTS, rabbits; 1,000 A.; gd. coverage; 30 mi. W. $5 season pass. Shel. 8117.

FOR rent—By day, pheas. and rabbit hunting gr. "The Dock," U. S. 12, Lake Zurich, Ill.

COAL AND WOOD.

KINDLING WOOD AND CUT BLOCKS. Priced at $6 a ton. Deliveries arranged.
ERMAN-HOWELL SALES CO.
300 W. 87th-st. Vin. 7050.

BUSINESS OPPORTUNITIES.

Businesses for Sale.

AUTO wrecking—Used cars. Good stock on hand. Nr. loop. Address H C 590, Tribune.

AUTOMOBILE agency and large body and motor repair shop—Box 355, Roanoke, Ill.

BAKERY—Wholesale and retail, doing $150,000 business, thriving industrial Ill. city. Ill health. Address J A 20, Tribune.

BAKERY—3 man shop; selling because of illness. Address P D 266, Tribune.

BARBER shop—Two chairs; living quarters in rear; south side. Cedarcrest 5931.

BARBER and beauty shop—Also fixtures; new, used. PAIDAR CO., 1120 N. Wells-st.

BARBER SHOP—4 chairs; mod.; nr. transfer cor.; other interests. 1548 E. 67th-st.

BARBER shop—2 chair; good location; living qtrs.; cheap for cash. 2019 S. Leavitt-st.

BEAUTY salon, Austin—Estab. 18 yrs.; steady clientele; living quarters; sacrifice account illness. Dearborn 3241.

BEAUTY shop for sale—Supplies, equipment; cash; easy terms. Catalog free. GIBBS & CO., 21 S. WABASH.

BEAUTY Shop—South Side; for sale or rent; est. 18 yrs.; liv. qtrs. Hemlock 9268.

BEAUTY shop—Fully equipped; no reasonable offer refused. Van Buren 1411.

BEAUTY SHOP—Must sell immediately. 320 S. Kedzie. Nevada 9764.

BEAUTY Shop—West Side. New equip., liv. qtrs.; $800. 1606 N. Mason. Mer. 4705.

BEAUTY Shop—North side hotel; 2½ rm. apt. Low rent. Reas. for cash. Shel. 7733.

BEAUTY shop—Must sell; exc. loc.; est. 30 years.; $650 for quick sale. 1520 Jarvis-av.

BEAUTY Shop—S.S. Md. Gd. bs. Cost $7,000. Ill; must sac. Address N N 439, Tribune.

BEAUTY shop—3 oper.; No. Side; fully eq.; good bus. Lakeview 1246, Sunday.

BILLIARD ROOM—6 tables, Brunswick eqp.; will sell 5x10 billiard table separately. Complete. 846 E. 55th-st.

CABIN camp—2 dbl., 2 sgl. cabins; dng. rm.; bar.; liv. qtrs.; gas station; 200x200 cor. on transcont. hwy. nr. Chgo.; real money maker; unlimited possibilities. $10,000 will handle. Good reason for selling. ADDRESS Y 412, TRIBUNE.

CANDY store—N. S.; lvg. town; old estab.; must sell. Rooms, 2109 N. Spaulding, 2d fl.

CANDY store—Gd. est. bus. opp.; schl. Must sac. acct. illness. 703 Willow. Div. 10155.

CIGARS, candy, fount.—Busy cor.; same owner 18 yrs.; $250 wk. bus.; rent $45; htd.; real buy. Wallace, 30 E. Adams. Ran. 1076

CIGAR store—Busy transfer corner; $350; bargain. 2406 N. Western-av. Brun. 2211.

CLEANING, tailoring, furrier shop—Under chattel mtge. Est. many yrs. Exc. equip., fixt., lease. Reas. Rog. Pk. Call Ran.3732.

CURTAIN cleaners—Pinless method; well established; sell acct. illness. 1351 Cornelia.

DAIRY—Thriving well est. in town of 6,000. Well equip. Address M S 298, Tribune.

DAIRY—Mod.; 2 routes; liv. qtrs. in back; estbl. 20 yrs. Address P D 257, Tribune.

DEL.—Near big high school. Old est.; elec. eqp. paid. $30 rt. 3 nice rms. $400 cash. bal. terms. Ross Co., 6412 Cottage Grove.

DELICATESSEN-seafood, and bakery—Mod.; doing good bus. Because of illness. Any reas. offer. 3414 W. 26th-st.

DELICATESSEN—Busy shopping district; old estab.; elec. refrig.; well stocked; sell account of illness. 2205 E. 71st.

DENTAL OFFICE—WITH PRACTICE. ON SOUTH SIDE. PHONE INTEROCEAN 9719.

DENTAL office—Well establ.; modern. 201 Pulaski-rd., Rm. 210, Calumet City, Ill.

DINING room—Beautifully equipped; going business; reasonable. Phil Goldberg, 5242 Hyde Park-blvd., Fai. 6100.

DRESS SHOP—Est. bus.; exc.; Oak-st. loc. Real oppty.; liv. qtrs. Del. 3564.

DRY Cleaning—Laundry. Strictly mod. Family disagree. Must be sold. Col. 0807.

DRUG STORE—Well paying corner. Owner wishes to retire. Address O H 447, Tribune.

FLORIST—Estab. bus.; good location; S. W. side; reas. Address P F 487, Tribune.

FOOD shop and bakery [3 man shop]—Est. 1926, doing over $1,200 weekly. Real money maker for live wire. $5,000 cash, bal. terms. Principals only. Call Kurt Uhle for appt. Sunnyside 6232, bet. 6-8 p. m.

FOOD shop—Modern elec. equipment; clean stock; heated living quarters. Price $950. 2850 N. Central-av. Nat. 1146.

FOOD Mart—Colored neighborhood; will sacrifice. Atlantic 0848.

FOOD shop—New elec. equip., paid; rent and gas, $27.50; liv. qtrs. 5531 Irving Pk.

FOOD shop—Flat in rear. Must sell immediately. 2958 N. Hoyne. Wellington 5169.

GAS STATION
In Beverly Hills business and residential section. Two lifts and one stall for washing. Cement drive. Modern computing pumps. 12,000 gallons. $1,000 full price for inventory of stock and dealer's miscellaneous equipment.
ADDRESS P H 73, TRIBUNE.

GAS station—Small capital; low rent; busy corner. See to appreciate. Elston and Belmont. Irving 7796.

GAS Station—Fully equipped, long lease, cheap rent, small amount will handle. 8171 GRAND-AV. AFTER 6 P. M.

GAS station—Shell; modern wash, grease, compress pump; buy stock and equipment; like new. Avenue 4735 or Regent 1930.

GAS station—Reas.; sm. amount money will handle; good gallonage. 2343 N. Kimball.

GAS service station—Heart of shopping district. 5785 Milwaukee. Kildare 0222.

GIFT shop doing excellent business. Very heavy stock. Can be purchased at inventory value. Lakeview 6666.

GROCERY—35x60; doing a business of $4,000 and up a month. All clean stock and new fixtures. Space for butcher shop. Reason for selling, partners do not agree. Price very reasonable.
Address H D 510, Tribune.

GROC.—Well estab. in thriving community 35 mi. from Chgo. Forced to sell acct. sickness. Stock $3,000. Fine set fixtures and truck. Will sacrifice everything. $4,600. A. L. Ludolph, 1347 S. Clinton. Canal 2500.

GROCERY and meat market doing gd. business; must sell on account of health. Inspect. 7041 Addison-street.

GRO.-General Store — Live Wis. town; has postoff., 5 rms., 2 acres, 2 story bldg., $2,000 cash handles. Kane, 828 N. State.

GROC.-Meat-Fruit, Veg.—Busy cor.; steady rmg. hse. trade; elec. equip.; lge. clean stk.; ex. op. for imm. sale. 3069 W. 5th-av.

GROC., Market—Well equipt. and stocked; doing exc. bus.; will take bldg. in trade. Cragin district. Berkshire 5715.

GROC.-MKT.—Cor. loc. New stock and equip. Must sell acct. of illness. 901 Armitage.

GROCERY—Small, clean stock; good business; rent $40. Sacrifice. Ravens. 1797.

GROCERY—Bargain price! Must sell. 6554 South Western. Republic 3244.

GROCERY-DELICATESSEN—Modern electric equipment. 5528 S. RACINE. Normal 6686.

GROCERY—Good neighborhood; liv. rooms; $575; terms. 2440 N. Washtenaw.

GROCERY—Sell or trade; reasonable. Estab. 30 yrs. 406 S. Keeler. Sac. 0230.

GROCERY and meats—Modern; rent $30; heated. Price, $975. 4437 W. Harrison.

GROCERY—Guaranteed living; low rental; well estbl. Lawndale 4946 after 3 p. m.

HAMBURGER Shop — Good bus.; excellent loc.; living qtrs. 612 North-av. nr Ogden.

JEWELRY STORE—Fully equipped; 2 furnished living rms. Estab. 8 yrs.; N. side. Priced for quick sale. Longbeach 9329.

LAW OFFICE—For sale or lease. Well est. in a lively So. S. bus. district. Living quarters; low rent. Exc. oppor. Mid. 4241.

LINGERIE and dress shop—Well established. 6315 S. Harvard. Wentworth 9042.

LINGERIE and accessory shop — Mod. fixtures; clean stock; $900. 4738 Milwaukee.

LIQUOR Store—Must sac., estab. 7 yrs., 3239 W. Madison-st. Call Tri. 0101.

LIQUOR store—Complete fixtures and lease for rent or sale. Exc. loc. 5645 Belmont.

LIQUOR STORE—Established 7 yrs.; good, solid business, aft. 6 P. M. 5338 N. Clark.

LUNCHROOM—Near large school; making real money; small amt. of cash handles. Corcoran, 48 W. Division. Del. 3205.

LUNCHROOM—Good loc., factory dist. Well estab. Sac. Illness. Van Buren 3520.

LUNCH ROOM—MANUFACTURING CENTER. INQUIRE 4400 N. CLARK.

MEAT markets—2; modern fixtures, good locations; sell for mortgage balance, easiest payments. Canal 5783. Kling-Richter Corp. 1234 Washington.

MEAT MARKET IN FOOD MART for balance of mortgage. Located at 4445 W. Belmont. L. H. Lewis. Central 0355.

MEAT market—2 man shop; est. 12 yrs., next to chain groc.; trans. cor. Reas. for quick sale. 524 S. Laramie-av. Col. 3040.

MEAT market—Good 2 man shop; transfer corner. Will sacrifice. Keystone 5430.

MEAT MARKET—Busy location, rent $30. Cash $450. Private party. Arm. 9820.

MILLINERY shop—Fine clientele. All cash business. Est. 5 yrs. Retiring. Exc. S. Side loc. Owner. 1536 Hyde Park-blvd.

MIRROR resilvering shop or equipment—Only one in vic.; must be exp. to operate. ADDRESS P C 448, TRIBUNE.

MODISTE SHOP
High class clientele, est. 8 yrs. Must leave town. Sell reasonable. Lon. 1675.

NEWSSTAND—All day; good income. 57th and Halsted. Normal 2337, after 8 p. m.

REDUCING and health salon for men and women—Owner leaving town. 848 Belmont.

PRINTING plant—Modern; fully equipd.; established 14 yrs.; So. Side; doing $40,000 annual business; sell account of health. ADDRESS P H 248, TRIBUNE.

RESTAURANT for sale—On U. S. highway, in village; $3,500 a yr. profit. Pr. $3,000. Ora A. Avery, Three Rivers, Mich.

RESTAURANT on Univ. of Mich. campus, Ann Arbor. Seating capac. 100; gd. eqp.; cheap for cash. Address E 529, Tribune.

RESTAURANT, tearoom—Good profits. Price $250; $100 down. 6572 Sheridan-rd.

RESTAURANT—Cheap. Ideal place for couple. 7844 Cottage Grove. Triangle 0298.

RESTAURANT—Seats 50; gd. bus.; no nites. Half down. For quick sale. Abe. 9669.

REST.—Fully equipped; good business; closed nights. Sell or cons. partner. 425 S. Honore.

RESTAURANT in prosperous factory sect.—Very reas.; cash or terms. Bit. 0336.

RESTAURANT—Reasonable price; quick sale account of illness. 3035 Wentworth.

BUSINESS OPPORTUNITIES.

Businesses for Sale.

RESTAURANT—Open 2 weeks. Univ. of Wis. campus. Seats 100. Air conditioned. Doing $500 week. Gd. opp. for exp. couple. Must sell acct. of health. $1,000 cash needed. Address J A 23, Tribune.

RESTAURANT—In active industrial center; corner loc.; sell only because of illness. T. & J. Sandwich Shop, 139 S. Halsted.

RESTAURANT—Good bus. Estab. 7 yrs. Money maker. Reas. one partner sick. Sac. quick sale. 1110 N. Clark. 11 to 7.

RMG. hse.—Bldg.; furn. opt.; sma. cash or tr.; bl. rt. 1656 Maypole. Lon. 0700. Mr. Victor.

RMG. hse.—55 rms. Inc. $850. Net $250. Lg. ls. $4,000 rq. DeWoskin Co., 105 W Madison

RMG. apts.—68 rs.; 3300 N. Prof. $400 mo. Pr. $6,500 tms. McCarthy Co., Mic. 6536.

RMG. hse.—55 r.; Lawr. L; rt. $225; $2,900 req. Steinbock & Alexander, 160 N. La Sal.

ROOMING HOUSE—24 rms.; and LUNCHROOM, for sale with or without the bldg. Stm. htd. Nice going bus. Gar. Sell acct. of sick. See owner. 2254 Clybourn-av.

RMG. hse.—28 clean rms.; North; rt. $135; nets $200 mo.; $2,500 dn. Also 16 rms.; North; rt. $70; nets $110 mo.; $1,200 dn. D. F. Capps Co., 61 W. Schiller. Sup. 6160.

RMG. hse.—17 r.; nr. Linc. Pk.; $2,200; tms. 39 r.; stkr.; refr.; inc. $600; pr. $3,500. MISS DAHL [Broker]. LONGBEACH 4770.

RMG. HSE—14 rms.; stm., wat. all apts.; Frigidrs.; rt. $50; 3 yr. lse.; coal furn. Inc. $31 wk. $1,200; pt. cash. 3108 Madison.

SANDWICH Shop—Most active one on S. Side; close account illness; will sac. 8307 Stony Island, call Regent 6311, Sat. or Sun., week days Vincennes 6373.

TAVERN—8665 Vincennes-av.; corner location; elec. refrigeration, kitchen equip.; low rent. Priced right for quick sale.

TAVERN—Real money maker; exc. loc.; in col. dist. Rare oppty. 2254 W. Lake-st.

TAVERN—Doing good bus., because of sickness, $250. Nr. North Side. Mohawk 2828.

TAV.—Est. trade, no competition; mod. eqp.; reas., quick sale. Edg. 1587, 10 a.m.-2 p.m.

TAVERN—Est. 8 yrs.; all elec. fixtures. Sac. $1,500. 1442 East 70th-street.

TAVERN—With kitchen, bar-b-que equip. At sac. price for quick sale. 658 E. 75th-st.

TAVERN-rest.—Bus. dist.; fully equipt.; liv. qtrs.; sac.; other interests. 3500 S. Ashland.

TAVERN—CORNER LOCATION. BARGAIN. 4501 N. LINCOLN-AV.

TAVERN—Mod., fully eqpd., direct draw. kitchen. Gd. bus. Grove Club. 7509 Cott. Gr.

TAVERN—4 liv. rms. in rear; gd. going bus. cor. Elk Grove and Honore. Hum. 7934.

TAVERN and liquor store—N. W. side bus. dist.; sac. acct. other bus. Belmont 5853.

TAV.—Tr. cor.; mod. fix.; elec. refr.; gd. trd.; oth. bus. forces sale. 556 W. Armitage.

TAVERN on transfer cor.—Factory district, kitchen equip.; $950. 2140 S. Halsted.

TAVERN—Money maker; rent $100; ideal loc.; wth. $12,000. Address P H 70, Tribune.

TAVERN—Must sacrifice account of illness. Palisade 10151, between 5 p. m.-8 p. m.

TAVERN—On Sheridan-rd.; owner going So.; estab. 8 yrs. Address P M 66, Tribune.

TAVERN—To lv. city. For int. call 11:30a.m. wkdays. 12 Sat.-Sun. 1209 S. Washtenaw.

TRUCKING bus.—Local Chicago, doing $6,000 per mo. 22 trucks. Gd. cond. Owner in other field. Address O N 74, Tribune.

VENDING machines, penny candy mints—On location. Albany 8057.

WHOLESALE meat route—With '38 1½ t. Diamond T truck; also Berge ice mach. for sale, or ¾ h. p. motor compl. Rep. 10019.

PRIVATE party wants to buy school store or candy-cigarette store, with heated living quarters. Van Buren 8598.

If the kind of store or business you want is not offered for sale today, why not advertise in the Business Opportunity Wanted column? Stop in today at the Tribune Want Ad office, Madison and Dearborn streets, or call Superior 0100. Ask for an Ad Taker.

Partnerships and Investments.

NEW MOVIE FILM—½ int. Must own car, travel. No selling. References and $2,500 cash required. Address Y 384, Tribune.

Concessions, Locations, and Leases.

RESTAURANT-Tearoom—In hotel for lease. Well estab., $2,000 mo. bus. Compl. modern equipment. Excellent oppt. to right party. Give experience, business and bank references. Address Y 409, Tribune.

FOR lease—Trailer camp, gas station and short order restaurant. All year around. On busy 12 and 20, 2 mi. East of Gary. Sell together or separate. An excel. oppor. worth investigating. Northern Indiana Oil Co., 519 W. 5th-av., Gary, Ind.

DESIRABLE TEA ROOM LOCATION. New bldg.; N. W. suburb; no other restaurants; will rent on percentage basis to responsible party. Newcastle 3869.

WANT exp., rel. couple—To operate restaurant and cocktail lounge on percentage basis. Must serve good food. Refs. Address P H 414, Tribune.

GROC.-PRODUCE—Complete fixtures. Need ONLY stock to start. Our meat dept. well estab. 6757 Stony Island. Hyde Pk. 8200.

CLEANING-shoe repair shop—No competition within 5 blks.; all new eqpt.; livg. qtrs.; rent $25 mo. Independence 1905.

RESTAURANT Concession—Circle Inn; N. W. cor. 63d-Cottage Grove. Apply after 8 p. m.

RESTAURANT CONCESSION.
Free rent. 4177 S. Halsted.

MAN or woman to put kitchen in tavern—Rent free, license paid for. Cap. 1622.

KITCHEN for concession—Apply evenings. White. 4201 N. Western.

Distributors.

Beverage Distributors Wtd.
No territories to buy; established territories; planned sales promotions at no cost to distributors. Men applying must be neat and clean cut with selling experience; truck necessary. Give name, age, and telephone number. Address P H 214, Tribune.

Business Equipment.

MINIATURE railroad engine and 4 cars—24 pass. capacity; 1,000 ft. of track; reas. Wall's Trailer Mart, Roosevelt and York rds.

FOR SALE—Complete beauty parlor equipment. Sacrifice price. Euclid 387.

MODERNISTIC beauty shop, equipment worth $1,200; sacr. $250 cash. Aus. 2976.

SHOE repair mach.; Champion; stitcher and finisher; reas. 806 E. 81st-st., Vin. 6573.

Business Service.

IF YOU CANNOT SELL YOUR BUSINESS for all cash, sell on time and we will buy your mortgage. E. EDWARDS, 9 W. Washington. Fra.1966.

WE BUY, sell any bus.; also finance buyers. DELMONT CO., 2839 N. Clark. Bit. 2584.

Wanted.

TO BUY OR SELL A BUSINESS quickly, confidentially, call Delaware 3205 Corcoran Co. Est. 30 yrs. 48 W. Division.

STORE AND BAR FIXTURES.

4 NATIONAL CASH REGISTERS electrics. 1 single drawer; 1 two drawer; 1 four drawer; 1 ticket thrower for soda fountain. Cheap. 17 N. Halsted. Can. 5577.

STEAM table—Like new; 2 pans, 4 pots, stainless steel top, porcelain frt. and sides, glass top frt. and shelf; cost $125; sell for ½. 819 W. 59th. Nor. 9350.

10 CU. FT. REFRIGERATOR FOR FOOD OR BEVERAGES—25C A DAY. EVENTUAL OWNERSHIP. CALL AND. 4444.

NEARLY new 8 ft. dbl. duty refrg.; 3 glass porcelain counter; compl. with mach.; perfect condition. Rockwell 8182 bet. 5-7 p.m.

STORE, tavern fixt., Hamburger lunch equip.; new-used. Chas. Bender Co., 608 N. Wells.

COMPLETE tavern fixtures; must sell; cheap. Monroe 2333. Mr. Sharrel.

DOUBLE DUTY REFRIG. COUNTERS—6 and 8 ft.; very cheap. 220 W. HURON-ST.

12 FT. meat counter—A1 cond.; $275 cash; includes motor. 2648 W. Chicago-av.

28 FT. WHT. PORC. meat cases—Mod. coils, rubber drs. Gd. cond., $200. Cal. 2858.

STORE refrig.—7x4x3 ft. and ¼ h. p. Kelvinator compressor. $75. Dor. 4270.

10 FT. double duty refrig. case, Globe slicer, Ralston scale, etc. Al. Merr. 2949.

PERM. wave mach., $35. Manicure tables, $3. Hairdryers, $8. Paidar, 1120 N. Wells.

BOB-TAIL fount., glassware, Norge oil stove, gas range, 36 in. mirror. 3917 Sheridan.

HORSES, HARNESS, AND WAGONS.

WANTED—Experienced saddle horseman as working manager and possible partner mod. riding stable; quarters and small salary to start. Address P M 65, Tribune.

JUST purch. large quantity new waterproof army horse blankets, lined, at $1.75; saddles, bridles. CHICAGO SURPLUS MATERIALS, 1356 W 47th-st. Yards 2868.

4 YEAR OLD thorobred gelding, gentle. Western boarders wanted. Diamond J. Stable, River Grove 1391.

LIGHT saddle horse—Reasonable; call any day between 1-5. Summit 319.

BARTER AND EXCHANGE.

AUTO repair or cash for shotgun or rifle. Diversey Auto. Humboldt 8619.

PIANO ACCORDION for Speed Graphic camera. Chrobak. 1316 N. Maplewood-av.

SIGN painter will work full time or pay part. exch. for fur coat. Englewood 4324.

EXCHANGE $400 accordion for machinist or inspection tools. Armitage 8157.

BOATS, YACHTS, ETC.

ACT NOW FOR BARGAINS!
NEW AND USED BOATS, $20 UP.
JOHNSON AND CHAMPION MOTORS.
Open Sunday; eves. General Marine Corp. 6312 BROADWAY. ROG. PARK 4104.

OVER 300 new and used outboard motors. Maypole, 5901-07 W. Madison-st., Chicago.

INBOARD boat wanted—19-22 ft. Thos. F. Haley, 104 W. 5th-st., West Frankfort, Ill.

ANNOUNCEMENT.

SPECIAL meeting of the Chicago German Hod Carriers' Union and Benevolent Society, Local No. 6, will be held on the 11th day of Nov., 1941, at 814 W. Harrison-st., 8 p. m., in regard buying automobile for the business agent. All good standing members are requested to be present.
AUGUST WAHL, Rec. Secy.

USED AUTOMOBILES FOR SALE.

Frank Lynch Buick

Advises that you buy a GOOD car NOW, before freezing weather causes you no end of trouble. Stop in day or night.

THESE CARS WILL MAKE GOOD OR I WILL

'41 MERCURY 4 dr. sed., htr., defr..$875
'41 PONTIAC sedanette, r., htr., w.w. ? ? ?
'41 OLDS custom coupe, hydr., r. h....1045
'40 BUICK super estate wagon.......? ? ?
'40 BUICK Super 4 dr. sed., rad., htr. 845
'40 PONTIAC 6 4 dr. trk. sedan..... 695
'40 OLDS spt. coupe, radio, etc....... 695
'40 MERCURY 6 pass. sedan.......... 695
'40 HUDSON 6 cyl. coupe............ 625
'39 BUICK 6 pass. cpe., rad., htr..... 565
'39 BUICK 6 pass. sedan............. 565
'39 PLYMOUTH 4 dr. sedan........... 525
'39 DODGE 6 pass. sedan............. 495
'39 FORD 6 pass. sedan.............. 425
'37 BUICK 4 dr. sedan............... 295
'37 NASH-LAFAYETTE sedan........... 225
'37 STUDE. 6 4 dr. sedan, rad., htr.. 265
'37 DE SOTO 4 dr. sedan............. 285
'37 PLYMOUTH 4 dr. sedan............ 275
'37 LA SALLE 4 dr. sed., rad., htr.... 325
'37 PACKARD coupe, radio, htr....... 315
'37 OLDS 4 dr. sedan, trunk......... 295
'35 PACKARD 4 door sedan........... 145
'36 AUBURN 6 pass. sedan............ 95

5330 AND 4444 IRVING PARK-BLVD.

MULBERRY 1800. PENSACOLA 2213.

BUICKS—$695 AND UP

2—1941 Super Sedans
3—1941 Special Sedans
2—1940 Super Sedans
2—1940 Super Club Coupes
1—1940 Century Sedan
1—1940 Special Sedan

THE FORMER OWNER'S CARE IS THE OUTSTANDING FEATURE OF EACH CAR. EVERY ONE A BEAUTY.

McFarland-Keenan Buick

1243 W. 63d. [Closed Sun.] Nor. 7000.

TWO 1941 BUICKS

'41 Buick "51" super 5 pass. 4 door tr. sed. in dk. gray; rad., htr..........$1,095

'41 Buick "71" 5 pass. 4 door tr. sedan in black with R. and H..........$1,145

CADILLAC

CHICAGO BRANCH

2258 S. Michigan. CALumet 4185.

BUICK '41 ROAD, DE LUXE.
A special show car, 6 pass.; finished in 2 tone black and grey; de luxe heater and radio, foglights, whiteside tires. Classiest car on the street. Priced at $600 below original cost.
3 '41 sedans; low as $1,050
'40 7 pass Limited de luxe sedan.. 985
'39 sedan, 6 wheel de luxe.......... 580
'38 sport coupe; like brand new..... 380
F-E-L-Z, 1132 DIVERSEY-BLVD.
WHERE PARTICULAR PEOPLE BUY
FAMOUS 21 YEARS FOR BARGAINS.
OPEN SUNDAY.

BUICK BARGAINS
1941 SPECIAL sedanette. Radio, heater, w. w., 2 tone green and gray...$1,045
1940 SPECIAL 2 door touring. Heater, defrosters. Like new. Black finish..$795
1939 CENTURY touring sedan. Complete equipment. Dark green..........$595
1939 CENTURY touring sedan. Complete equipment. Dark green..........$595
HILL MOTORS-PACKARD
640 MADISON-ST. OAK PARK.

BUICK '41, $895

De luxe 5 pass. touring sedan; pushbutton radio, heater, defrosters, white wall tires, blast horns, flexible steering wheel; like brand new. We have it for only $895. EASY TERMS. WE TRADE. OPEN SUN.

3939 WASHINGTON

BUICK 1940, $750

Super Torpedo Body Sedan
Fully equipped. Radio and Heater.
BIRD-SYKES CO. ANNEX

2235 S. MICHIGAN

'41 Buick Conv. Club Coupe
Radio, heater, w. w. tires. Perfect cond. Former executive's car. Must sell. THIS CAR GOES AT A SACRIFICE.

Chicago Automobile Dist.

6323 S. ASHLAND

BUICK—'41 "51" super sed.; rad......$1,095
Buick—'40 7 pass. sedan; like new.. 1,050
Buick—'40 Century 4 dr. sed.; radio 795
Buick—'40 Super 4 dr. trk. sed.; rad. 875
Buick—'40 Special 2 dr. trk. sedan.. 750
Buick—'40 Special 4 dr. trk. sedan.. 775
Buick—'39 Special or Century sedan. 575
JAMES LEVY BUICK, 2257 S. Michigan.

BUICK '41 SEDANETTE
Second series; maroon finish; w. w. tires, under seat heater, defrosters, radio, low mileage. Priced for quick sale.
Chevrolet, 24th and Michigan

BUICK 1940, $795

Super torpedo body 4 door sedan; heater, defr., clock, flex. wheel. OPEN SUNDAY.
4635 WASHINGTON-BLVD.

'41 BUICK SPECIAL

De luxe 4 door sedan, P. B. radio, air cond. heater, defr., clock, whitewall tires; low miles. You'll say it is new. Op. eves.
MURPHY DODGE-PLYM., 2720 N. Cicero.

BUICK 1937 SEDAN, $285
4 door; radio, heater, side mounts.
CHRYSLER FACTORY DEALER.
2221-29 S. MICHIGAN

BUICK — '36 coupe, unusually clean car. Equipped with almost new General tires. Ideal transportation for this winter. Ready to go. 1-3 down.
MONTGOMERY MOTORS, 2300 Madison.

BUICK—1940 club coupe Super 8; 2 tone green. Private party. Inquire at 5339 S. Artesian. Republic 4037.

BUICK—'40 super 4 dr. sed.; very clean; low mil.; rad., htr. $785. Can be seen in garage bldg. 3270 Lake Shore-dr. Lak. 3260.

BUICK—1941 super 5 pass. club coupe; radio, heater, whitewall tires; looks and runs like new. Bargain. Terms. 3940 GRAND.

BUICK—'38 4 d. spe. sed.; 4 tires like new; new paint; rad., htr., seat covers; sell acct. death; reas. Emme, 7828 Cregier.

BUICK—'40 super sed. $795 fully equipt. COLUMBIA MOTORS, 2737 N. CICERO.

BUICK—'38 4 dr. de luxe sed.; radio, heater. Real value. Sacr. $345. 2654 Madison.

BUICK—'40 SUPER SEDAN............$795
SOUTH CHICAGO BUICK, 8600 Commercial.

BUICK—'36 7 pass. sed.; 6 w.; $150 full pr. Buick '33, $50. 806 W. 31st-st. Vic. 6330.

BUICK—'41 Ltd. 7 pass. sed.; official's car. ROBERTSON BUICK, 1000 S. WABASH.

1940 CADILLAC "60S"

"Sixty Special" 5 pass. 4 door Fleetwood trunk sedan in dark gray with radio and heater. A one owner suburban car sold and serviced by us. Far above average. Price $1,295

CADILLAC

OAK PARK BRANCH

652 Madison-st. AUStin 6074.

Cadillac '40 Model 75 Sedan
Torpedo Club 5 pass. 4 door fleetwood body; 6 wheels; sidemounts; w. w. tires; under seat heater; defrosters. Priced to sell at a fraction of its original cost. Has had only 6 months use.
Chevrolet, 24th and Michigan

'37 Cadillac 7 Pass., $295

CLOSED SUNDAY.
8 cylinder Sedan; Side mounts; original Black finish; exceptional mechanical cond.

2317 S. MICHIGAN

Cadillac '41 Hydromatic
Model '61 sedanette. Hardly driven.
Model '62 4 door sedan; torpedo body.
2247 S. MICHIGAN

CADILLAC, LAST 1939 SPORT SEDAN. LOW BODY, NO RUN. BOARDS, RADIO, HEATER, SUN TOP, W. W. TIRES, CAR ORIG. IN ALL DETAILS. MUST SELL. $650. MR. KRUEGER, 1132 DIVERSEY.

CADILLAC—1941 hydromatic sedanette; radio heater, whitewall tires; beautiful olive green. Cannot be told from new............$1,575
NORTH TOWN AUTO, 3315 N. CICERO.

CADILLAC—1941.
Special 60 Fleetwood sedan; low mil.; $2,250. 3834 Irving Pk.-rd. Irving 0666.

CADILLAC—1939, model 75, 7 pass. sed.; w. w.s, radio, htr. Like new. Low mil. Sacr. 7428 Eberhardt-av., Vincennes 7915.

CADILLAC—1939; side wells, white wall tires, heater, radio, defr.; A-1 condition. Private party. Phone Forest 800.

USED AUTOMOBILES FOR SALE.

STUDEBAKER

We Handle All Our Own Time Payment Deals

No outside finance company—No embarrassing questions from strangers—IT'S A SECRET between you and Studebaker.

'37 FORD SEDAN $185
'37 TERRAPLANE SEDAN 225
'38 LA SALLE SEDAN 495
'41 BUICK CONVERT. CPE., 5 pass. ....
'40 PACKARD SEDAN 795
'36 PLYMOUTH SEDAN 125
'38 CHEVROLET SEDAN 395
'37 CHEVROLET SEDAN 295
'37 PONTIAC SEDAN 295
'37 DODGE SEDAN 325
'40 STUDEBAKER CHAMPION SED.... 565
'38 CHEVROLET COUPE 345
'40 OLDSMOBILE 8 SEDAN 825
'40 STUDEBAKER COMMAND'R SED. 695
'36 PLYMOUTH SEDAN 165
'37 PLYMOUTH SEDAN 275
'38 FORD SEDAN 325
'34 PLYMOUTH CONVERT. COUPE.... 125
'38 NASH SEDAN 325
'36 DODGE SEDAN 125
'35 STUDEBAKER 6 SEDAN 95
'35 PONTIAC SEDAN 45
'35 AUBURN SEDAN 65
'36 CHEVROLET SEDAN 225
'36 FORD COUPE 95
'36 FORD SEDAN 165
'39 CHRYSLER 8 SEDAN 595
'39 HUPMOBILE SEDAN 275
'35 TERRAPLANE SEDAN 75
'36 STUDEBAKER 6 SEDAN 225
'38 CHEVROLET COUPE 445
'36 CHEVROLET SEDAN 145
'36 NASH SEDAN 125
'36 OLDSMOBILE 6 SEDAN 185
'35 FORD SEDAN 95

STUDEBAKER

USED CAR DEPT. STORE.

26TH and MICHIGAN

CALumet 6492. Open Eves., Sundays.

CADILLAC—'41 HYDROMATIC Sedanette; private; $450 off present list. Aus. 3437.

CHEV. '41 SEDANS

OFFICIALS' CARS

2 doors, 4 doors, 5 passenger coupes, electric tuning radios, underseat heaters, defrosters, white wall tires and many other extras. Cannot tell them from brand new cars. Priced AS LOW AS $695. Also 1940s. All body styles, colors, and equipment. Better see these while they are still available. Heated Showroom.
CHICAGO-AV. CHEV. CO.
Chicago-av. at Austin-blvd.

Chev. '41 Del. Trk. Sed., $725
One of Chicago's oldest and largest Chevrolet dealers offer for immediate clearance a wide selection of 1941 CHEVROLET OFFICIALS' CARS and low mileage trade-ins, equipped with every variety of accessories with de luxe trunk sedans priced from $725; 87 more Chevs.; over 150 other makes at Chicago's lowest prices.
FACTORY APPROVED WARRANTEE.
Clark-Maple Chevrolet
1038 N. CLARK. CLOSED SUNDAY.

'40 Chev. De L. Sed., $595

Trunk, heater, defrosters. Dual equip. Mohair upholstery and other extras. Chicago's Most Reliable Used Car Dealer.

Burke, 6444 S. Western

CHEVROLET—1940
De luxe 4 dr. sedan; heater and many extras; orig. paint; $595. Your car or ⅓ down.
MIDWAY CHEVROLET
6522 COTTAGE GROVE.

Chevrolet '39 Sedan, $565
Beautiful black Master de luxe 4 dr.; htr. and built-in trunk; like brand new.
SNOW BROS.
FORD DEALER SINCE 1914.
1027 SOUTH-BLVD., OAK PARK.

Chevrolet '41 Spec. De Luxe
Sport sedan, large push button radio under seat heater, bumper guards, fog lights, etc. Priced for quick sale.
Chevrolet, 24th and Michigan

Chevrolet '35 4 D. Sed., $165
Perfect jet black finish. Spotless interior. Good tires. Best mech. cond. Rare value. $165. 73 more Chevs. 207 other makes. Lowest prices.
CLARK-MAPLE CHEV., 1038 N. CLARK.

'40 Chev. 4 Dr. Sedan, $595
RADIO, HEATER, EXCELLENT COND.
Auth. Plym.-De Soto Factory Dlr.

3520 ARCHER

CHEVROLET—'40. Special de luxe club cpe. Heater, w. w., etc. Looks like new. Barg. T. G. ARNOLD & CO. Authorized Dodge-Plymouth Dealer. 3729 Ogden-avenue.

CHEVROLET—'41 Fleetline; spec. de luxe 4 door; radio, heater, white walls; low mileage; sacr. best offer. Dealer, 1252 S. Kolin.

CHEV.—1939 SEDAN—A BUY, $395. COOK COUNTY—1340 W. 63D-ST.

CHEV. — '38 2 door sedan; low mileage. Key. 5770 between 9-4:30, Mr. Hoagland.

CHEVROLET—1934 sedan $45
McMANUS CHEV., 6640 S. WESTERN.

CHEV.—'40 town sedan; perfect cond.; low mileage; radio, $575. Priv. Midway 2232.

CHEV.—'41 spec. de l. club cpe.; all equip. No trades; $800. Schilling, Amb. 9191.

CHEVS., PLYMS.—Clean cars; clearance, $40 to $50. 1847 N. Western-av. Stack's Gas Sta.

CHEVROLET — '36 sedan; heater, $225. 1346 W. 99th-st., 2d apt.

CHEV.—1941 sport sed., special de luxe, all equip. Martin, 12 W. Ohio. Del. 0854.

CHRYSLER 1941

OFFICIAL'S CAR

NEW YORKER 4 dr. sedan; fluid drive, overdrive, radio, htr., w. w. tires..$1,095
Chrysler Factory Dealer

2221-29 S. MICHIGAN

'41 CHRYSLER, $1,095

NEW YORKER.
4 Door Custom Town Sedan
Fluid Drive. Radio, Htr., W. Walls.

3520 ARCHER

'41 Chrysler Sedan—Like New
FLUID DRIVE, OVERDRIVE, RADIO, HEATER, WHITE WALL TIRES.
8106-18 S. HALSTED

Chrysler 1937 Convertible
coupe. Special red leather upholstery; ivory finish, overdrive, radio, htr. $365. LONG TERMS—PAY ON PAY DAY. Auto Liquidators Bldg., 2550 N. Cicero.

CHRYSLER—1937, 4 door sedan........$345
McFarland Keenan, S. E. cor. 76th-Halsted.

CHRYSLER—1931 4 dr. sedan; excel. cond.; reas.; priv. party. Kil. 7097, 6:30 to 8 p.m.

CHRYSLER—1941 club coupe; radio, w. w. tires, etc.; private. Bittersweet 5458.

CHRYSLER—'32; sport coupe, R. S. Good running cond. $65. Wright, 1101 N. Clark.

CHRYSLER—'37, 2 door sedan. Excel. cond. $210. Vokins, 2317 N. Oakley.

CORD—1937 sedan; $365 or best offer; priv. Garage, 1122 Montrose. Long. 4788.

1941 DE SOTO
Here is a really beautiful de luxe 4 door sedan with fluid drive, push button radio, heater, defroster, white wall tires, and very low mileage.
$995.
Wenzel Mtrs., 1143 Diversey

DE SOTO—'41 DE LUXE COUPE; beautiful light tan, red wheels; w. w. tires, radio, fluid drive, Simplimatic trans., overdrive; new car appearance; an outstanding sport car; a real buy.
LANAHAN, INC., 2522 and 2542 Michigan.

DE SOTO—1935 Airflow 4 door sedan, $60. 2614 N. WESTERN-AV.

DE SOTO—1937 sed., 4 d., rad., htr., $120 dn. Capitol De Soto Dir., 9429 S. Ashland.

DODGE 1940, $595

Luxury Liner 5 pass. touring sedan; trunk, pushbutton radio, heater, defroster, white wall tires, electric clock; just like brand new; a beauty. We have it for only $595. EASY TERMS. WE TRADE. OPEN SUN.

3939 WASHINGTON

DODGES-1940-DODGES

6 sedans to select from, choice colors, push button radios, htrs., defrosters. Low as

$495

MURPHY DODGE-PLYM., 2720 N. Cicero.

DODGE '38—$425

Latest de luxe 4 door touring sedan; built-in trunk, heater, dual equipment, etc. Like new thruout. Terms, trade.

933 WASHINGTON-BL.

DODGE—1941 EXECUTIVE'S CAR. 4 dr. sedan; fluid drive, radio, heater, w. w. tires; big savings. LANAHAN, INC., 2522 and 2542 Michigan.

DODGE—1936 TRUNK SEDAN. Heater. Looks and runs good........$165
DODGE-SIEGEL MOTORS-PLYM.
7616 STONY ISLAND. SOU. 6434.

DODGE—1937 de luxe sedan. Excellent cond. Radio; heater, $275.
Dodge-Plymouth Dealer, 661 N. La Salle.

DODGE—1936, 2 dr. sedan; heater; gd. cond. Private owner. Michigan 8457.

DODGE—1939 Lux. Liner 5 p. trk. sed., $495. Royal Sales, Dodge Dlr., 2524 Milwaukee.

DODGE—'40, 2 dr. sed.; $625; radio, htr.; low mil. A1 cond. Priv. pty. Plaza 1502.

DODGE—'41 de l. 4 dr., fluid dr.; perf., $795. DODGE DEALER. 5719 BROADWAY.

DODGE—1939 4 dr. sed.; radio, htr.....$489. ROYAL SALES. 1930 MILWAUKEE.

USED AUTOMOBILES FOR SALE.

EMIL DENEMARK

AUTHORIZED BUICK DEALER.

'40 BUICK 71 Roadmaster Sed H., R...$925
'40 BUICK 51 Sup. Sed. Htr., Rdo..... 895
'40 BUICK 41 Special Sed. Htr., Rdo.... 795
'39 BUICK 7 Pass. Limo. Rdo., 6 W... 775
'39 BUICK 41 Special Sed. Htr., Rdo.. 595
'38 BUICK 47 Special Sed. Rdo....... 465
'36 BUICK 41 Special Sed. Rdo., 6 W.. 245
'40 CHRYSLER New Yorker S. H., R.. 845
'37 CHRYSLER 5 Pass. Sed. Htd., Rdo. 295
'38 FORD 5 Pass. Sed. Htr., Rdo...... 345
'40 LA SALLE Club Cpe. Htr......... 745
'40 PACKARD Conv. Cpe. Htr., Rdo.. 895
'40 PLYMOUTH Conv. Cpe. Htr., Rdo.. 645
'40 PLYMOUTH 4 Door Sed. Htr., Rdo. 625

MANY MORE TO CHOOSE FROM.

3910 OGDEN-AV.

CLOSED SUNDAY.

'41—DODGES—'41

BRAND NEW

17 TO CHOOSE FROM

BIG SAVINGS

'41—PLYMOUTHS—'41

Seds., tudors, cpes. All colors, fully eqpt.

Dodge-Plymouth Distributor

2954 LAWRENCE-AV.

DODGES-1941-DODGES

BRAND NEW
SEDANS AND COUPES
SACRIFICE—BIG DISCOUNT
Murphy Dodge-Plym. Dealer

2650 N. CICERO-AV.

Open Evenings Until 10

DODGE—1941 brand new 4 dr. sed. ALSO 3 Executive cars. Big discount.
T. G. ARNOLD & CO.
Authorized Dodge-Plymouth Dealer.
3729 Ogden-av.

'41—FORDS—'41

SUPER DE LUXE COUPES
TUDORS AND SEDAN COUPE
SOME HAVE RADIOS AND HEATERS.
LOW AS $695
J. A. LAVERY
6127-43 COTTAGE GROVE
OPEN SUNDAY

FORDS—2 SUPER DE LUXE 1941S.
Town sedan and 4 door; all equip. Big savings. Also '40 Super De luxe radio, heater; run only equival. 6 mos. Pract. brand new car every way.
$570
F-E-L-Z, 1132 DIVERSEY-BLVD.
WHERE PARTICULAR PEOPLE BUY
FAMOUS 21 YEARS FOR BARGAINS.
OPEN SUNDAY.

FORDS
1941 Super de luxe tudor sed.; heater; beaut. green finish; low mileage.$725
1941 De luxe tudor sed.; heater......$685
1940 Fordor sed.; orig. thruout......$575
1940 Tudor; heater; good mech. cond.$525
GLENN E. HOLMES, INC.
30 W. LAKE-ST. FREE INSIDE PARKING.

FORD '37 CONV. COUPE
Rumble seat, radio, heater, white walls; low mileage. Must be seen. Bargain. Terms.
2810 W. MADISON
OPEN EVENINGS.

FORD—1940 de l. tudor; radio, htr.; tires 90% new; appear., mech. cond. A1; several late models, tudors, frdr. See these at once; tr. to suit buyer. S. & L. Auto Co., Auth. Ford, Mercury, Lincoln Zephyr Dlr., 3824 S. Wabash, Boulevard 9100.

FORD—Latest '39 5 Pass. Sedan. Built-in trunk, heater, etc. Beautiful black finish; sac. for only $395. Terms. DODGE—BENDER-RIEGER, INC.—PLYM.
933 WASHINGTON BLVD.

FORD—1937, 60, 4 door sedan; Philco radio, gas heater; practically new tires. OUR VERY BEST VALUE, $95 DOWN.
SOUTHWEST CHEVROLET,
9220 S. Ashland. Cedarcrest 3500.

FORD—'41; 5 pass. Super de luxe Club coupe. Black finish; radio, w. w. tires, seat covers, bumper guards, etc. A beauty bargain. Ben. T. Wright, 1101 N. Clark.

FORDS— WANT A FORD?
C. ZEPP.
BIG SELECTIONS IN ALL MAKES.
2950 LAWRENCE. JUNIPER 8310.

FORD CONVERTIBLES
'40 Club conv.; '39 conv. cpe.; '37 cpe.
RANGECROFT FLOTOW, 4922 Broadway.

FORDS—'40; de luxe 4 doors, tudors, some with radios, htrs., w. w.; low mileage cars. Choice of colors. Barg. Wright, 1101 Clark.

FORD—'37 5 pass. "85" sedan, perfect condition; special today at $245. Chrys.-Plym. Dealer, 6051 Cottage Grove. Mid. 4202.

FORD—1937 de luxe 4-door trunk sedan; radio, htr.; priced for quick sale. Nelson Chevrolet, 1002 Diversey-blvd.

FORD—'37 4 dr. sed.; radio, excel. condition. Best offer. Austin 8488.

FORD—'32 rumb. seat roadster; $35 full price. 806 W. 31st-st. Victory 6330.

FORD—1940 tudor sedan; excel. cond.; private party; settling estate. Midway 0031.

FORD—'34; Victoria coupe; de l. equip.; clean little car. Ben Wright, 1101 N. Clark.

FORD—1940 tudor sedan; heater; perfect cond.; only $475. 5827 W. Lake-street.

ROMY HAMMES, FORD DEALER.
2515 S. MICHIGAN-AV. CAL. 3131.

HUDSON—'37, custom sed. Rad., htr. Perfect. Best offer. Priv. Pensacola 3186; 5-9.

HUDSON—'38 5 pass. sedan. Rad., htr. $395. KROLL MOTORS. 7130 HALSTED.

HUDSON TERRAPLANE—'37 SEDAN, $195. 1647 S. Pulaski. CRAWFORD 1647.

—LINCOLN—

[CHICAGO RETAIL DIVISION.]

For Better Used Cars.

'40 ZEPHYR bus. cpe., rad., htr., like new.
'38 PONTIAC "6" sed.; radio htr....$385
'38 ZEPHYR sedan; radio and heater.. 425
'37 LINCOLN 7-pass. sed.; rad., htr. Barg.
'37 PACKARD 7-pass. sed.; A-1 cond. $385

2220 S. MICHIGAN-AV.

Open Eves. Closed Sunday. Cal. 7340.

Lincoln Zephyr 1941s

Just received direct from Detroit 2 de luxe sedans and custom 6 pass. cpe. Radio, heaters. Special show cars. Would cost $2,000 in like '42s. Your choice now, $1,350.
'40s—3 de luxe sedans; like new......$895
F-E-L-Z, 1132 DIVERSEY-BLVD.
WHERE PARTICULAR PEOPLE BUY
FAMOUS 21 YEARS FOR BARGAINS.
OPEN SUNDAY.

'38 LINCOLN-ZEPHYR, $395
De Luxe 4 door sed.; rad., htr., w. w. tires. MIDWEST AUTO. 2240 S. MICHIGAN.

LINCOLN-ZEPHYR—1939 4-door sedan; radio, heater, w. w. tires; looks and runs like new. Bargain, $645. Terms. 3940 GRAND.

LA SALLE—1937 sedan; $365; heater; good cond. Hackel's Garage, 7229 Exchange-av.

LA SALLE—'38 4 dr. trk. sed. Radio, $450. Logan Square Buick, 2468 Milwaukee-av.

'41 MERCURY SEDANS

OFFICIALS' CARS. Radio, heaters, w. w. tires, grill guards, seat covers. Like new. Big saving. Trade now.
RAY TENNES. MERCURY DEALER.
2451 N. SACRAMENTO-AV.

MERCURY, 1941—CLOSE OUT.
1 Town sedan left. Big saving.
1940 sedan, de luxe, at $690.
And 1939 convertible 6 pass. coupe, $595.
FELZ, 1132 DIVERSEY-BLVD.
OPEN SUNDAY.

MERCURY—LATE 1940 COUPE; EXC. COND. Private party; must sell. Rog. Park 4104.

NASH 6 1940, $695

4 dr. de luxe with overdrive
RADIO, HTR.—IN PERFECT CONDITION.
Bird-Sykes Co. Est. 38 Years

2215 S. MICHIGAN

NASH-Lafay.—'37 4 d. tk. sed., 6 cyl...$249. 7320 STONY ISLAND. MIDWAY 6404.

NASH—1940 4 dr. sed.; radio, htr.....$625. ROYAL SALES. 1930 Milwaukee.

OLDS.—'41 super de l.; torpedo body; hydromatic; looks like brand new; barg. Fashion Auto, Packard Dlrs., 5042 Cottage Grove.

'40 OLDS, sed., $695.
De luxe 5 pass. Fully equipt. Like new. QUALITY MOTORS. 5718 BROADWAY.

OLDS—'41 CUST. 4 DOOR CRUISER MODEL 98; RAD., HTR. WILL ABSOLUTELY PASS FOR BRAND NEW. SAGIN. 1401.

OLDS—'41 5 pass cl. cpe.; rad., w. w. tires, low mi. Must sacr. $765. 2654 Madison.

OLDS.—'36 4 dr. trk. sed., $125. '35 Olds, 6 cyl. sed., $95. 806 W. 31st-st. Vic. 6330.

OLDS.—'35 8 cyl. 2 dr. sed.; rad., htr.; Seal beams, w. w.; best offer. 4503 N. Damen.

OLDS.—'35, 4 door trk. sedan; rad., htr. GOODRICH CHRYSLER, 4125 Lincoln-av.

OLDS—'38 6 coach; unbeatable value; private. Call Saginaw 5425 any time.

OLDS.—'40 cruiser club coupe; must sell; priv. pty. Will trade. S. Wolf, Nev. 7120.

USED AUTOMOBILES FOR SALE.

READ THIS AMAZING OFFER

[1] STATE-CITY LICENSE FREE.
[2] EASIEST TERMS IN CHICAGO.
[3] 4 MOS. FREE SERVICE.
[4] TRADE WITH FRIENDLY, DECENT FOLKS. THIS IS THE FINEST OFFER EVER MADE TO USED CAR BUYERS.

'41 Dodge sed.	$865	'39 Olds sed.	$535
'40 Pack. conv.	785	'39 De Soto sed.	495
'40 Merc. cl. cp.	695	'39 Ply. sed.	475
'40 Plym cl. cp.	595	'38 La Salle cl. c.	395
'40 Buick sed.	775	'37 Dodge sed.	245
'40 Ford cl. cp.	545	'36 Ford con. sd	235

2209 S. MICHIGAN

200 OTHERS—ALL INSIDE. Calumet 3611.

RUBY SPECIALS

'34 CHEV. TOWN SEDAN...............$50
'33 PONTIAC FORDOR.................. 65
'36 PLYMOUTH FORDOR................ 85
100—OTHER BARGAINS—100.
1147 JACKSON-BLVD.
MON. 8787. OPEN TILL 10 P. M.

FUNERAL AND LIVERY MEN.
'38 Packard Super "8" 7 pass. limo. Driven by one chauffeur. WSW tires like new. Perfect paint and interior finish. Make offer. Pollard, 210 N. York-st., Elmhurst, Ill.

OLDS 1940, $695

HYDRAMATIC gear shift; de luxe 4 door 5 pass. tour. sedan; radio, heater, defrosters; like brand new. We have it for $695. EASY TERMS. WE TRADE. OPEN SUN.

3939 WASHINGTON

OLDSMOBILE—1941 club convertible coupe, custom cruiser, model 98. Full de luxe equipment. Radio, heater. Owned by our Supt. of Shops. Big saving. MONTGOMERY MOTORS, 2300 Madison.

Olds '40 Torpedo Cpe., $795
6 pass. cruiser; model 90; radio, underseat heater; white wall tires.
HUDSON DEALER, 3956 W. GRAND.

OLDSMOBILE—1937 6 cyl. 4 door trunk sed.; A1 cond. throughout.........$295
DODGE-SIEGEL MOTORS-PLYM.
7616 STONY ISLAND. SOU. 6434.

OLDSMOBILE—1937 cream colored convertible coupe; completely equipt.; radio and heater. Priv. party. $345. Pens. 9281.

OLDSMOBILE—1940 6-cylinder 4-door sedan; radio, heater, etc.; looks and runs like new. Bargain, $725. Terms. 3940 GRAND.

OLDS.—'38 2 DOOR SED., $345.
2550 S. MICHIGAN. CALUMET 5182.

'40 PACKARD, $845

4-door sedan, "120," with radio heater, chrome wheel trim, de luxe emblem; grill and trunk guards. Low mileage. Choice of colors. Reconditioned and guaranteed.
PACKARD—CHICAGO
24th and Michigan. Calumet 7413.

PACKARDS

1940—"6" 4 DOOR SEDAN.............$645
Radio, Heater, Overdrive.
1939—5 PASS. OPERA COUPE.......$555
Radio, Heater, Overdrive.
WEST SIDE BUICK
4666 WASHINGTON-BLVD.
OPEN EVES. TILL 10. CLOSED SUN.

PACKARD '39 SEDAN, $545
Maroon 4 dr. with heater. Very clean. STUDEBAKER Branch, 4653 Washington.

PACKARDS—2 '41 110 6 cyl.; very little mil.; de l. equip.; at barg. prices; many other '41 makes; Fashion Auto, Packard dealers, 5042 Cottage Grove. Since 1899.

PACKARD—'41, SUPER 8-160, Long w. b. touring sed.; demo. Reduced. Black. Fully equipped. Low mileage. PACKARD DEALER. La Grange 2040.

PACKARD '38 DE LUXE
7 pass. sed., side mts., rad., htr., w. w. tires, $650. Packard, 2429 Michigan-av.

PACKARD—'41; "120" series; heater, overdrive, radio, many extras; orig. cost $1,700; sacrifice $1,100. In perfect cond. Private party. Canal 3518.

PACKARD—1939 6-cyl. 4-dr. trg. de l. sedan; pract. new; driven carefully; heater, etc. Barg., $595. Terms, trade. 3940 GRAND.

PACKARD—'37 super "8" 7 pass. sedan; reconditioned like new. Perf. cond. Private party. Barg. 4211 W. Lake. Nevada 8080.

PACKARD—Clipper '41, 4 door sedan; private party; must sacrifice; htr., radio, w. w. tires; low mileage. University 1570.

PACKARD—1937 6 cyl. conv. coupe..$345
CHAPPEL CHRYSLER, 6200 S. Western.

PIERCE-ARROW
9 PASSENGER, LATE 1936.
Custom sedan; carefully driven by wealthy family; low mileage; 6 almost new tires; heater, etc. Mechanically 100% perfect. Sacrifice for fraction of original cost. 7512 Stony Island. Fairfax 4504.

PLYM. 1941, $745

Special de luxe 5 passenger touring sedan; pushbutton radio, heater, defroster, flexible steering wheel, blast horns. Just like brand new. We have it for only $745. EASY TERMS. WE TRADE. OPEN SUN.

3939 WASHINGTON

PLYMS., BRAND NEW

1941 SEDANS.
BIG SAVINGS
MARTIN J. KELLY, INC.
AUTHORIZED CHRYSLER DEALER.
940 N. CLARK

1940 PLYMOUTH CPE.

RADIO, HEATER, DE LUXE.
$495
GERWIG-NELSON MOTORS.
8447 S. ASHLAND.

PLYMOUTH '36—$225

Latest de luxe 4 door touring sedan; built-in trunk, heater, etc. For today only $225.

933 Washington-blvd.

Plym. '37 4 Door Sedan, $295
Original Brewster green finish; large heater; many extras; tires, upholstery, mechanical condition the very best.
CLARK-MAPLE CHEV., 1038 N. CLARK.

PLYMOUTH—1936 2 door de luxe sedan. New paint. Runs very good..........$145
DODGE-SIEGEL MOTORS-PLYM.
7616 STONY ISLAND. SOU. 6434.

PLYMOUTH—1940 DE LUXE SEDAN; radio, heater; a clean car; spec. priced.
LANAHAN, INC., 2522 and 2542 Michigan.

PLYMOUTH—'39; deluxe coupe; Stewart Warner heater. Will sell for unpaid balance. Del. 0810.

PLYMOUTH—'38 4 door de luxe sedan; radio, defros.; perf. cond.; $385; private party. Gas Station, 3111 Lawrence-av.

PLYMOUTH—'41 de luxe sedan. A beautiful family car; w. w. tires. At a bargain price. Dodge-Plymouth Dealer, 661 N. La Salle.

PLYM.—'35 coupe; rumble seat, htr.; $125. Priv. pty. Belmont 3303, before 2 p. m.

PLYMOUTH—'37, de luxe sedan, 4 door; rad., htr. Like new. Reas. Sacramento 0414.

PLYMOUTH—1939 spec. de l. 4 dr. sed.$445. Sunnyside, 4511 Lincoln-av. Long. 7692.

PLYMOUTH—1938 de luxe 4 dr. sed., like new; rad.; htr.; priv. owner. 1522 Ardmore.

PLYMOUTH—'33 2 door sed.; side mounts, htr.; good cond.; $65 due. Nev. 0741 a. m.

PLYM.—'39 2 door de luxe sed.; htr.; good cond. thruout; $445. Call Bel. 1947 Sun.

PLYM.—'36 conv. cpe. $175; rad., htr. '33 Plym. sed., $50, 806 W. 31st. Vic. 6330.

PLYMOUTH—'39 4 dr. sed.; rad., htr.; $195 full price, or trade. 1847 N. Western-av.

PLYMOUTH—'41, conv. coupe; fully eqpd. Private owner. Ravenswood 7809.

PLYM.—'39, 5 pass. sed.; def., htr.; real sacr.; $395. Fine-Thomas Mtrs., 4140 Irving Pk.

PLYMOUTH—1938 SEDAN, A Beauty! $295. 1647 S. PULASKI. CRAWFORD 1647.

PLY.—Late '37 4 dr. de luxe sed.; htr.; perf. cond.; must sell; $310. Hemlock 2767.

PLYMOUTH—1940 business coupe; heater. A bargain. Capitol Plym. Dir., 9429 S. Ashland.

PLYMOUTH—'40 4 dr. de luxe sedan; like new. Mrs. Conrad, 1412 Chase-av. Bri. 8908.

PLYM.—'39 4 door; w. w. tires. Sacrifice. Dodge-Plym. Dealer, 3210 W. Jackson.

'41 Pont. De L. Sed., $895

Radio, heater, 2 tone finish, spotless interior, full de l. equip. Can't tell from new.

2246 S. MICHIGAN

PONTIAC '39 SEDAN
Radio, heater, original finish; like new; low mileage, $545, terms.
2810 W. MADISON
OPEN EVENINGS.

PONTIAC '41 CLUB COUPE
Torpedo body; heater, white walls; low mileage; $895, terms.
2810 W. MADISON
OPEN EVENINGS.

PONTIAC—'41 STREAMLINE 4 DOOR sedan; radio, heater. One left; close out. PONTIAC CO., 945 WASHINGTON-BLVD.

PONTIAC—1940 spec. 6, 4 dr. sedan; radio, heater, white w. tires; very clean; $600. 4144 W. Grand-av., 1st floor rear.

PONTIAC—1941 4 dr. sedan, equipt. radio, heater. Executive's car. Big saving. LOEBER PONTIAC, 1111 N. CLARK.

PONTIAC—1937 6-cyl. 4-door sedan; looks and runs like new. Real buy, $345. Terms or trade. Open evenings. 3940 GRAND.

PONTIAC—'36 2 door sedan; will sell best offer by Sat. Priv. Ambassador 0873.

PONTIAC—'35 "6" 4 dr. sed. Rad., htr. $125. PILLINGER OLDS, 4624 WASHINGTON.

USED AUTOMOBILES FOR SALE.

1-3 DOWN—AS LOW AS

$5.00 DOWN

Immediate Delivery—No Red Tape. Written Guar.—10 Day Driving Trial. Lowest Finance Rates.

Free City-State License

'38 Chev. sed.	$345	'36 Chev. sedan.	$195
'37 Buick cl. cp	295	'36 Dodge sedan.	195
'37 Olds 6 sed.	295	'36 Pontiac sed.	195
'37 Chev. sedan	225	'36 Ford sedan..	165
'37 Ford sedan	205	'35 Olds Sedan..	195
'36 Olds 6 sed.	245	'35 Pont. cv. cp.	125
'36 Pontiac "6"	225	'33 Plym. sedan.	15

60 OTHER REAL BUYS.
Heated Showroom—Open Evenings.

2342 N. CICERO

CHEAP TRANSPORTATION
FOR IMMEDIATE DELIVERY.

'32 De Soto sed.	$45	'35 Plym. sed.	$ 75
'34 Dodge sed.	95	'35 Pont. sedan.	95
'35 De Soto sed.	165	'35 Plym. sed.	145
'35 Olds sed.	145	'36 Chev. sedan.	145
1935 Hudson sedan, Trunk, rad., htr.	$145		
'36 Ford sedan.	$135	'36 Dodge sedan.	$165
'36 Plym. sedan.	175	'36 De Soto sed.	195

150 OTHERS TO CHOOSE FROM.
WE FINANCE OUR OWN DEALS.
INDEPENDENT MOTORS
2700 W. MADISON.

PONTIAC '39, $495

De luxe 6 cyl. 5 pass. touring sedan; pushbutton radio, htr., defroster, blast horns; like brand new. We have it for only $495. EASY TERMS. WE TRADE. OPEN SUN.

3939 WASHINGTON

P-O-N-T-I-A-C-S
1941 BRAND NEW—MOST MODELS.
ALSO 1941 OFFICIAL CARS.
1940 PONTIAC SEDAN; TRUNK......$695
1939 PONTIAC SEDAN; TRUNK...... 545
1938 PONTIAC SEDAN; TRUNK...... 445
1937 PONTIAC SEDAN; TRUNK...... 345
1936 PONTIAC SEDAN; TRUNK...... 225
PONTIAC DEALER. 7727 S. ASHLAND.

—1941 PONTIAC—

DE LUXE 4 DOOR.
Like New. Big Savings.
Ridge Motors, Inc., Pontiac Dealer.
206 N. Northwest-hwy. Park Ridge 300.

PONTIAC—'36 "6" convertible coupe; r., h.
PONTIAC '36 "6" 4 dr. sed.; radio, heater.
PONTIAC '37 4 door sedan. Radio, heater.
PONTIAC 40 5 pass. sedan. Heater, etc.
STALLWORTH, 7400 STONY ISLAND.

PONTIACS—LARGE SELECTION OF LATE model Pontiac cars. Almost every body style or model, 1935 to 1940, $145 to $695. GENERAL MOTORS FACTORY DEALER, 244 MADISON-ST., OAK PARK.

Studebaker '40 Sedan, $695
Commander 4 dr. with 30-day guar. Radio, climatizer, overdrive. Smart gray. A beauty at bargain. STUDEBAKER BRANCH, 1836 RIDGE, EVANSTON.

STUDEBAKER—'35 6 cyl. 4 dr. sedan; good cond.; reas.; private party. Aberdeen 4383.

WILLYS—1940 bus. coupe; like new; heater; extra good cond. $395. Bargain. Very easy terms. 1550 E. 74th-place. Mr. Don.

AUTOMOBILES WANTED.

ATTENTION
Private Parties—Dealers
Interstate Motor Car Co. needs 200 cars immediately. They will pay $25 to $150 over book value. Act now. Will pay off balance due finance Co., and give you the DIFFERENCE IN CASH.
5206 S. ASHLAND

200 USED CARS NEEDED
1937-1941—ANY MAKE, ANY MODEL.
HIGHEST PRICES PAID
America's Largest Outlet
2221-29 S. MICHIGAN. CAL. 7600.

FROM PRIVATE PARTY
A LATE MODEL CAR.
Price no object for nice car.
I WILL PAY ALL CASH. CALL NOW.
Will come out if necessary. Grovehill 0180.

HIGHEST CASH PRICES.
EARL A. MARTIN MOTORS.
7615 S. Ashland. Tri. 3122

WE NEED CARS FOR CASH.
TOP PRICES. RAY CUMMINGS.
7416 S. Halsted Rad. 3460

WANT the highest price for your car? CASH—NO RED TAPE.
CHICAGO-AV. CHEV.
Chicago-av. at Austin-blvd. Oak Park.

DRAFTEES, ATTENTION! Are you worried about losing money on your present car? We will buy it for spot cash. Top dollar. BRAUD MOTORS—6647 S. WESTERN.

WOULD LIKE TO BUY GOOD USED car from private party. Pay all cash.
3939 N. Western Jun. 4682

HIGHEST CASH PRICES
BRING CAR AND TITLE. COL. 5500.
E. C. SCHNEIDER. 4525 MADISON.

Most Cash for Your Car
Can't come in? Call us, we'll come out.
REGENT 0616. 7625 STONY ISLAND.

WHY STORE YOUR CAR
for the winter? Drive 25 mi. to Lockport, on Rt. 7; we pay top prices. Lockport Sales and Service, 1110 State-st.

CARS WANTED
HIGHEST PRICES PAID.
LITSINGER, 925 W. JACKSON.

CHECK OTHERS FIRST OR LAST.
We pay most cash for late model cars. Mr. Stull, 1101 N. Clark-st. Superior 9140.

SPOT CASH FOR YOUR CAR.
Bring title—Take home cash.
2810 W. MADISON-ST.

HIGHEST CASH—Also notes PAID OFF. Quick service. No red tape. McKNIGHT, 5928 N. Western. Lon. 1223.

FORD—'34 and up, also Chevrolet and Pontiac, from private party. Have cash. 3816 N. Western. Juniper 8398.

SEE OTHERS FIRST—THEN SEE US! Highest cash prices for late model cars. Ready cash. 7717 S. Halsted. Rad. 5858.

WE NEED CARS FOR CASH.
SEE US BEFORE SELLING.
7010 S. HALSTED. ABERDEEN 9009.

OAK PARK DEALER PAYS MORE
CALL EUCLID 267.
200 MADISON-ST. OAK PARK.

WANTED—OLD JUNKED OR WRECKED CARS OR TRUCKS.
MARTIN'S, 2026 SOUTHPORT. DIV. 2773.

BUYER will pay highest price cash for late model car; convert. preferred. 5950 N. Clark. Hollycourt 5122.

BEVERLEY Hills Dealer Needs 200 Cars. HIGHEST PRICES IN THE CITY. HOEFFEL-GOY, INC., 1711 W. 95th-st.

HIGHEST PRICES PAID FOR WRECKED OR JUNKED CARS. CAPITOL 1240.

ALL cash for '39 to '41 car from private party. Hemlock 4333 after 11 a. m.

WANTED—1940 or 1941 used Ford or Chevrolet station wagon. Stewart 0220.

HIGH DOLLAR FOR YOUR CAR.
3030 N. CLARK. WELLINGTON 3032.

WE WILL pay top prices for 1935s and up. Lawder Bros., 6900 Vincennes, blk. W. State.

LET us make a cash offer for your car. Mr. Stewart, 1111 Chicago-av., Evanston.

WANTED—Man with stake truck to haul. 3711 S. Ashland. Lafayette 7800.

SPOT CASH FOR LATE MODELS.
STEELE MOTORS, 2454 MILWAUKEE-AV.

SPOT CASH—Highest prices; quick, courteous service. 2209 S. Michigan. Cal. 3611.

BRING car, bring title—We pay spot cash. Warner Motor Sales. 958 Diversey.

BRING TITLE—GET CASH.
2623 N. CICERO. BERK. 4500.

BRING TITLE—GET CASH AT ONCE.
5301 LAWRENCE-AVENUE.

HIGH CASH PRICES PAID FOR WRECKED, JUNKED CARS, TRUCKS. ARM. 3500.

WE NEED 50 USED CARS FOR CASH. SEE MR. PRICE. 4922 BROADWAY.

WILL pay all cash for used car from private party. Hemlock 2054.

AUTOMOBILE LOANS.

CASH IN TEN MINUTES

ON YOUR AUTO OR TRUCK
Deal direct with owners.
Private consultation rooms.

WINTER-HIRSCH

25 Years Same Location
1842 S. MICHIGAN
CALUMET 4290
WEST SIDE OFFICE:
4719 W. MADISON-ST.
AUSTIN 1248
NORTH SIDE OFFICE:
3943 W. IRVING PARK-RD.
IRVING 6300

LOANS over $300—Auto Bonding Co., 224 S. Michigan. Wabash 2934.

GARAGES—FOR SALE AND TO RENT.

WANTED—GARAGE TO SHARE OR RENT alone, within 1½ miles of loop, with 15 or 20 truck capacity.
ADDRESS P D 475, TRIBUNE.

FOR sale or trade—Large public garage; good location; good income; bonafide lease. Address P E 275, Tribune.

MOTORCYCLES AND BICYCLES.

BARG.—New, used boys'-girls' bicycles; tms. 3447 Lawrence-av. Jun. 2078. Op. ev.-Sun. 5.

HENDERSON—'31. Will trade for car or best price offered. Midway 4749.

AUTO TIRES.

NEW U. S. ROYAL SECONDS—Save to 50%. BERLIN TIRE CO., 1400 S. Michigan-av.

MOTOR TRUCKS.

For Sale.

R-U-B-Y

"America's Largest Chevrolet Dealer."

Has the Trucks

'30 FORD 1½ ton express..........$ 65
'35 CHEVROLET ½ ton panel....... 95
'36 CHEVROLET ½ ton panel....... 125
'37 INTERNATIONAL 1½ ton panel. 175
'36 CHEV. 1½ ton Chicago stake.... 195
'36 CHEVROLET 1½ ton panel...... 195
'38 CHEVROLET sedan delivery...... 275

Ruby Chevrolet, Inc.
7220-30 Stony Island
OPEN EVES., SUN. FAIR. 9600.

3—1941 Chev. Tractors

THESE ARE NEARLY NEW AND COST ORIGINALLY $1,450 EACH. HEAVY DUTY 2 SPEED AXLE. EXCELLENT 8.25x20 DUAL REAR TIRES. THEY ARE READY FOR IMMEDIATE WORK. PRICED FOR QUICK SALE.
$795 EACH
LEWIS AUTO SALES
3400 Ogden-av. and 4000 Cermak-road.

Real Truck Bargains
1934 DIAMOND T. Box Truck.
1936 G. M. C. T-16-B. Chassis and Cab.
1936 FORD Box Truck.
1939 INTERNATIONAL ¾ ton Std. panel.
2667 Milwaukee-av.

G. M. C. Sleeper Cab Tractor
2½ ton model AC.450. Dual perf. axle, 8.25x20 duals. Bargain at $975.
General Motors Used Trucks
1700 W. Pershing. Vir. 1700

'41 CHEVROLET
CHASSIS AND CAB. 160" whl. base, 32x6 8 ply heavy duty tires, dual wheels, helper springs, etc.; runs and looks like new; big savings from original cost; 18 mo. terms. CHEVROLET DEALER, 940 MILWAUKEE.

Chev. '40 ½ Ton Panel, $365
Very clean, original low mileage truck.
Chevrolet, 24th and Michigan

Chev. '40 Sed. Delivery, $395
A delivery truck that has had very little use. Also a '39 Chev. at a bargain. CHEVROLET DEALER, 940 MILWAUKEE.

DODGE—Latest '39 ½ ton panel. Runs perfect; sacrifice for only $365.
933 WASHINGTON-BLVD.

'41 PLYMOUTH PICK-UP
Brand new one to close out, big saving. MURPHY DODGE-PLYM., 2720 N. Cicero.

SLEEPER cab, tractors, dump and stake trucks; various makes. Virginia 0210. AUTOCAR SALES, 1718 W. PERSHING.

INTERNATIONAL — 1937 ½ TON PANEL; thoroly recond.; new paint; only ......$160. CHEVROLET DEALER, 940 MILWAUKEE.

LARGE selection of late model chassis with 1,000 gallon tanks. Northwest, 23d-Wabash. Open Sunday. Calumet 3607.

FORD 1939 stake body—Long wheelbase; practically new motor and tires. Private party. Brunswick 9370.

INTERNATIONAL—'36, ½ ton panel...$195. 25 others; all makes and models. NELSEN-HIRSCHBERG, 5133 Irving Park.

DODGE—1937; 1-ton Panel; good for many miles of service.
M. J. LANAHAN, INC., 2556 S. Wabash.

DODGE—1937; 1½ ton ch. adn cab. for 12 ft. body; duals. Bargain.
M. J. LANAHAN, INC., 2556 S. Wabash.

MEAT DEALERS ATTENTION.
Insul. body, '38 Diamond T, 1½ t.; route incl.; sell account death. Hyde Park 8962.

CHEV.—1937; 1½ ton chassis and cab.; runs good; must sell. 2500 Washington-blvd.

CHEVROLET—'34, 1½ ton, dual wheels; stake body; $125. Crawford 0258.

DIAMOND T '39 1½ ton 14 ft. panel stake body; booster brakes. Keystone 1423.

CHEVROLET—1940; 1½ ton; 157 whlbase.; low mil. Must sell. 3243 W. Ogden.

1937 G.M.C. truck, ¾ ton panel; priv.; sacr. Inq. grocery store, 683 Milwaukee-av.

'41 DODGE truck—Snub. 8 weeks old. 14½ ft. body. Must sell. Private. Kenwood 3559.

DODGE—'36 1-ton panel body, gd. condition; gd. tires; private party; $145. Bel. 0728.

1936 DODGE 1 TON PANEL.............$195
1019 DAVIS-ST. EVANSTON.

6 WHEELER FORD—Grico. Perf. cond.; almost new tires; priv. pty. 816 Sedgwick.

1936 CHEV.—½ ton panel. Just overhauled. Private. 4330 N. Austin. Mul. 3943.

1941 DODGE 2½ t. tractor, 900 tires, coupler, brake contr.; exc. cond. 3437 S. Hermitage.

Trailers and Tractors.

FOR Sale—2 Reefer Trailers, 22 ft. long, well insulated. Hvy. duty brakes; 9.75x20. Gd. tires. Bargains. Can Finance. See Mr. Nugent, 4125 S. Emerald. Yards 5770.

D-40 INTERNATIONAL tractor, sleeper cab; A-1 condition. 1230 W. 73d-st.

MAN with or without tractor to buy trailer. Haul food products. 2512 Archer.

Wanted.

RELIABLE honest man wtd. for long dist. hauling. Co. will finance 80% of equip. Commercial, 700 Root. Yds. 7115. Op. eves.-Sun.

MAN—To purchase pick-up truck. City work with reliable Co. Excellent earn. Commercial 700 Root-st. Yards 7115. Op. eves.-Sun.

TRAILERS—PASSENGER AND UTILITY.

For Sale.

AMERICAN COACHES
Special bargains, new quality trailers. Also used. Terms and trade. Kulias & Ketcham, 3833 S. Harlem, Berwyn, Ill.

1942 SCHULT LIBERTY—Streamline, heated floors. Used bargains, $275 up. Sml. dn. paymts., bal. like rent. Big stock. We rent 'em. 7422 Stony Isl. Dor. 5000 eves.-Sun.

STREAMLITE—18½ to 26 ft. leatherette and Masonite. $495 up; comf. furn.; 1942 models shown. We finance, bal. like rent; also used trailers. 50th and Cottage Grove.

NEW CASTLE COACH FOR '42—Used Rolling Home Ambassador and Royale. Bargains. Easy terms; trade. 8106 Joliet-rd., Lyons, Ill.

NATIONALS—All models. Immed. delivery. Terms, trade. Orr's, 2416 S. Michigan. Also in Joliet, 3 mi. S. on Chgo-st. Rt. 66-A.

MUST sell now de luxe custom built 25 ft., 3 room Universal; $1,275; Sat. or Sun. M. GORANSON, 9300 Crawford, Skokie.

PRICES SLASHED! 35 new-used; 9 makes. Roycraft, Superior, Elcar, Universal, etc. $295 up. Always open. 9321 Cottage Grove.

15 GLIDER trailers on display.
4629 West End-av. Wholesale—retail—terms. Shult Luxury Liner and 2 used, at sacr.

SEE THE NEW DE LUXE GLIDER at Wall's Trailer Mart., Roosevelt and York-roads. Cash or terms.

HDQTS. for house trailers—Barg. prices. 18-27 ft.; sm. dn. paymt. 7640 Stony Is.

19 FT. Bender—All steel trailer, in fine cond. $485. 7732 Avalon-av. Saginaw 7060.

VAGABOND, NEW MOON, CONTINENTAL. 20 used. Huyck & Crist. 2426 S. Michigan.

Wanted.

WTD.—Sm. used hse. trailer, not equip., for used car lot; cash or trade for car. A. L. Wilkin, 1624 Chicago, Evanston. Shel. 4141.

WTD.—Trailer, house type. Best $500 cash will buy. Priv. Andy. Hum. 2429.

WANTED—House trailers for cash. Quick service. Dorchester 5002.

AUTO REPAIRING, ACCESSORIES.

1 YR. GUARANTEE

ON LABOR AND PARTS
NOTHING TO PAY UNTIL JAN. 15.
NO MONEY DOWN. NO FINANCE CO.
10 TO 18 MONTHS TO PAY
No carrying charge if paid within 90 days. Complete overhauling on all makes of cars.
BELL AUTO REPAIR
2452 S. Michigan Cal. 7022

DRIVE A 1941 CAR FREE
while your car is being repaired.
TAKE 18 MONTHS TO PAY
FULL GUARANTEE. NOTHING DOWN.
DAWES, 2309 S. MICHIGAN
All phones Vic. 0909. Call any time.

REPAIRS on all makes—18 months to pay; FREE TOW; NO MONEY DN. Full guar. 20 yrs.' exp. Op. eves., Sun. Lak. V. 1907.

1928 IRVING PARK

REPAIR your car on time payments while you drive a 1941 Plymouth; motor, fender, and body work. Whitehall 8000.
NEWBERRY, 1025 N. Clark

REPAIRS—Budget plan, 18 months to pay. Eddie & Earl, 17 E. 24th-st. Vic. 4362.

AUTOS, TRUCKS TO RENT.

NEW CHEVROLET passenger car—Chevrolet G. M. C. panel or stake truck; ½ to 2 tons; rent without driver by day, week, year; low rate. DELAWARE 7272.

NEW CARS—All body types at lowest prevailing rates; for business or pleasure. CONTINENTAL AUTOMOBILE LEASING, 7126 STONY ISLAND. FAIRFAX 4664.

RENT A TRUCK by hour, day, week, year. ½ to 2 ton panel stake body; without driver; low rates. Harrison 4806.

WANTED — Hauling, 1½ stake body; new Chev. truck. 1235 N. Spaulding. Cap. 5599.

AUTO CREDITS.

$100 CREDIT—'42 Chev. Midway Chev. Co., 6522 Cottage Grove. Mid. 8000.

HOME FURNISHINGS AND FURNITURE.

(See Also Household Appliances.)

General.

AT JOHNSON'S.

SELLING GENUINE

FURNITURE MART SAMPLES

SAVE 40 TO 60%

DEALERS INVITED
No Change in Prices Yet
OPEN TILL 9 P. M. DAILY

3-Pc. Bedroom Sets—All styles..$19 to $95
7-8-9-Pc. Dining Room Suites....$19 to $99
2-Pc. Living Room Suites..........$19 to $99
Beautiful Lounge Chairs............$8 to $28
Occasional Chairs—Large variety.$3 to $12
5-Pc. Dinette Sets..................$8 to $39
Wood Beds—Twin and full size.....$5 to $12
Twin Studio Couches................$8 to $29
Desks, all styles....................$7 to $35
Dressers, Chests, Buffets..........$7 to $25
Innerspring Mattress Special.............$5
9x12 Rugs—All styles.............$10 to $45

TWO SHOWROOMS

203 E. OHIO

TERMS DEL. 9020

4750 Washington

AT CICERO-AV. COLUMBUS 9609.

Sensational Sale FURN. MART SAMPLES

OFFERED TO THE PUBLIC
40% to 60% Savings
OPEN EVENINGS UNTIL 9

2 piece living rm. sets, odd sofas..$39-$129
3 piece bedroom sets ....$39-$149
7-8-9 piece dining room sets ......$39-$99
5 piece dinette sets ....$9-$39
Occasional and pull-up chairs ......$3-$12
Odd beds, springs or mattresses ....$5-$11
Kneehole secretary desks ....$10-$39
9x12 rugs ....$7.75-$69
Floor and table lamps ....$1.50-$8.50
Odd dressers, vanities, buffets......$13-$39
TERMS ARRANGED. DEL. 5824.

Hudgin Furn. Co.

471 E. Ohio-st.

2 Blocks South Furn. Mart
COR. LAKE SHORE-DR. AT THE LAKE.

BUY NOW! SAVE MONEY!

EASY, CONVENIENT CREDIT TERMS.
Repossessed parlor sets ......As low as $22
Sample parlor sets ....As low as $32
3 piece bedroom sets ....As low as $25
Kitchen sets, all kinds ......As low as $18
Twin size studio couches ....As low as $13
Rugs, all sizes ....As low as $10
Slightly used lounge chairs ..As low as $10
Sample dining room sets ......As low as $22
Desks and odd pieces ....As low as $10
WE OFFER SENSATIONAL BARGAINS.

NELSON BROS. OUTLETS

South: 6910 Cottage Grove
North: 4840 Broadway
Open daily to 10 p. m.; Sundays to 5 p. m.

America's Finest Furniture
ORDERED SOLD
AT A FRACTION OF ORIGINAL PRICE.
AT CHICAGO'S HUGE

Central Warehouse

Some only one of a kind, individually styled at prices that will astound you. Easy terms can be arranged.
2-pc. living room suites.............$18-$88
3-pc. bedroom sets, all styles.......$20-$80
5-pc. dinette sets, all white.........$7-$27
Dressers, chests, buffets, chinas......$6-$25
Occasional chairs, all kinds............$3-$9
650 rugs, all sizes, seconds............$3-$13
7-8-9-pc. dining room sets........$20-$100
FREE DELIVERY. SEELEY 4141.

775 W. JACKSON

Open eves. to 9. Sunday to 5.

BEAUTIFUL THREE ROOM OUTFIT WITH RUGS.
We are at present holding a lease on a beautiful three room outfit complete with dinette sets, rugs, end tables, lamps, bedroom set, dishes, silverware, for which the present owner cannot pay. Outfit is in excellent condition, having been used only a few months and is fully guaranteed. Will transfer outfit to reliable party for small balance of $104 now due. Pay weekly. Arrangements can be made to examine goods by calling Canal 3668, or come to Warehouse Outlet at 1232 S. Halsted. Open eves., exc. Wed.-Fri., Sun., 10-5.

REPOSSESSED.
UNCLAIMED AND FLOOR SAMPLES.
2 pc. parlor sets.............$12.50 to $59.00
3 pc. bedrm. sets.............$35.00 to $69.00
5 pc. dinette sets.............$8.00 to $37.50
Real buys in odd buffets, chinas, etc.
Odd beds, springs, and mattrs. $2.50 to $5.95
Rugs in all sizes and description.
3 COMP. R., used 5 wks., BAL. DUE, $159.
10% dn., 1½ yrs. to pay. No federal tax.
4153 ROOSEVELT-RD.
Meyers Warehouse. Open eves. and Sunday.

LINOLEUM LAID FREE
INLAID LINOLEUM—$1.00 SQ. YD.
Cemented to your floor with metal strips at doors, by expert mechanics.
10 sq. yards felt base laid.............$4.90
9x12 LINOLEUM RUGS $2.69
USED RUGS, 9x12, 8x10 ....$3.00
New carpet, leaf patt., per yd. $1.75
9x12 Heavy Broadlooms $15.00
WALLACE RUG & LINOLEUM CO.
228 N. Cicero-av. 4354 W. Madison.

COOK COUNTY DISTRIBUTORS.
Furniture in Mfr.'s Warehse. 50% discount.
18TH CENTURY, FRENCH, SWEDISH.
$125—2 Pc. Silk Mohair Kidney Parlor..$89
$119—3 Pc. Limed Oak Bedrm. Sets...$69
$ 55—5 Pc. Swedish Oak Dinettes........$32
$ 45—9x12 Leaf Broadloom Rugs........$24
HOLLANDER WAREHOUSE—TERMS.
2420 N. MILWAUKEE-AV.
Open Daily to 9 P. M. Sunday to 5.

3 ROOM OUTFIT.
Complete 2 piece Living Room Set, End Tables, Lamps, including Rugs, 3 piece Bedroom Set, complete with Spring and Mattress; 5 piece Dinette Set. Only ..$139
6111 S. HALSTED

WANTED — Reliable party to take over beaut. 3 rooms of furniture. Like new. Parlor set, bedrm. set, dining set, rug, lamps, tables, pictures, mirror, dishes, silverware, etc. All for $138. Will sep. Cash or terms. $2.00 wkly. Free delivery. Open daily to 9 p. m.—Sunday to 5 p. m.
IRVING, 7839 S. HALSTED

ALL FOR $130 BALANCE
Living room, bedroom, dinette, tables, rug, lamps, mirror, dishes, and radio. Like new. Repossessed 3 rooms furn.; cash or terms. Free delivery. Ask for MR. CLINTON, Credit Mgr., 1551 W. Chicago-av. Monroe 6350. Open eves. to 10 except Wed., Fri.

IMPORTANT NOTICE—Will sell to responsible party complete 3 rooms of modern, beautiful furniture. 1 MONTH OLD. Bedrm., living rm., dinette, tables, rugs, mirrors, lamps, pictures, etc. Orig. worth $480. NOW, $127. Will separate. Terms arranged. MEYERS, 455 W. 63D-ST. Open eves., SUN.

November Clearance Sale
CARPET—FURNITURE—RUGS.
Latest designs—EASY TERMS.
IN VERSCHOORE'S WAREHOUSE.
4040 N. Kedzie. Open eves., 10; Sun., 5.

REMER STORAGE SALE—EASY TERMS. PAR., BED., DIN. SETS, $29; RUGS, $15; SEAMLESS WILTON CARPETS, large size. 5823 N. Western. Open 3 eves., 9; Sun., 5.

TAKE over pay. of my 3¼ rooms of furn.; bal. due $165; pay $2.50 wkly. Ask for key. 6224 Cottage Grove. Dor. 8202.

BAER STORAGE FURN.—Parlor, dining, bedroom sets, $29. 1927 MILWAUKEE-AV.

Central.

LINOLEUM, CARPET LAID FREE—Inlaid, 69-90c yd.; used battleship, 73c; 12 ft. Quaker, 49c sq. yd.; carpet, 79c yd. up. Felt base, 3c sq. ft.; 9x12 squrs., $2.88. 1547 Roosevelt. Open eves., Sun. Cal. 1553.

IN SCHAULER'S STORAGE—E-Z TERMS. $350 3-4 rms., sample furniture....$160 up. 9x12, 12x15 rugs, Wilton, broadl..$15-$59. 4644 N. Western. To 9 ex. Wed. Sun. 12-5.

LINOLEUM LAID FREE—Inlaid, 69c sq. yd. Felt base, 3c sq. ft. Open Tues., Thurs., Sat. eves. MARSH, 4812 N. Western. Ard. 4100.

INLAID linoleum, 98c yd. Carpet, 98c yd. 2940 Wentworth, 3251 N. Ashland. Vic. 2894.

SELLING out—3,000 yds. used Wilton carptg., 200 rugs. 1500 W. Chicago. Monroe 5660.

South Side.

$119 TAKES $340 value—3 rooms complete; parl., bed., dinette sets, rugs, lamps, tables. Terms. RAPP STORAGE, 5746 S. Ashland.

BEAUT. Modern Bedroom Set, like new, $45. 9x12 Leaf pat. rug, $15. 7839 S. Halsted.

SAC. beaut. furn. of 3 rms.; will sep.; $100. SOUTH SIDE FURN CO., 746 E. 71ST-ST.

SAC. 5 r.—Liv., din., bdrm. furn; used 3 mos.; rugs, dinette, etc.; sep. Dealer. Fai. 1148.

BOUGHT at bankrupt sale—Everything for a home. See at 6730-42 Cottage Grove-av.

7 PC. master bedroom set—Cost $750. Sell $175. Simmons twin beds, $25. Dor. 5979.

MUST sacrifice—8 pc. solid mahogany dining room suite. 10220 Eberhart-av.

HOME FURNISHINGS AND FURNITURE.

South Side.

RUGS ORDERED SOLD

5,000 rugs slashed 55%. 6 more days. 795 unclaimed 6x9 to 9x12 to 9x18.$3-$33. 875 new 2x4 to 9x12 to 12x25..$2 to $79. 685 Sample 4x6 to 9x12 to 12x30, 55% off. 900 yds. carpe, 85c; 2,500 yds., $1.25 up. CHECKER Cleaner Whse., 1301-07 W. 63d.

4,000 RUGS
Hundreds to choose from; all sizes—throw rugs to 15x40; 450 yds. Taupe, $1.35 yd.; 1,500 yds. Rose Velvet, $1.35 yd. ROYALTON RUG CO., 4727 COTTAGE GR.

CITIZENS STORAGE FURN
42 storage lots released for sale. 3 repossessed 4 rm. outfits. Reliable party to take over for ⅓ of orig. 6231 COTTAGE GROVE. OPEN EVES.

North Side.

CHICAGO'S LARGEST DISPLAY of maple furniture—factory samples—at 35% to 40% off.
WALLEN FINE FURNITURE CO.
3300 N. Clark-street. Bitt. 2339.

REPOSS.—3 rms.; like new; $99; $10 down. Eve. till 10. Advance Whs., 4342 Brdway.

SAC. 6 r. beaut. furn., used 2 mos.; par., din., 3 bdr. sets, rugs; sep. Dealer. Lon. 2540.

LEAVING city—5 rms. furn.; cost $2,500; sac. $275; or separate. 6039 N. Paulina.

SACR.—Desk; bookcases; lamp tables; mirror; lamps; drapes; etc. Bittersweet 0233.

Northwest Side.

USED RUG MART

CHICAGO'S LARGEST USED RUG DISTR. Tremend. Selections, Rock Bottom Prices. 860 unclaimed 6x9, 9x12 to 12x20, $3-$39. 492 samples, 3x6, 9x12 to 12x24, $5-$79. Runners, 65c yd. up; 1,350 yds., $1 yd. up. Amer. Pneu. Carpet Clnrs., 3920 Armitage. Open Tues., Thurs., Sat. eves. Easy terms.

BRAND new J. Lind. and 4 poster wd. beds; mod. beds, coil sprgs., mattresses, $5.75 ea.; twin innersprg., studio couches, $18.50; 3 pc. bedrm. suites, $39.75; cash or tms. Chicago Bedding Co., 2645 Milwaukee. Alb. 1111.

RUGS—8x10-9x12-9x18-15x15-15x25. Many others; all kinds, all sizes; dom., orientals. Caravan Rug, 3635 N. Central. Op. eves.-Sun.

West Side.

STORAGE Rug, 9x12, $6.00; 8x10, $4.00. Gen. Ori. Patt. rug., $40. 610 N. Cicero.

COMPLETE furn. of 4 rm. flat—Leaving city. Sac. at $225. 825 S. Marshfield.

Venetian Blinds.

WHY PAY A MIDDLEMAN'S PROFIT? Venetian blinds, Steel or Wood slat blinds at factory prices. 10 day delivery guar. Free estimate. DREXEL 7170.

HOME FURNISHINGS WANTED.

NORTH ....Edgewater 69—
SOUTH ....Fairfax 61—
WEST ....Merrimac 831—
Most $ $ $ for your furn., grand pianos, rugs. See Shamrock first. Call day-night.

SHERIDAN ART GALLERIES, INC. WILL PAY THE MOST CASH for better furniture, rugs, paintings, china, silver, linens, etc. Phone LONGBEACH 7671.

CALL KEDZIE 1300
Good cash prices for used furniture, rugs, sew. machines, grand or midget pianos, etc.

WE PAY CASH—And pick up any hsehld. goods, such as linens, drapes, glassware, tools, and rugs. Look thru trunks, drawers, basements, and attics. Call Humboldt 1840.

LAWNDALE 0409.
Highest prices on used furn., rugs, sew. mach., midget pianos, also comp. flats.

CALL MIDWAY 2818.
Cash when we call. High prices for good used furn., rugs, or anything of value.

SUNNYSIDE 6000—DELAWARE 1622—Need used furniture, Oriental and domestic rugs, etc., at once. Will pay your price.

PARTY needs ORIENTALS, FINE FURNITURE, BRIC-A-BRAC, ETC. Lon. 7218.

MODERN baby furniture—Also 6 year crib and dresser. Independence 6249.

PARTY needs used furniture, all kinds, good or bad. Menard, Bittersweet 2547.

MUSICAL INSTRUMENTS.

Pianos and Players.

BIG USED GRAND PIANO BARGAINS.

Brinkerhoff	$195	Bauer	$395
Hall	$250	Sohmer	$450
Leland	$285	Kimball	$450

All reconditioned. All in good shape. Easy Terms.
W. W. KIMBALL CO., 306 S. WABASH.
Open Evenings Until 9 p. m.

STEINWAY GRAND—Like new; fully guaranteed. Want reliable party to take over small monthly payments. Bargain. See MR. RUSSELL, credit mgr. Wab. 6900. BALDWIN PIANO CO., 323 S. WABASH.

GRAND piano bargain—Small size; used, but looks like new; $167; easy payments.
P. A. STARCK PIANO CO.
234 S. Wabash-av. Open evenings.

SMALL size used Upright Piano, only $35—Minimum payment terms, 50c a wk. Fireproof Private Piano Warehouse No. 39, S. Ashland-av. at 39th. Open until 9 p. m.

CONSOLE spinet—Used, of latest design. Bargain, $125. Buy now at great savings. GULBRANSEN FACTORY, 820 N. Kedzie.

BEAUTIFUL Hazelton Bros. Welte Minion player type grand piano; will give rolls to buyer. Lincoln 1081.

SACR.—Steinway grand, $325; 9 other choice grands $137 up; 5 spinets. Storage Mart, 1723 Benson, Evanston. Closed Sun.

WANTED—OLD STEINWAY GRAND OR OTHER GOOD MAKE PIANO. FROM PRIVATE PARTY. TEL. BRIARGATE 2301.

SPINET CABLE, LIKE NEW. REPOSSESSED. WILL SACRIFICE. Open evenings. CABLE'S, 228 S. Wabash.

20 GRAND pianos—5 Steinways, Baldwins, Kimballs, Whitney, Lyon & Healy, Conover, other makes; spinets. Tms. 3121 Lawrence.

MODEL B Steinway Grand—Mahogany, $450. Also Steinway studio grands and spinets. Victor Storage, 4809 W. Lake-st.

WANTED for cash—Steinway grand, Baldwin, or other good make. Key. 2489.

WANTED—Grand piano of good make; pay cash or will trade spinet. Dor. 0839.

SAVE $100 on spinets, popular make grands, $125 up. 6512 N. Clark. Open eves., Sun.

WANTED—From private party, used Grand piano; will pay cash. Sheldrake 7797.

CASH for small piano or grand from private party. Dearborn 9489.

WANTED—Used grand piano or spinet for cash from private party. Merrimac 4026.

SACR.—2 Mason & Hamlin grands; Model A and AA. Also new spinet. 6342 W. Grand.

WANTED — USED GRAND PIANO FROM private party; for cash. Merrimac 2811.

SACRIF.—$350 Lyon & Healy spinet, $175. Also Kimball apt. grand, 5408 W. North-av.

BEAUTIFUL $375 Spinet piano, $185; Chickering Grand, $165. 6801 S. Halsted.

WALNUT SPINET—Used; in good condition; $150; terms. 3238 W. Harrison-st.

"STUDIO" piano—3'8" high; wal.; barg.; tms. WYMAN'S, 604 Republic bldg., 209 S. State.

4 WONDERFUL Steinway grands. Bargains. MOIST PIANO CO., 5509 Broadway.

Accordions.

ACCORDIONS WANTED FOR CASH. HAR. 7707, 529 S. WABASH, 8TH FLR.

TAKE $100 LOSS on my new $330 120 bass Wurlitzer accordion. HEMLOCK 8079.

ACC. wanted—We buy, sell all sizes. North Austin Music, 5910 W. North. Mer. 5905.

BUSINESS DIRECTORY.

Moving, Storage, Etc.

MOVE SAFELY—Coast to coast; no crating. GENERAL, 3204 W. Harrison. Van. 6875.

TRANS-AMERICAN—COAST TO COAST. 540 W. 59TH. Wentworth 0700.

COAST to coast—Low rates; fully insured. RETURN LOAD BUREAU, STEWART 6464.

WARREN BROS. MOVING CO.—Interstate lic. and bonded. 2450 Montrose. Irving 3303.

Rug Cleaning.

$2.00—9x12 DOM.; clean both sides and sizes like new; exp. rep.; all work guar. Call anywhere. A-1 Rug Cleaners. Kildare 3414.

$2.00—9x12 DOM. rug shampooed both sides; exp. repaid; furniture cleaned and repaired; guar. wk. M. & H. Cleaners. Kedzie 1614.

TERMS OF SUBSCRIPTION OF THE TRIBUNE.

Order for mail subscription must be accompanied by remittance to cover.
Rates in Illinois [outside Chicago], Indiana, Iowa, Michigan, and Wisconsin:
Daily, without Sunday, one year, $5.00; six months, $2.50; three months, $1.25; two months, $1.00; one month, 50 cents.
Daily, with Sunday, one year, $12.50; six months, $6.25; three months, $3.15.
Sunday only, one year, $7.50; one month, $1.00.
Rates of subscription in postal zones 3 and 4 [measured from Chicago] outside of Illinois, Indiana, Iowa, Michigan, and Wisconsin:
Daily, without Sunday, one year, $7.50; one month, $1.00.
Daily and Sunday, one year, $15.00; one month, $2.00.
Rates of subscription in zones 5, 6, 7, and 8 [measured from Chicago], Canada, and Mexico:
Daily, without Sunday, per year, $12.00; one month, $1.50.
Sunday only, one year, $7.50; one month, $1.00.
Daily and Sunday, one year, $19.50; one month, $2.50.
Foreign: Daily Tribune only, $25.00 per year; with Sunday, $42.00 per year.
Give postoffice address in full, including county and state. Remit in express money order draft, or in registered letter at our risk to the Tribune company, publishers, Tribune Square, Chicago.
We cannot be responsible for currency sent thru the mail.
Persons wishing to take The Tribune by carrier may order it by postal card or telephone Superior 0100. When delivery is irregular make complaint.
All unsolicited manuscripts, articles, letters, and pictures sent to The Tribune are sent at the owner's risk, and the Tribune company expressly repudiates any liability or responsibility for their safe custody or return.

MEMBER OF THE ASSOCIATED PRESS.
The Associated Press is exclusively entitled to the use for publication of all news dispatches credited to it or not otherwise credited to this paper, and also to the local news published herein.
All rights of republication of special dispatches herein also are reserved.

Blame Milk Drivers' Union Official in Outbreak of Violence—Award ROTC Medals to U. of I. Cadets

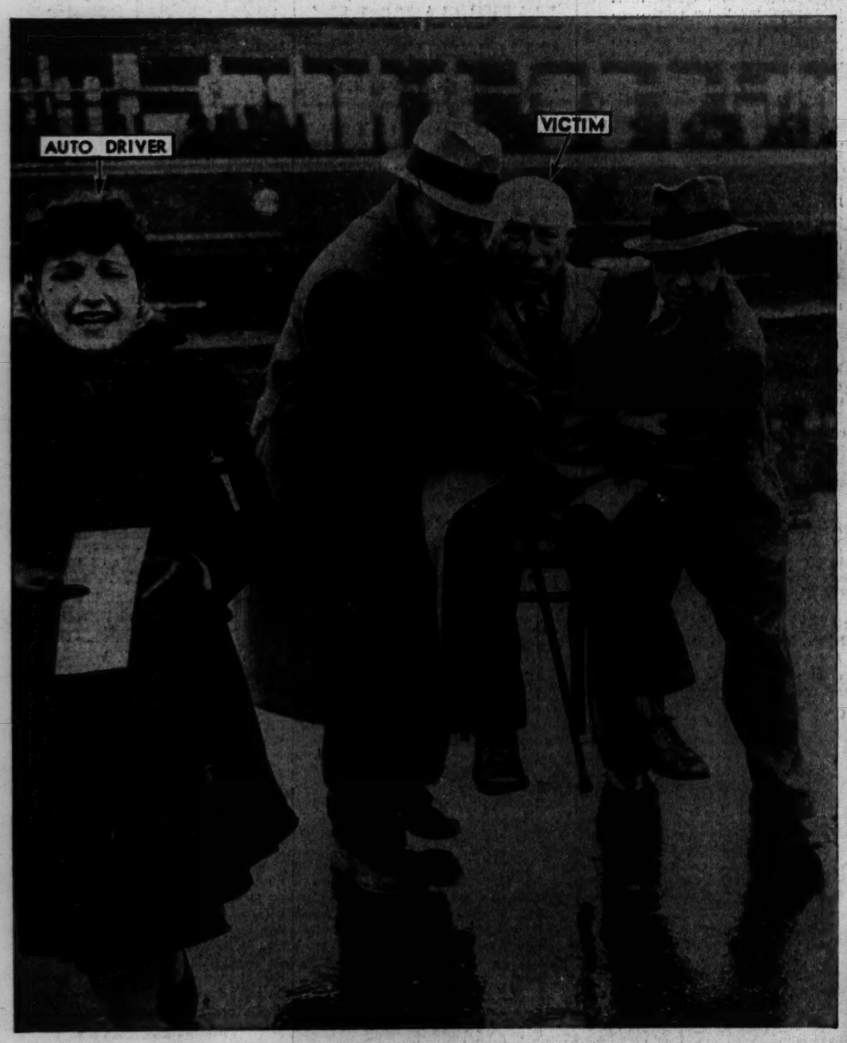

A Tribune cameraman snapped this picture a few minutes after auto driven by Mary Gerber (left) struck Carl Aarseth (in chair), 83, at Clark street and Ridge avenue.
[TRIBUNE Photo.] (Story on page 11.)

Helmuth Miske, employe of independent dairy in Maywood, after he had been attacked by goons.
[TRIBUNE Photo.] (Story on page 1.)

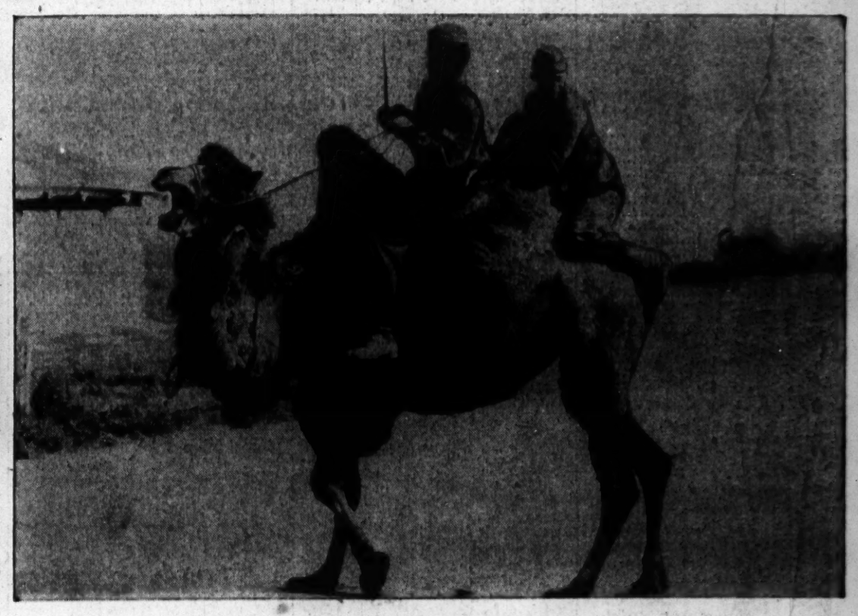

[Associated Press Wirephoto.]
German soldiers riding on camel captured in southern Russia, according to Berlin sources, which said the Red armies use camels to transport supplies.

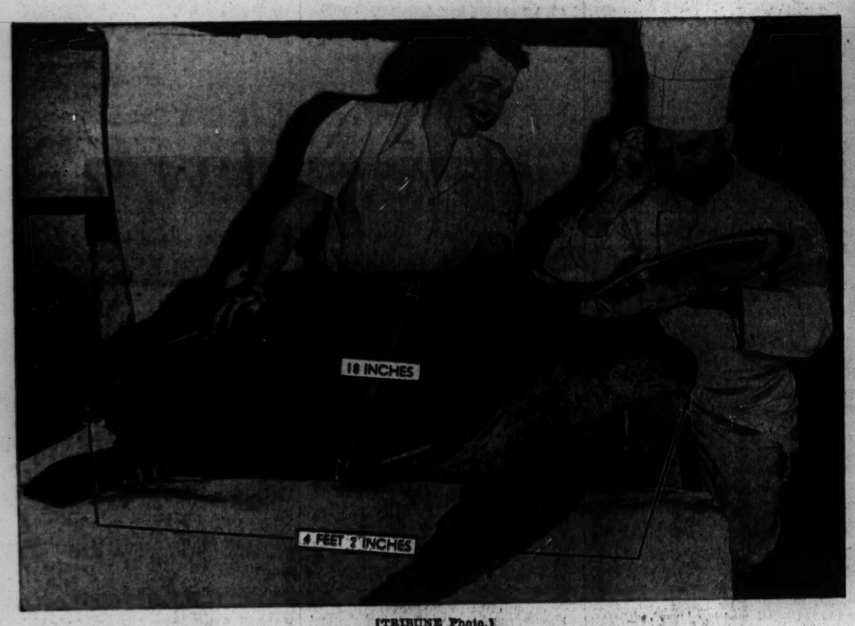

[TRIBUNE Photo.]
Mary Lee Johnson, waitress, and Max Ludeke, chef, inspect 220 pound deep sea turtle shipped to loop cafe from Key West, Fla. (Story on page 9.)

Janis Carter (left) and Marian Rosamond, of movies, who announced yesterday they will be brides of New Yorkers.
[Associated Press Wirephoto.] (Story on page 6.)

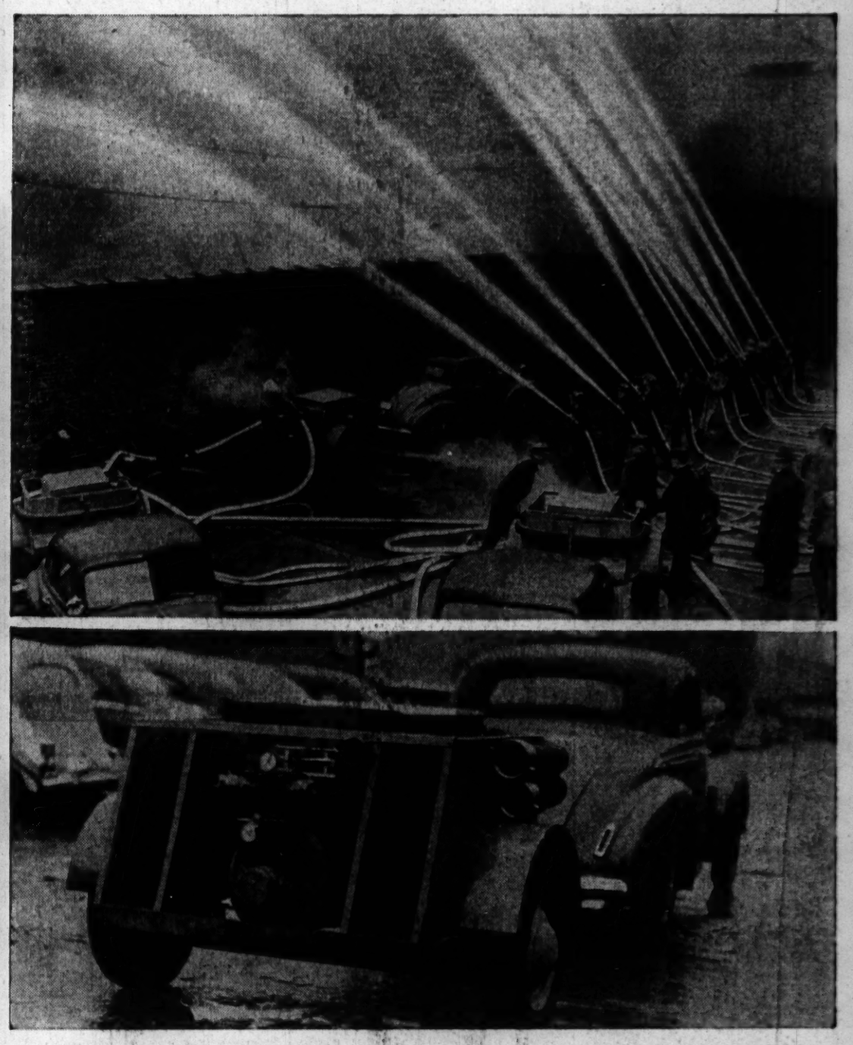

Three trailer pump units in action (upper picture) yesterday as Chicago fire department inspected apparatus. Closeup of unit (lower picture) hooked to battalion chief's car.
[TRIBUNE Photos.] (Story on page 22.)

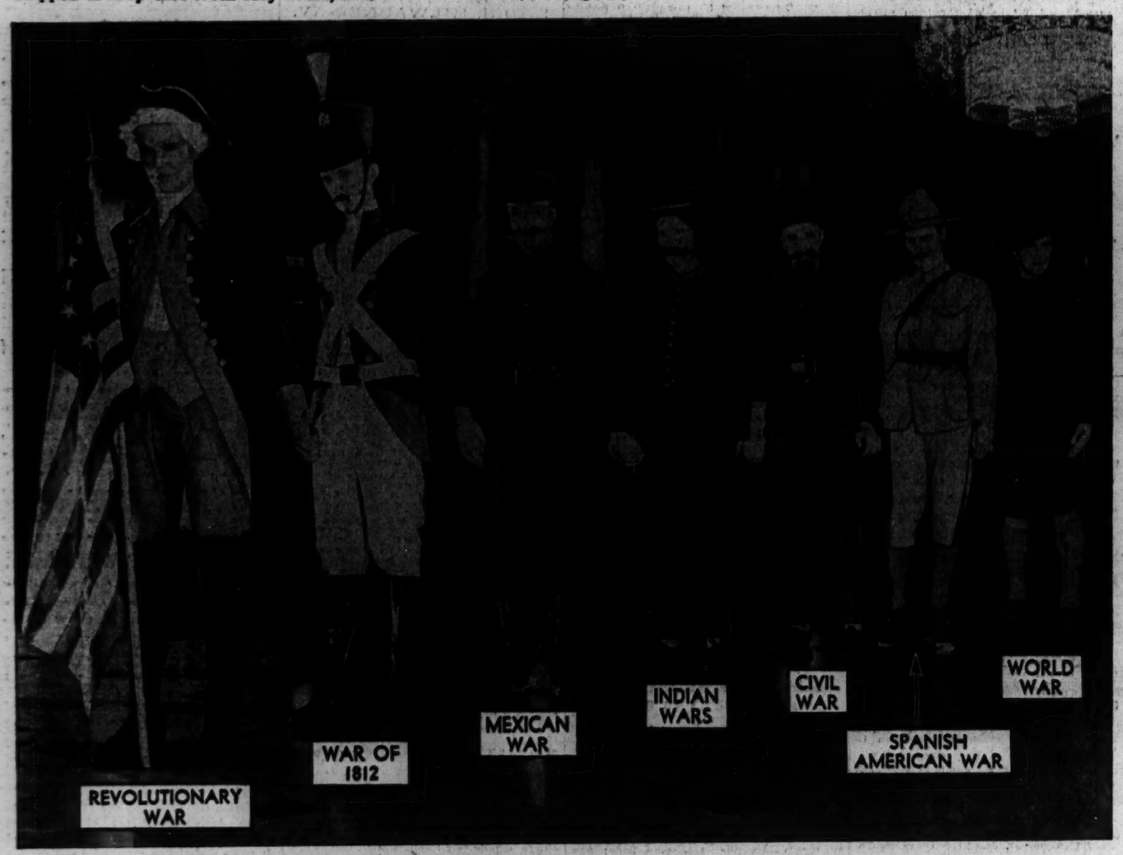

Wax models dressed in the uniforms of past wars involving the United States. The exhibit has been prepared as a feature of the ninth annual dinner of the State Street Seniors, which will be held Monday evening in the Palmer House.
[TRIBUNE Photo.] (Story on page 8.)

Col. L. C. Sparks, University of Illinois ROTC commandant, presenting Chicago Tribune medals to (left to right) Cadets Gerald W. Homann, Raymond H. Bohman, Harold D. Swain, Ralph B. March, John D. Kraehenbuehl, and John M. Hunter, at Champaign.
[TRIBUNE Photo.] (Story on page 7.)